MAGAZINE, COMICS
SPECIAL FEATURES

WEEKEND EDITION

BOOKS, MUSIC, ART
FULL WEEK'S TV

Weather
Mainly Sunny
And Warmer
Detail on Page 44

Victoria Daily Times

TODAY'S NEWS TODAY
Classified 386-2121
Telephone 382-3131

87th Year, No. 249 ★★ VICTORIA, B.C., SATURDAY, APRIL 3, 1971 PRICE: 20 CENTS

BENNETT CHANGES POLICY, BARRETT TONES DOWN

Plenty of Action in 'Throw-Away' Session

By BRUCE YEMEN and PETER McNELLY

The $40 million tax bite on B.C. residents early in the 1971 legislative session set the tone for what the professional politicians call a "throwaway" session.

The next election — due in 1973 but possible next year — was far enough away for the legislature to feel there wasn't much to be gained or lost politically from the session which ended Friday.

But while it lacked a major confrontation on the scale of the 1968 debate over compulsory arbitration and Bill 33, it was far from an uneventful session.

Premier Bennett's tax increases — on gasoline, cigarettes and hotel rooms — were themselves a major departure in policy for a government which has boasted of its fiscal genius.

It was an opportune time for Bennett to raise taxes and an equally good chance for Opposition Leader Dave Barrett to experiment with different approaches to his hard job of facing up to Bennett's political skills.

Barrett generally toned down the intensity and length of his party's opposition to the government on most issues, particularly labor relations.

His most radical tactic was to refuse to give up a fight on behalf of a young widow who sought compassionate help under the government's insurance law. The result was that Barrett was banished from the house for a week for disobeying the rules.

Fulfilling what may have been a life-long desire, Bennett slapped a ban on advertising of liquor and tobacco products in B.C. to complement establishment of a $25 million perpetual fund to fight alcoholism, drug abuse and tobacco effects.

BENNETT
. . . taxes went up

AD BAN

The advertising bans split all parties in the house but the changes went through the legislative mill — introduced on a Friday, final approval on the next Tuesday — too quickly for public reaction to play a role in the decision.

Charges of land speculation along highways by privileged friends of the government were renewed by Bob Williams, the Vancouver East New Democrat who last year attacked former attorney-general Robert Bonner on another conflict-of-interest theme.

Williams cited real estate activities of sons of Premier Bennett and Capozzi Enterprises Ltd. during the term of former highways minister Phil Gaglardi as evidence of profits made from land values created by construction of public roads and provision of highway access to the lands in question.

The government fired back with general charges of "smear" and "innuendo" and accused Williams of being a speculator because he owns an island which was listed by a real estate company as available for sale.

BARRETT
. . . lessons were learned

"ROAD-RUNNING"

A bill introduced after the attack on the Bennett sons made provision for the highways minister to acquire lands for public sale or lease along new highways, a policy similar to one promised in 1968 by Premier Bennett after sons of then highways minister Phil Gaglardi were accused of being highway "road-runners."

The New Democrats supported the bill but said it didn't deliver all of Bennett's 1968 promise because it said only that such lands "may" be acquired when it should have said they "shall" be acquired.

Debates on teachers' pensions and compulsory membership in the B.C. Teachers Federation occupied much of the house's time.

But though the BCTF struck one day on behalf of greater pension increases for retired teachers, the loss of compulsory federation membership seemed likely to be the sustained issue.

BITTER OPPOSITION

The opposition bitterly opposed the change in the Public Schools Act which brought an end to the BCTF's union shop. Education Minister Donald Brothers never really explained how school districts will bargain with teachers once federation

Continued on Page 2

★ ★ ★

The Session Step-by-Step

Here is a list of some of the changes brought about by the 74 bills passed at the 1971 legislative session:

Tax increases to yield an estimated $40 million extra in revenue, the first major increases by Finance Minister Bennett in a decade. They were:

Two cents extra on the gasoline, diesel and colored gasoline taxes.

An eight-cent per pack tax on a package of 25 cigarettes with a net effect of five cents by removal of the social services tax.

A five per cent hotel and motel room tax.

A $1.3 billion budget, an increase of 11.6 per cent in expenditures, providing a $10 increase in the homeowner grant, a $25 million perpetual fund to provide income to fight the effects of drugs, alcohol and cigarettes and $15 million for parks development.

Municipal share of welfare costs cut from 20 to 15 per cent after having been raised from 10 to 20 per cent in 1968.

Pension increases for civil servants, municipal employees and teachers.

A 10 per cent limit on assessment increases for all properties in 1971.

A total ban on cigarette and liquor advertising in British Columbia, with court tests likely to decide how effective the legislation will be.

An end to the requirement that every public school teacher must belong to the B.C. Teachers Federation.

A new concept of land development control through a land use contract which municipalities can use as binding covenants on developers.

Expanded powers for the minister of highways to acquire lands for lease or sale to protect public values along new highways.

The power to ban sythetic foods, a power the government said was aimed at misrepresentation of synthetic foods as natural foods.

The right to register title to air space above one's property and to subdivide it, in the Air Space Titles Act.

Extension of the $2,500 second mortgage or $500 grant for purchase of older homes for another year.

Establishment of a scale of municipal fees to be levied against mobile homes in rental trailer park sites.

Tougher regulation for mortgage brokers and mandatory disclosure of costs of borrowing in mortgages.

A variety of improvements in consumer protection laws, including a guarantee of warranty satisfaction in contracts sold to finance companies by retailers.

Establishment of an industry board to regulate the hearing aid business.

A ban on firing of employees because their wages have been garnisheed.

Formal establishment of the cabinet's Environment and Land Use Committee as the major decision-making body for broad pollution control policies.

Increased protection for rare and endangered species and creation of a new class of firearms licence for non-hunting recreational shooters.

Regulation of snowmobiles and other all-terrain vehicles, with the emphasis on vehicle rather than driver registration.

HUGE BIRTHDAY CAKE with airfield and planes will be cut tonight by Roy Kennedy, president of 800 (Pacific) Wing, Royal Canadian Air Force Association, at a party marking the formation of the Royal Air Force April 1, 1918, and the Royal Canadian Air Force on the same date in 1924. Cake was decorated by Lou Neudecker.
(Times photo by Irving Strickland).

Nixon To Judge Calley

SAN CLEMENTE, Calif. (AP)—President Nixon has decided to make the ultimate finding in the case of Lieut. William L. Calley Jr., the Western White House announced today.

John D. Ehrlichman, a presidential assistant, said Nixon would personally review Calley's court-martial conviction on the 1968 slayings of Vietnamese civilians at My Lai, South Vietnam, before any sentence takes effect.

Ehrlichman said that under normal review circumstances, the president would not automatically be involved.

He said Nixon made a decision Friday to involve himself ultimately—and to announce it now—because the case had captured broad public attention and had raised many questions about the way in which it ultimately would be handled.

Calley was sentenced to life imprisonment by a United States Army court martial on his conviction of premeditated murder.

Asked whether Nixon acted to quiet "public clamor" about Calley's case, Ehrlichman said: "That certainly was not one of the motives."

BOMBARDED

He said the only reason for making the announcement now was the number of questions the White House has received on the case.

Ehrlichman also was asked whether Nixon might not have indirectly interfered in the judical process by suggesting through his latest action and an earlier move temporarily freeing Calley from imprisonment that Calley was due special sympathy and attention.

The reply was that Nixon had been "very scrupulous not to interfere."

Contrary to widespread belief, said Ehrlichman, Nixon as commander-in-chief is automatically required to become the final arbiter in military cases only when the death sentence is involved or a general or flag officer is convicted.

Continued on Page 2

Uvic Awaits CAUT Verdict

Blacklisting of the University of Victoria by the Canadian Association of University Teachers was debated today by the executive committee of CAUT at a meeting in Ottawa.

The possibility of censure by CAUT follows repeated failure of the association and the university to sort out a protracted dispute over staff dismissals.

The fight centres on denial of tenure to three staff members — Dr. William Goede of the English department, Dr. Tikam Jain of the chemistry department, and Toby Graff of the philosophy department.

Uvic considers the cases closed.

"We believe it would establish dangerous precedents for the university to reopen cases, which have been decided in accordance with the Tenure Document, in response to enormous political pressure which is being brought to bear on the

Continued on Page 2

INSIDE THE TIMES

● A bill to amend the Wives and Children's Maintenance Act was withdrawn by the government Friday to be held for one year, after opposition criticism which centred on a section which would change the definition of a child. See story on Page 3.

● The Synthetic Food Products Act, which gives the government authority to ban certain foods, was given final reading. See Page 25.

● A government bill to permit the titling and legal transaction of air space, the Air Space Titles Act, was passed after Liberal leader Pat McGeer labelled it "legal fiction." Se Page 25.

NEWS BRIEFS

Oil Threat

FOLKESTONE, England (AP) — Gale-force winds whipped the Dover Straits today, threatening to wreck the stranded tanker Panther and pollute miles of Kent beaches with 25,000 tons of crude oil.

Viet Killer Freed

WASHINGTON (Reuter) — U. S. Marine Corps. Pte. Michael Schwarz, who was convicted and sentenced to life imprisonment for killing 12 Vietnamese civilians, was freed Friday from his prison cell after serving one year.

Hope Dwindles For Rail Pact

MONTREAL (CP) — Canada's railway system was grinding slowly towards shutdown early today as all parties in the enginemen's contract dispute continued separate meetings.

There was no word whether bargainers for the 7,000-member Brotherhood of Locomotive Engineers and the nation's two major railways would meet again before a union strike deadline of noon Monday, local times.

In face-to-face talks Friday, brotherhood, CNR and CP Rail negotiators met for two hours in the morning before splitting up into separate groups.

The groups held separate discussions until early this morning and there has been no hint why the breakup occurred or when direct bargaining will resume.

Meanwhile, with the railways continuing progressive cutbacks on passenger service after clamping down a Friday noon nation-wide embargo on freight shipments, Labor Minister Bryce Mackasey has indicated he is not optimistic a Monday walkout can be averted.

MACKASEY GLOOMY

The labor minister, who relieved haggard federal mediators Friday evening in maintaining communications among the parties, said in an interview he could not "see the end of the road" in the dispute.

Continued on Page 2

CHABOT
gets labor post.

Labor Welcomes 'Unknown' Chabot

B.C.'s new labor minister James Chabot should undertake a complete reappraisal of the government's labor policy, Victoria Labor Council secretary-treasurer Larry Ryan said Friday. (See also Page 3.)

"Without these changes he will make the same mistakes as his predecessor," Ryan said.

Little is known about the 44-year-old former CP Rail agent who represents Columbia River in the legislature.

"On the basis of his nondescript performance in the past it's pretty hard to tell what kind of man he is," Ryan said.

"We hope this signals a new approach by the government," said Ray Haynes, secretary of the B.C. Federation of Labor.

Mister Nixon is sure stickin' his neck out — mebbe t' save it.

★ ★ ★

Gittin' a telegrapher fer labor minister sh'd improve communications.

INDEX

	Page
Births, Deaths	26
Books	10
Churches	14
Classified	26-37
Comics	20
Entertainment	11-13
Finance	8, 9
Radio-TV	27
Sport	18, 19
Travel	22-24
Weather	44
Women	42, 43

BOMB RAIDS REPORTED FROM EAST PAKISTAN

NEW DELHI (Reuter) — All India radio said today that overnight reports from across the border indicated Pakistan air force planes had carried out widespread bombing raids in East Pakistan.

The radio said that among towns attacked Friday was Chittagong, where Pakistani troops were under pressure by supporters of Sheik Mujibur Rahman.

BIG EFFORT deserves a big cheque and that's what the Royal Jubilee Hospital employees came up with in response to the Lions' Easter Seal Appeal for crippled children. Representing the people in white at the hospital are orderlies Dave Evans, vice-president of the employees' association, and Wally Panter, secretary-treasurer. Holding the big $900 contribution are Clare Hewson and Ald. Percy Frampton. Other jovial Lions are Eric Faure and Harry Herbert. (William E. John photo.)

. . . TRAINS

Continued from Page 1

"I think we may be headed for trouble."

Earlier Friday, Mr. Mackasey had reported to the Commons through Acting Prime Minister Mitchell Sharp that the talks were proceeding "slowly but satisfactorily."

Mr. Sharp said the government is making every effort to get a voluntary settlement and the talks should be allowed to proceed without the threat of government legislation.

Salary has been the main point at issue in negotiations to replace the enginemen's last contract which expired a year ago.

The enginemen, who earned an average of $10,450 annually under the previous agreement, asked originally for a 20-percent pay increase over two years. The railways offered a three-year pact with annual increase of eight, seven and six per cent.

The embargo on freight movement has caused alarm among producers and shippers across the country with port officials in Halifax and Vancouver expressing dismay and farmers on the Prairies and Prince Edward Island demonstrating equal concern.

Fears of Western Canadian grain producers and handlers were aroused last week when spreading work stoppages by enginemen in British Columbia and Alberta threatened to delay committed export shipment.

Heavy layoffs have already occurred at Western Canada factories depending on rail service, and industries across the country have indicated that workers will be laid off in the event of a prolongued walkout.

About six hours after the freight embargo was put into effect, enginemen based in Vancouver, who initiated the western work stoppages, announced they would return to work at least until Monday. They had earlier twice rejected pleas from Labor Minister Mackasey to do so.

A walkout Monday would paralyse operations on the two national railways for the second time in five years. Parliament ordered 120,000 striking non-ops and trainmen back to work after seven days in the last strike in 1966.

Spokesmen from various regions of the country, including the premiers of British Columbia, Saskatchewan and Alberta, have urged the federal government to do all in its power to prevent a Monday walkout.

. . . UVIC

Continued from Page 1

university," said a statement by President Bruce Partridge.

CAUT censure has been invoked only four times in the 19-year history of the faculty organization. The most successful use of the weapon was in 1968, when censure forced the resignation of President Patrick McTaggart-Cowan at Simon Fraser University in Burnaby.

Dr. Donald Savage, CAUT executive-secretary, said only that the Uvic stalemate would be "discussed" by the association executive in Ottawa today

But Dr. I. D. Pal, associate professor of economics and a member of CAUT's academic freedom committee, said the university "left no choice for the national executive but to press this point with all the moral force at its command."

Censure would mean a recommendation to all CAUT members that they refuse to apply for appointment at Uvic.

Meetings in Victoria, started Thursday in an attempt by Uvic's full professors to avert CAUT censure, were adjourned Friday afternoon until Monday morning.

There was no report of progress.

50 Per Cent Abort Rubella Pregnancies

From Jan. 1, 1970, to March 1 of this year provincial government lab tests confirmed the diagnosis of rubella (German measles) for 59 pregnant women.

Of these, 29 had therapeutic abortions because of the risk of giving birth to malformed children, a report from Health Minister Ralph Loffmark Friday reveals.

Thirteen of the remainder are continuing with their pregnancies since in most cases the rubella was contracted late in pregnancy, when it is no longer feasible to carry out a therapeutic abortion.

Another 12 have either left the province or no decision has been made yet on management of their cases. The remaining five have given birth to babies who show no evidence of rubella syndrome.

The report notes it will be necessary to follow these infants for at least a year before a final decision can be made since some of the defects that occur can only be detected as the infant matures.

During the 14 months covered by the report seven babies with congenital defects were referred by their physicians as having a possible rubella syndrome.

. . . CALLEY

Continued from Page 1

There was no immediate indication when the matter would come to Nixon's attention. It is estimated that 30 to 60 days will be required to prepare the records of the case for the next step in the military review process.

REVIEW'S LIST

This step would be for the convening authority, Lt.-Gen. Alfred Connor, the commander of Third Army, to have his judge advocate examine the case and make findings on both the guilt or innocence and the sentence.

From here the case would go to the court of military review and then to the court of military appeals.

In the ordinary course of events, the case would then come to the secretary of the army for final disposition but in Calley's case, it will go to the president.

Sands
Your Community
Funeral Chapels
Dedicated to Service
Victoria
388-5155 388-5156
388-7511
Sidney
656-2932
Colwood
478-3821
Nanaimo
753-2032

. . . 'THROWAWAY' SESSION PROVES BUSY

Continued from Page 1

ranks begin to break open and possible new associations form.

The government dropped a Teamsters' strike into the legislature's lap with a resolution calling for a compulsory end to the work stoppage.

The move was described as part of a policy of allowing the legislature to decide such issues whenever it was in session. The government got official support from the Liberal Party and unanimous opposition from the NDP in the move.

The Teamsters went back to work.

★ ★ ★

An unemployment demonstration on opening day provoked everyone to postures of indignation. The Socreds blamed everything on the NDP for being unable to control the B.C. Federation of Labor.

And in a particularly vituperative speech, James Chabot, who later became labor minister in the only cabinet change, charged the NDP with deliberately fomenting the disturbance.

This won him a blast from New Democrat Robert Strachan who described the attack as a Nazi-style "hymn of hate."

Bennett announced his $1.3 billion budget as one which would create 25,000 new jobs. To further this aim, it featured a $15 million parks development fund. But the NDP wasn't impressed, noting that the figure was less than the amount created in 1969.

★ ★ ★

A non-confidence debate took place on the unemployment issue.

Health Minister Ralph Loffmark had a stormy ride through his estimates as a result of a controversy over whether he had lied to the house.

Loffmark survived a non-confidence motion, but Socred backbencher Scott Wallace voted against him and another Socred, Ernie LeCours, abstained.

Loffmark would not have been in trouble had he not tabled a letter which denied he had ever threatened to look into the medical qualifications and possibly suspend the licence of a doctor, formerly of Clearwater.

Barrie Clark of the Liberals produced a tape recording alleged to be a conversation between Loffmark and the doctor during which the threatening statement was alleged to have occurred.

Loffmark never denied an exact rendition of the statement on the tape, but defended himself with a semantic argument on the difference between the terms "medical competency" and "right to practice."

Indications that Loffmark was more concerned about the issue than he admitted publicly came from a great deal of behind-the-scenes manoeuvring with the Clearwater Hospital Board and the doctor, who had moved to Alberta.

The opposition went through the motions on a non-confidence debate on Premier Bennett's estimates over the issue of government secrecy on spending for Crown agencies.

Bennett had no chance of being defeated on the vote, and Municipal Affairs Minister Dan Campbell kept accusing the NDP and Liberals of being cynical and reduced to "sham tactics."

★ ★ ★

However, Bennett insulted the opposition by tabling mounds of information about B.C. Hydro the day after his estimates were passed.

In an apparent effort to answer secrecy charges, the government later answered opposition questions on the order paper about Hydro and the liquor board, including providing specific details for more than 200 separate expenditures.

But the government refused to allow officials of crown corporations to be called before legislative public accounts committee to debate policies and answer questions.

Flamboyant Phil Gaglardi's rehabilitation department estimates received a rough ride from the opposition, particularly from the NDP.

NDP leader Barrett is a former social worker and can speak with genuine expertise about the inside workings of welfare administration.

Gaglardi made a large defence of his pet projects, the Provincial Alliance of Businessmen and an on-the-job training program, but could not answer detailed questions about routine procedures.

Barrett couldn't contain himself after Gaglardi admitted that he had not even read his department's annual report. An interesting feature of the report is the sharp reduction in the amount of statistical information available in it.

Gaglardi laughed and bluffed his way through the crossfire, but there were a few acidic moments when Barrett's attack brought him out of his chair in rage.

McGEER
. . . pressed dam issue

In a session which has featured personal attacks from both sides of the house, debate over Gaglardi's estimates ranked among the most bitter.

Liberal Leader Pat McGeer tried to get as much mileage as possible over the dismissal of biologist Dr. A. H. Acara from the fish and wildlife branch.

Acara claimed he had been fired because the government didn't like his speaking out in defence of his theory that carbon dioxide levels in water behind the Duncan Dam are responsible for fish kills in Kootenay Lake to the south. Recreation and Conservation Minister Ken Kiernan said it was an internal, scientific dispute, and that he had nothing to do with either Acara's hiring or firing. Barrett took Kiernan's word and the debate never worked into much.

★ ★ ★

Playing an old game, B.C. staked out its constitutional authority to manage water by Resources Act. The bill gives the government more power than a Brazilian dictator as far as water management goes.

But Resources Minister Ray Williston said this was done deliberately to provoke a debate.

The important aspect of the bill is its consitutional challenge to Ottawa. The federal government has power over coastal waters and navigable rivers, and has used its authorities to protect B.C. spawning grounds in two instances.

Williston cited these as part of the reason why B.C. moved so quickly to declare water a natural resource under its sole jurisdiction.

★ ★ ★

Barrett claimed a personal victory early in the session when Williston announced that Cypress Bowl in West Vancouver would be developed into a public recreational facility.

It ended a fight begun by Barrett in the mid-1960s in an effort to stop the government from allowing private interests from developing the crown land area into a ski centre.

The opposition also claimed credit for some new environmental control policies announced by Williston.

He acknowledged that the Pollution Control Branch in effect had no choice but to grant a permit to Utah Construction and Mining Ltd., to discharge effluent at its Port Hardy copper mine, because the major environmental decision had already been made in allowing construction work to proceed.

From now on, Williston said, such decision will be made by a cabinet committee with opportunity for public submissions on the broader land use and environment issues.

But the government steadfastly refused to consider requests for a separate department of environmental control, claiming that a cabinet committee was the most effective, economical approach.

Throughout the session, the NDP complained about an tendency to manipulate the rules of the house.

At one point, Strachan walked out of the chamber in disgust and shouted at the cabinet in the hallway when they adjourned the debate a few moments later.

★ ★ ★

Strachan was thoroughly disgusted Friday when the Speaker allowed several government bills to receive third reading when ordinary procedure—one which the government has used against opposition bills on the last day of the session — would have required another sitting of the house.

One of the stranger speeches of the session was delivered by Bob Williams, who stunned the government and most of the Liberals by suggesting that the public school system be dismantled.

Williams' ideas came from radical U.S. educators. But while they were not original, they couldn't have been more removed from the attitudes that Education Minister Donald Brothers displayed when he disparaged the new math in favor of a return to "adding, subtracting and subdividing."

★ ★ ★

Legislative Collar For Bill Collectors?

The B.C. Law Reform Commission has recommended increased protection for debtors against harassment by bill collectors.

The commission in a report on debtor-creditor relationships in the legislature recommends a ban on:

- Harassment of an alleged debtor or any member of his family or household with demands for payment which are likely to cause "distress or humiliation."
- Communication by debt-collectors with employer of an alleged debtor without the debtor's consent, except to verify employment.
- The making of collect telephone calls or telegrams to demand payment.
- Telephone calls demanding payment on Sundays or holidays and on weekdays except between 7 a.m. and 9 p.m.
- The use of "simulated legal process" in debt collection.

The commission also recommends that the Inspector of Collection Agents be empowered to issue "cease and desist" orders in certain cases. A scale of collection charges would also be established.

Restrictions on seizure of goods for non-payment were also recommended, including a ban on seizures on Sundays and holidays and before 7 a.m. and after 9 p.m. on weekdays.

The commission, under the chairmanship of Davie Fulton, is reviewing B.C. laws for the government.

CAPITAL SCENE

Socialist Party of Canada, Sunday at 8 p.m., 589 Nora Place.

Connections, Channel 10, Monday at 9:30 p.m., sponsored by Victoria Council of Churches, will feature Cliff Harwood, chairman of the Victoria Presbytery of the United Church, discussing the role of the layman with Larry Devlin, assistant director of continuing students, University of Victoria, and Rev. John Travis, minister of Centennial United Church.

Gordon Head Garden Club, monthly meeting Monday, 8 p.m., Gordon Head United Church Hall, 4375 Torquay. Saanich parks superintendent A. E. Richman will speak on flowering shrubs the year around.

UPLANDS
OPEN HOUSE—3125 MIDLAND ROAD
Saturday and Sunday — 1:30 - 4:30 p.m.
New Colonial 4-5 Bedroom Home
Large spacious living room, separate guest size dining room, cosy panelled Den with wall-to-wall carpet and fireplace, 3 bathrooms. Huge dream kitchen and family room with fireplace, roughed-in for future development in high bright basement. 2 sundecks and double garage.
OWNER - BUILDER 592-6231

"THE UPLANDS GATE"

Now under construction 2585 Cadboro Bay Road — Oak Bay. You may now purchase your own lavish apartment home under the B.C. Strata Titles Act (from the people who created the "Anchorage" at 1312 Beach Drive).
Deluxe 1-bedroom homes from $16,500.00
Deluxe 2-bedroom (1½ bath) homes from 22,500.00
—prestige location with many amenities in a quiet exclusive residential district.
—panoramic sea and mountain views from top suites.
—extra large sun patios.
—choice of luxurious wall-to-wall carpets.
—highest quality plumbing appointments.
—frost-free two-door refrigerator - freezer; continuous-clean oven in 30" range; built-in dishwasher; all included in purchase price.
For full details and complimentary brochure, call:
Park-Pacific Investments Ltd.
383-4124 — 24-hr. Service

SIMPSONS-SEARS
MONDAY HOME FASHION SALE!
ON SALE MONDAY 9:30 A.M. 'TIL 5:30 P.M.
PERSONAL SHOPPING ONLY WHILE QUANTITIES LAST!
SAVE 25%! Occasional Tables For Every Decor!
Reg. 64.98 to 189.98
Sale Price 48.88 to 139.88 ea.
Approximately 80 pieces to choose from—including several matched 4 and 5-piece groupings—all priced to save you 25%! Here is your chance to complete your occasional grouping at a tremendous reduction! Shop Simpsons-Sears Monday!
Personal Shopping Furniture (1)

Relax In A Recliner Chair!
Just in time for Easter—3-position recliner is just the thing for perfect relaxation and comfort! Restful at any angle from fully upright to fully reclined. Newest supported natural grain vinyl in Chestnut, Avocado, Black or Gold colours.
Sale Price 77.97 ea.
Personal Shopping Furniture (1)

Queen Size Bedding Units
Enjoy the extra width and extra length in this unit. Mattress has multi layers of compressed white felt and sizel padding over customized springs. Both mattress and box springs have extra strong coils—all designed for your comfort!
Sale Price $99 ea.
Personal Shopping Furniture (1)

Damask Tablecloths
Lovely damask of cotton and polyester blend —never need ironing. Add that special "little" touch to your entertaining.
52"x52". Reg. 5.99. Sale Price Ea. 3.97
52"x70". Reg. 6.99. Sale Price Ea 5.47
58"x8" oblong. Reg. 8.99. Sale Price, Ea. 6.97
58"x88" oval. Reg. 9.99. Sale Price, Ea. 7.97
58"x100". Reg. 10.99. Sale Price Ea. 8.47
Napkins in Packages of 4—Reg. 3.99. Sale Price Pkg. 2.97
Personal Shopping Staples (26)

Lace Edge Tablecloths
An elegant tablecloth with delicate lace edges for distinctive dining—and perma-prest for easy care. Gold, Green or White colours.
52"x52"—Reg. 9.99. Sale Price Ea. 7.97
58"x88"—Reg. 12.99. Sale Price Ea. 9.97
60"x80"—Reg. 14.99. Sale Price Ea. 11.97
60"x80" oval. Reg. 14.99. Sale Price Ea. 11.97
66" Round—Reg. 14.99. Sale Price, Ea. 11.97
Napkins — Package of 4. Reg. 6.99. Sale Price Pkg. 4.97
Personal Shopping Staples (26)

3-Programmed Floor Conditioner
3 programmed speeds! Low—for no-splash scrubbing and waxing; Medium—perfect for rug shampooing; High—for polishing and buffing. Giant 120-oz. tank—big enough to clean a 9' x 12' carpet. Heavy-duty motor has cut-bronze gears Ea. 54.97
Personal Shopping Vacuums (20)

Simpsons-Sears Hillside; 3190 Shelbourne Street. Lots of Free Parking . . . No Tickets . . . No Time Limit

TRADITIONAL PAPER BLIZZARD descends to floor of British Columbia Legislature from the press gallery Friday night as the longest house session in the history of this province, 77 sittings, officially ends. The previous record, 75 sittings, was in 1968.

AD BAN COURT TEST NOT PLANNED

LANGLEY (CP) — The British Columbia Weekly Newspapers Association will make a submission to Premier W. A. C. Bennett next week urging that he "take another look" at the provincial government's planned ban on liquor and tobacco advertising in newspapers, association president Jim Schatz said Friday.

The Canadian Press erroneously reported Friday that the association intended to fight the ban in the courts.

"We oppose the ban on the grounds of freedom of the press," Mr. Schatz said.

"This legislation is a serious infringement on freedom of choice and freedom of expression."

Government bills that would make the bans effective next Sept. 1 have received third reading in the legislature.

Schatz, publisher of the Langley Advance, said the 63-member weeklies association is concerned about loss of revenue.

WITH YOUR MONEY AND OUR $1.7 BILLION WE CAN GET A LOT OF ATTENTION

Like the 400,000 other Canadians who own our $1.7 billion, your money can command a lot of investment power when you invest through us. Power that demands the attention of the top investment experts available.

Power that makes your money grow.

Call the man from Investors. He can tell you about all Investors organized investment programs. Five major mutual funds, a variety of Guaranteed Investment Certificates, Life Insurance and Registered Retirement Savings Plans. Programs which will provide money for retirement, to educate your children, to start a business or even for a long planned vacation.

You can participate with a lump sum investment or as little as $15.00 a month.

Investors SYNDICATE LIMITED

1000 Douglas Street
Victoria, B.C.
Bus.: 388-4234

James Chabot Appointed B.C. Minister of Labor

Separate Portfolio 'In Public Interest'

Premier Bennett Friday named 43-year-old, Quebec-born James Chabot as British Columbia's new minister of labor.

Chabot was sworn in at Government House immediately following prorogation of the legislature. He replaces Leslie Peterson who will continue as attorney-general. No other cabinet changes were made.

Announcing Chabot's appointment, Bennett said it is in the public interest that the portfolios of labor and attorney-general be separated. He praised Peterson's performance as labor minister and denied that the change had anything to do with his recent health problems.

Bennett said Chabot is a man of keen judgment with eight years' experience as an MLA and a record of 25 years' trade union membership.

Chabot was born May 8, 1927, at Farnham, Quebec. He has six children and lives in Invermere. Until last year he was a member of the Commercial Telegraphers' Union of America.

Chabot said his first task as labor minister will be to increase communication between labor, industry and government. Asked if this meant to imply a criticism of the B.C. Mediation Commission, Chabot said no, that the commission has his full support.

He said he did not accept the theory that the commission has been the cause of labor unrest in the province.

Chabot said he will meet with the executive of the B.C. Federation of Labor as soon as possible because he has never met them formally, though federation secretary Ray Haynes appeared before the legislature's forestry committee under his chairmanship two or three years ago.

After the demonstration at the opening of the session in January, Chabot led the government's attack on the New Democratic Party and the B.C. Federation of Labor.

Friday, Chabot admitted his attack had been harsh, but he didn't change his feelings about the federation's role in the demonstration.

He repeated his charge that the federation was responsible for allowing the demonstration to get out of hand when protesters invaded the public galleries.

But he emphasized that he will pursue a "non-political" approach in his negotiations between labor and management.

All but four cabinet members were on hand to congratulate Chabot Friday after he was sworn in. Those absent were Health Minister Ralph Loffmark, who was in Vancouver; Ministers without Portfolio Pat Jordan and Isabel Dawson and Peterson.

The cabinet now has 17 members, which is the maximum permitted under the provincial Constitution Act.

CABINET MIX-UP OVER BILL

Family Act Change Stalled

A bill to amend the Wives and Childrens' Maintenance Act was postponed for a year Friday following an apparent cabinet mix-up as to whether the bill would proceed.

Minister Without Portfolio Grace McCarthy a leading proponent of the bill, had given a press conference early Friday afternoon, stating that the bill would not proceed through third reading because of anticipated opposition criticism.

But just before a radio report of her conference was about to go on the air, Attorney-General Leslie Peterson called the bill for debate.

A controversy was touched off when Opposition Leader Dave Barrett accused Mrs. McCarthy of misleading the house with her press conference.

NEW RULE

Mrs. McCarthy said the comments in question were made before she knew that the bill would be allowed to proceed under the "new rule" by the Speaker to the effect that leave was not required for an amendment on this day.

Barrett accused Mrs. McCarthy of playing politics by trying to give the public the impression that the opposition was obstructing legislation.

Both Liberals and New Democrats expressed concern with a section of the bill which declares mentally infirm persons over the age of 19 years to be children.

Ernie Hall (NDP—Surrey) said the section transfers responsibility usually accepted by the state to parents who could suffer hardship from having to support a "child" who might outlive them.

Barrie Clark (L—North Vancouver Seymour) expressed similar views.

CIRCUMSTANCES

Peterson said the government didn't intend that the bill make every parent responsible without exception for the newly defined category of children. It would depend on the circumstances of each case how the court acted, he said.

The bill might well be back in the legislature next year for further amendment, he said.

The bill had been referred to the legislature's social welfare and education committee for study a few weeks ago, but the committee returned it to the house without recommendation because it had not been given enough time to hear from the public.

After the opposition made it clear that the committee had, in effect, asked that the bill be postponed, Peterson surprised the house by making a motion to this effect.

Barrett thanked Peterson, but Mrs. McCarthy voted against the motion.

W. E. BECK, O.D.
Optometrist
EATON'S
Store Building
Victoria, B.C.
Fourth Floor, 382-7141

Wrong Boat Identified

Wednesday's Times incorrectly identified a picture of a boat.

The boat was a 47-foot craft designed by Robert Allan and built by Philbrooks Shipyards for Knud Prip, 190 Denison, not the 40-foot pleasure craft, designed by naval architect William Garden of Goudge Island near Sidney, which made its debut this week.

KITCHENS
REMODELLED . . . MODERNIZED!

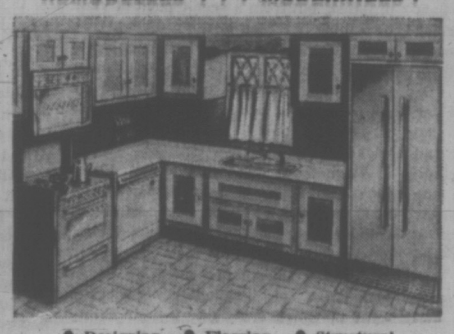

• Designing • Flooring • Structural
• Cabinets • Plumbing • Planning
• Structural Changes • Lighting, Decorating
• Counter Tops • G.E. Appliances
"One Contract—One Responsibility—One Guarantee"
Bathroom Too — Made Like New!

PHONE TODAY FOR FREE ESTIMATE

RAWLINGS PLUMBING & HEATING CO. LTD.
2657 DOUGLAS STREET 388-7311

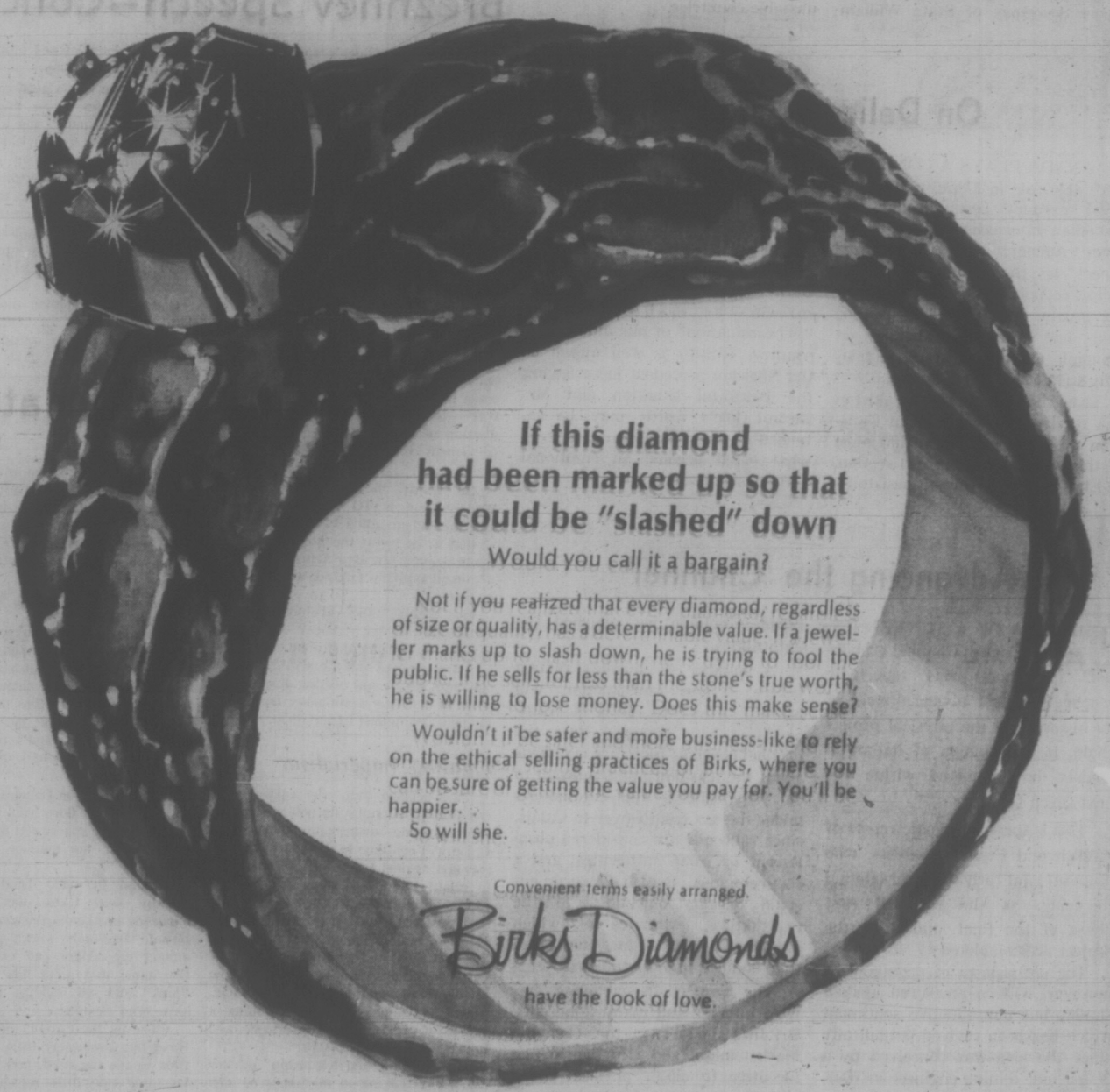

Victoria Daily Times

Established 1884

Published every afternoon except Sunday by the Times Publishers, Limited, 2631 Douglas Street, Victoria, B.C. Second-class mail registration No. 0625. All undelivered copies and notices respecting changes of address are to be sent to the above address. The Canadian Press is exclusively entitled to reprint the local news published herein.

W. ARTHUR IRWIN, Publisher
BRIAN TOBIN, Editor
GORDON BELL, Managing Editor

SATURDAY, APRIL 3, 1971

Watershed at My Lai?

THE CONTROVERSY OVER Lieut. William Calley is approaching the depth and proportions of the timeless argument over free will versus determinism. His nation today hotly debates whether he was the victim of a military system and wartime circumstances which inevitably led him to commit what cannot be described as other than an obscene atrocity, or whether he of his own volition far exceeded the requirements of his orders and the needs of the military situation which faced him.

That is an argument which may never be finally solved. It is hard to escape the feeling that army training, the Vietnam experience, and the emotions — or chilling lack of them — brought about by daily exposure to danger, gore, brutality and death, can create a being who operates on less than a normal human level. Yet it is equally difficult to believe that in the final moment of action there was no element of choice and decision: could the baby not have been kicked into the ditch without being shot?

The terrible hazard which does emerge from the current controversy is a much greater one than is involved merely in Lieut. Calley's moral guilt or innocence. The danger is that in championing the cause of the young officer a large section of the people of the United States will lose sight of the basic fact of what happened at My Lai — and probably at other places. The savage slaughter of the women and children becomes less of a horror and more of a formal legal Exhibit A in the prosecution or defence of one man who was at the scene.

Each gesture of support for Calley by implication lessens the grossness of his act. The net result could be that the reality of My Lai will be reduced to nothing more than background to the case of the man now guilty. To that extent My Lai would be condoned — and a nation that could condone My Lai would be in grave danger. Such a consensus would in a very real sense open the door to future My Lais; it would reverse the accepted image of Americans as people who simply do not do such things, and concede that it does happen, so what. It would constitute in effect a claim that My Lais are not really so bad after all because and because and because.

If this becomes true even in part, then one protective barrier of civilization will have been lowered, one step taken down a frightful path whose end dare not be seen or imagined.

Opening the Door

WITH A GROWING NUMBER of countries giving diplomatic recognition to Peking, and the 51 to 49 vote in the United Nations last fall in favor of seating China, the Nixon administration is beginning to take cautious steps towards acceding to the admission of the Asian giant to the U.N. A two-China formula is now being worked out and the United States has begun consultations with Japan, Australia and other close allies on the impact of the new policy.

In his recent foreign policy report Secretary of State William Rogers said: "We believe that the effort to bring about a more normal pattern of relations with the Peoples' Republic of China will continue toward assuring that the rest of this century is as peaceful as we can make it." This is evidently a low-keyed approach to a momentous problem but the development of new American perspectives on China is a sensible alternative to the over-extended military posture of Washington in Asia. Diplomacy is the key to American interests in that continent, not peripheral and endless engagements in historically unstable countries.

On Delicate Ground

CANADA PLAYS A CONIDSERable role in aiding underdeveloped countries through the Canadian International Development Agency. As a specialized aspect of the country's foreign policy, economic assistance is receiving greater attention. This can be seen in Canada's attitude on economic aid to Pakistan, particularly strife-ridden East Pakistan.

Over the past 20 years Pakistan has received $380 million in Canadian aid and it is thought that most of this went to the western section. Most of Canada's current assistance of $30 to $35 million annually is now going to the eastern part of the country.

Recognizing the sensitivity of our aid to Pakistan today, the new president of the Agency, Mr. Paul Gerin-Lajoie, says that he does not see why there should be any "re-examination" of our aid to that country. Ottawa is well aware of the Nigerian precedent in reviewing the Pakistani situation and Mr. Gerin-Lajoie's words may be intended to keep Canadians cool on what could become an emotional and divisive issue.

Advancing the 'Chunnel'

THE IDEA OF A TUNNEL UNder the English Channel ("chunnel" for short) has reportedly reached the most advanced stage of its history and the physical project could, in the opinion of its protagonists, be completed within the next seven years.

This is the enthusiastic report of English and French interests, who propose joint private-governmental financing, as the so-called first phase of the final studies on the project are completed.

The enthusiasm of protagonists, however, will be measured against similar but unproductive sentiment which has been revived periodically since the idea was conceived by a Napoleonic mining engineer in 1802, at a time when Britain and France were at peace. Just as frequently, military opinion has quashed the enthusiasm.

A number of hurdles remain before serious construction will proceed. Alternate forms of transportation have emerged since the original concept; there are questions about the feasibility of a railroad to carry passengers and automobiles under the sea from Dover to Calais, since railroads are considered obsolescent by some authorities; and a cost-conscious British government could develop objections to the expenditure, estimates of which have in the last eight years more than doubled to $720 millions.

The project nevertheless has wide interest and many adherents. Britain's joining the Common Market might add a further strong incentive to closer physical union with the continent. In the long run, the deciding factor will be economic.

Gorge Bridge —Irving Strickland

Letters

Before or After?

"Hey, Mac! What was that? Ya hit something. Aw, it was just a cat."

Yes, the speeders killed him on Gordon Head Road. They are late for class, and Gordon Head Road between Cedar Hill Crossroad and MacKenzie Avenue becomes a speedway. The road is narrow and rough. Many children walk along it each day. Tomorrow it may be — "Hey, Mac! What was that? Ya hit something. Aw, it was just a kid."

Do you think the speeders will be stopped and the road fixed before or after this happens?—"Concerned"

A Gentleman's Game

I was much interested in the recent article by Mr. Scott on cricket.

When I was about 14 I was taken to Canterbury to see a match between Kent and Essex. One of the Essex men was given run out by the umpire. Mason, the Kent captain, evidently had a clearer view of the crease than the umpire, overruled him and called the Essex man back. Surely a gentleman's game!

I might add that the river Granta becomes the Cam when it reaches what were in my time, the outskirts of Cambridge.—Cantab.

SANELY MAD

By BRUCE HUTCHISON

A Brief Empathy With the Pulse of Nature

EVEN on the mild Pacific coast spring comes late in the forest. But the two old woodsmen could read the first signals plainly enough. Already the alders were dripping crimson wine from their catkins. The skunk cabbages, loveliest of spring's children and most slandered in their name, had raised golden banners across the swamp. The fat maple buds were about to burst. No doubt about it. The great change, the grand explosion, was under way.

Hutchison

Laboring silently with axe and saw to clear a trail blocked by winter's havoc, the woodsmen had no time for meditation on the wonders of nature. They left that sort of thing to flabby urban poets who rarely ventured near the subject of their verse, to editorial writers who hacked out their annual springtime blurbs in air-conditioned offices and were actually paid money for such sleazy stuff.

But after a long morning's work, when the brush fire was burning brightly, the two friends paused beside it for sandwiches and tea double-distilled, potent, almost poisonous, as tea should be and seldom is. Thus warmed inside and out, the older man permitted himself certain observations on human affairs, a minor phenomenon, a fleeting incident amid the massive, permanent affairs of the forest.

In Ottawa, he remarked, the national environment was the focus of anxious debate, its protection as popular as motherhood, all its aspects surveyed by royal commissions and task forces innumerable. And yet how well did the parliamentary orators understand the environment as a living, breathing organism rather than an abstract exercise in statistics? Not very well, he suspected.

Cabinet ministers (with the exception of Pierre Trudeau on weekend skis) exposed themselves to the environment only when they moved from their heated limousines to the door of Parliament, perhaps for two minutes a day at most. If they could spend a whole day in the woods, now and then, improving the environment, they might know what they were talking about as humbler Canadians knew without statistics or limousines.

Severance From Roots

The second man hunched beside the fire — an eminent economist in his professional hours but a good man for all that — raised an immediate objection. The politicians, he said, were little different from the people who elected them. And the greatest contemporary fact in our society, though unnoticed by any official report, was the severance of human beings from their natural roots, like a tree blown down in the winter gales.

With a passion which his university colleagues would deplore, the economist argued that the environmental debate missed the main point — the fact that society, if it had the sense, might purify water and air, might even avoid general suicide by inches, but even then it would not solve its basic problem.

Man, said the economist, would still be sick and helpless in the end, no matter how much wealth he produced, no matter how healthy the doctors judged him, unless he recovered the old lost secret of the earth.

Where could the secret be found? Only in direct bodily contact with the physical world, never in books, universities or parliaments. It could not be purchased with money. Only with outdoor toil, the touch of weather, the green, tangy smell of growth, the smoke of wood fire, the intimate, naked presence of a life larger and much better managed than man's.

The economist had written many learned treatises and delivered many technical lectures to explain what was happening to society but now, out of the lecture room, he saw that he had missed the main point as completely as the politicians. The main point, the unwritten news story, was that Canada had been suddenly and fundamentally transformed not by law, not by the so-called revolution but by a change far deeper.

Within a single generation, between father and son, Canadians had become almost entirely an indoor, rootless people and the psychic shock of that transformation was showing itself in countless symptoms incomprehensible to society's managers, incurable by any statute, policy or economic system.

Yes, said the older man beside the fire, and what a comedy this woodland scene presented if you could keep it in perspective. Here were two men, apparently sane, who need not work at all, quite exhausting their aged bodies, without wages, just for the fun of it. By society's standards they were obviously mad.

Still, no millionaires anywhere in Canada were enjoying themselves so fully that day and no worker, on union wages, earned so much or felt so satisfied at the day's close. These two, and a few other madmen like them, were contented because they alone had found the just society at last.

Nature at Work

That society, too, was at work all around them, each member at his allotted job, each vegetable cell among swarming billions in its exact place, every invisible pump lifting the springtime sap with a power that made the biggest nuclear boom a poor popgun by comparison.

To this silent, efficient life and machinery man had contributed, so far, little except his genius of destruction. Two old men were certainly mad when they sawed a dozen dead trees and burned a tiny pile of brush, as if it mattered, as if anybody else would notice. Well, it mattered to them and it would matter to society also, once the ancient lesson was relearned, perhaps too late. So, at dusk, their fire sunk to glowing embers, they went back to the city and, at their offices next day, pretended to be sane.

FROM NEW YORK

By JAMES RESTON

Brezhnev Speech—Conciliatory, but No Change in Aims

LEONID I. Brezhnev's speech to the 24th Communist Party Congress in Moscow is a little like President Nixon's recent State of the World message to the U.S. Congress. It is long, vague, and hopeful — a little something for everybody — but essentially it is an exercise in public relations rather than a practical basis for serious negotiation. The tone is conciliatory, but the substance is familiar and one-sided. He wants "final recognition" of the territorial changes that took place in Europe after the Second World War — that is, general acceptance of the division of Germany and Europe as a permanent condition of the European states.

Reston

He wants the annulment of the Warsaw and NATO military alliances and the "dismantling of foreign bases" — that is, he wants the Americans to go home, leaving the Red Army as the sole dominant military force on the threshold of Europe.

He wants "the aboliton of the remaining colonial regimes" — that is to say the final dismemberment of the old Western empires and the abolition of the old imperialism, but not the dismemberment of the new Communist empire or the new Communist imperialism.

Fighting Imperialism

"We declare that," he said, "while consistently pursuing its policy of peace and friendship among nations, the Soviet Union will continue to conduct a resolute struggle against imperialism, and firmly to rebuff the evil designs and subversions of aggressors."

Translated into the principles of Marxism and Leninism, this means the Soviet Union is following a policy of peace and friendship in Indochina, the Middle East, and Cuba, for example, while the United States is pursuing a policy of aggression, subversion, and imperialism in these places.

Well, "peace and friendship" on this basis, with control in the hands of men who make five-hour speeches, would not be a very cheerful prospect, but Brezhnev's long-delayed pronunciamento could have been worse.

He says he wants good relations with the United States, China, Yugoslavia and even West Germany, and his proposals for conferences on nuclear arms and disarmament, for a ban on nuclear, chemical and bacteriological weapons, for a reduction of arms in critical areas of confrontation, for nuclear free zones in sensitive areas of the world and for co-operation to improve the environment of the globe — all this is well worth careful exploration.

One of the troubling aspects of the world situation at the present time is that the great powers, outside their talks on the Middle East and the limitation of strategic weapons systems, are concentrating on relatively small differences rather than getting down to the momentous issues where they both stand to gain by accommodation.

It is doubtful that China will respond favorably to Brezhnev's proposal for a conference of the world nuclear powers — and even Washington has some doubts about the wisdom of such a parley in the foreseeable future — but it would be a pity to reject this suggestion out of hand and give Moscow a monopoly on propaganda for nuclear disarmament.

The proposal for limiting arms in critical areas such as Central Europe also raises the possibility of mutal advantage. What Moscow would like — has wanted ever since the end of the last war — is to change the whole balance of power in Europe by persuading a European Conference to invite the United States to withdraw from the continent. This is clearly not desired west of the Elbe River and is not even very interesting to the so-called "neo-isolationists" in the United States, but limited withdrawals from Central Europe by the Red Army and the American Expeditionary Forces, and arms reduction in certain other areas are worth discussing, even in an all-European conference, which Washington has consistently regarded with undisguised skepticism.

Before any such conference, however, there is something to be said for the non-Communist nations to hold a conference of their own. For the last few years, there has been an obvious rise in nationalism in the West, and understandable but dangerous decline in the development of collective security arrangements.

New Force on Flank

It is clear, for example, that the troubled area of the Middle East is part of the larger strategic area of Europe, yet the Western nations, divided on the Arab-Israel conflict, have separated the two theatres, ignoring the fact that Soviet naval power is now a powerful new force on the southern flank of Western Europe.

Thus, if Brezhnev did nothing else, he at least reminded the West that, for all his conciliatory proposals, his strategic and political aims remain the same, and that his emphasis within the Soviet Union is still on the development of heavy industry and arms production.

Washington, of course, is still preoccupied with the war in Vietnam, but before long the larger questions of the future of Germany and Japan — always the main targets of Soviet diplomacy — will be back in the forefront of world affairs. Brezhnev has put forward a formidable agenda of problems, and some of them are clearly worthy of careful analysis, not only by the Nixon Administration, but by the Democrats, who are trying to replace it.

(C) 1971 The New York Times News Service

Nature Rambles

By FREEMAN KING

A drive out to Sooke will reveal not only the changes extensive new building has caused but the change that is taking place in the landscape as a whole.

After you leave the Dewdney flats and drive beside McKenzie Creek, which is now running full spate, the recently cleared open spaces show the growth of new vegetation.

The alders are taking over and the broom is becoming established. To the east Heimcken Mountain stands out and this could be a very interesting climb from the highway. From the top a fine view is provided of the open scene reaching to Victoria and across the Strait the Olympic mountains stand out in bold relief.

If you notice the Douglas firs growing on this steep slope you will see that because of the sparse soil they are small in girth for the number of years of growth.

Around the next bend, where the marshy land takes over, there are hundreds of skunk-cabbages now in full bloom. They make a very pleasing sight among the alders and osier dogwood. One thing that mars this scene — the "junk" and old building material that have been dumped.

Close by the turn-off along Kangaroo Road the fascinating little Stoney creek runs beside the road, and what used to be some fine little meadows are now built on. The road has been widened and huge rocks just dumped over the banks.

As you drive beside the inner harbor of the Sooke Basin you can see many "islands of logs" awaiting their turn to be fed into the mill. No doubt this is progress, but from a scenic point of view something has been lost.

We wonder just what is happening to the creatures that live in this quiet water, how they are being affected by the particles of wood and bark that come off the logs. Will it, in time, become a "dead waterway"?

Turn down the Otter Point Road. Here you will see more changes. The tree growth alters, for hemlocks become more plentiful and they nod their graceful tops across the road.

On both sides there seems to be an abundance of salmonberry thickets, some of which are showing their dainty pink blossoms. Just below the road, where Demanial Creek runs, there used to be some pink Easter lilies. Now they have vanished.

If you turn down the Young Lake road you will see how the evergreen huckleberry takes over as a dominating shrub. This plant is one of the most beautiful of green shrubs. It flourishes where there is a well-drained, gravelly soil.

When you get to the end of the road, look up at the stepped terraces of Bluff Mountain. They look like a stairway to the sky. On the summit some years ago there used to be some fine specimens of the ancient Indian "wailing rings."

The New Crystal Pool: Something for the Community to Lap Up Or Just Another Deadweight Showpiece?

By CLEMENT CHAPPLE

When the cock-strutting has died down after the opening of the new Crystal next September, the pool's fathers might examine just what it is they have created.

Will it be a new era in recreation for citizens? Or will it be merely a pool "that the citizens can be proud of"?

Chapple

There are already signs that this fabulous pool could go the route of many a public edifice or institution and become something that serves the public less than the public serves it.

At the last meeting of the recreation committee, Mike Griffin put forward his opinion that the committee should begin to think about finding a "big name" in sports to help publicize the opening ceremonies, and that the city shouldn't stop at two or three thousand dollars in dressing up the affair.

Pool watchers will recall that we lost the chance to host two big swim meets at the opening when the early July date had to be scotched because of building contract difficulties.

Well, the bucks aren't really important, are they? Whatever it takes to create a suitable opening should be spent. But it can't cost much to bring in the only big names that are really of any importance, and they are the city's citizens.

But let's go beyond the opening ceremonies, and see what a public pool is all about.

If you have lived in Toronto in the last decade, you or your children may have welcomed, on an oppressively hot Ontario afternoon or evening, the cool waters of one of the 30 indoor and outdoor pools operated in the sweaty season by the city's parks and recreation department.

Every one of those pools is operated without charge to the public. In Victoria, each visit to the Crystal costs 35 cents for a child, 50 for a student, 75 for an adult. It takes another dime to lock up your clothes.

●

The value of Toronto's no-charge policy is pretty evident when you travel west on the Bloor subway into the heart of the "ethnic" district and swim in the Duff Memorial pool, one of the 10 outdoor baths in the city.

Italians and Greeks, when they have it their way, are outdoors people, animated, vigorous. You can avoid their contagious enthusiasm by selecting only the adult hours, but it is more satisfying to take your chances in the open swimming sessions at the Duff pool. In any case you get the distinct feeling that this is a community outlet and everyone there knows this and likes it.

If that is not your idea of recreation, you can pick another pool — for example, the one near Eglinton and Yonge, where the noise level is lower, the clientele more Torontonian in the old sense, the swim suits more expensive, but the admission charge still non-existent.

WEEK AT CITY HALL

In Victoria those who apparently can't afford the fees are supposedly covered by making available free swim tickets through agencies. But it's obvious that this can't provide equal opportunity for all children and adults who want to swim in what after all is a public pool.

In 1960, Toronto city hall appointed a committee to look into fees charged for use of its recreational facilities.

"With the recognized importance of play and wholesome use of leisure time," the committee reported, "it is almost universally agreed by competent authorities that children should not be charged for such use and that such recreational services for all segments of the population of the municipality should be made available free if such a policy is practical and economically feasible."

The committee also reported that it felt strongly that recreation is a basic human necessity ranking equally with other free public services such as health and welfare.

The city has a responsibility, the report went on, "to make available to all citizens maximum opportunity for the enjoyable, satisfying and creative use of leisure time without regard to race, creed, color, age or social and economic levels."

Mostly as a result of this report, Toronto's free recreational facilities include: instructional and recreational swimming for the general public in winter in 18 of the Toronto school board's 35 indoor pools, rented by the city for this purpose; the school board in the meantime provides free instruction for students, and in the summer the board operates a swim instruction program that costs children $2 and families $3.

●

During the summer the city operates 10 outdoor and five indoor pools every day of the week; 15 school pools are added to this and are used on Saturdays for a free recreational program.

The city's 18 outdoor artificial ice rinks are also used by the general public at no charge.

At the risk of making a statistical comparison, the city of Toronto's 30 summer pools provide one pool for every 22,000 people, while Victoria's ration is one pool for 60,000.

The only help the city of Toronto gets in building the facilities is a flat $15,000 grant from the province for any size of pool, indoor or outdoor, and $10,000 for an indoor or outdoor rink.

●

The province also gives the recreation division of the city $15,000 towards its annual operating costs of $2,885,000, of which $765,965 goes to the operation of the outdoor pools and rinks.

"As you can see," a recreation official says, "the provincial government is very parsimonious in this regard ... in spite of the many, many representations the other levels of government refuse to assist the municipalities to relieve the already overburdened business and home-owner taxpayer."

You can also see that the city of Toronto has not completely failed its own citizens in this regard.

In the light of Toronto's program, all the arguments heard in Victoria over the last two years about the high cost of the new Crystal and where it is situated seem a little trivial.

The biggest glory that could ever come to the new Crystal would be an announcement that every citizen has full and free access to its waters.

Toronto Wouldn't Charge Him 35 Cents for a Swim

FROM THE LEGISLATURE

The Tyranny Of Fuzziness

By BRUCE YEMEN

Perhaps they will call it the Unforeseen Circumstances Act when it is introduced in the legislature 13 years from now in the last days of a weary session.

It won't cause an undue amount of fuss, really, because this modest little bill will grow naturally out of the trend in law-making of the past few decades.

Yemen

Besides, you can introduce almost anything into the legislature in the last few days and get away with it.

This bill will be remarkably brief. No whereases, heretofores or other fancy words.

It will define unforeseen circumstances as "any situation not currently regulated by the statutes of British Columbia."

The one and only clause in the bill will read:

"The Lieutenant-Governor in-Council is hereby empowered to make regulations having the force of law to meet unforseen circumstances.

Such a bill could never be passed, you say?

You may be right, but what difference will it make if the same effect is achieved by a continuing erosion of legislative control over law-making process?

At the present rate of erosion it is hard to say whether a 1984 target date for emasculation of this legislature is an overly pessimistic prediction. Perhaps other legislatures will get there first.

But there was a definite "crying-in-the-wilderness" sound to the warnings of lawyer Allan Williams (L — West Vancouver-Howe Sound) and a handful of other MLAs this session.

Williams for instance, was concerned about the regulation-making power granted to the minister of education under amendments to the Education Act.

He indicated he was equally concerned that the broad powers can be delegated down to civil servants from the minister.

Knowing the current minister of education, said Williams, it appears likely the powers will be delegated.

Once the powers are out of the hands of politicians, the people's representatives, they are almost impossible to retrieve from the bureaucracy, he said.

Garde Gardom, another Liberal and also a lawyer, was greatly concerned about the use of cabinet power to change the intent of laws previously passed by the legislature.

He was particularly upset about the provincial cabinet order which last year declared that the Professional Corporations Act, passed by the 1970 legislature, would have no bearing on the federal Income Tax Act.

In other words, no tax advantage for professionals who incorporate, which was the whole idea behind the bill.

Gardom said the cabinet had in effect tried to repeal an existing law by passing a cabinet order, which is illegal.

To complete the bad job, the government has now suspended the entire act by an amendment to the annual "omnibus bill," the Statute Law Amendments Act which is brought in during the last few days of every session.

How could the government expect people to respect the laws if the government showed so little respect for them itself? Gardom asked.

Municipal Affairs Minister Dan Campbell came in for a lot of criticism over his annual grab-bag of amendments to the Municipalities Enabling and Validating Act.

It is full of sections which begin with the word "notwithstanding" and which say that in spite of a law that says you can't do such and such, such and such which has already been done by a municipality is hereby legalized, or vice versa.

All that, and retroactivity too!

There is an easy answer for these complaints, of course, and it is used on occasion by cabinet ministers who look hurt and puzzled by opposition concern about retroactive laws, the delegating of strong powers to the cabinet and the civil service and a range of other disturbing practices.

The answer is: "Why, what are you complaining about? This sort of thing is nothing new." And then they cite a list of bills unanimously passed by previous legislatures allowing precisely the same things.

The most serious danger of all is that the apparently increasing trend toward legislation that is deliberately vaguely-worded will reach the point where looseness rather than tightness becomes the rule rather than the exception.

The fuzzier the law, the more possible it is to change its intent — and the original will of the legislature — by passing cabinet orders which exploit the sloppiness of the legislation.

Yes, Trudy, Youth Will Need Stamina

By GEORGE BAIN

OTTAWA — The Prime Minister said in the House last week: "We are saying, in effect, to the youth of Canada that we are impressed by their desire to fight pollution; that we believe that they are well motivated in their concern for the disadvantaged; that we have confidence in their value system. We are also saying that we intend to challenge them and see if they have the stamina and self-discipline to follow through . . ."

Baby, you'd better believe it, especially that last part.

If a group of youths had gone into the Ottawa Manpower Office yesterday, well motivated in their concern for the disadvantaged (as the Prime Minister put it) and with a program to offer with which they wanted help, they would have been told that Manpower was not taking applications.

NOT IN

These were being taken directly . . . well, not quite directly . . . by a Mr. Mackie at the Department of the Secretary of State, 130 Slater Street. But first, it would be necessary to call Information Canada . . . a Diane Trafford, at 995-6445 or 995-6446.

If they called late in the day, they would have been told that Miss Trafford was not in and that there was no way of knowing when she would be in, because we had left no message. But if they had been persistent and said that there must be someone who knew something about this program of the government's to prove its confidence in their value system, they would have found:

a) That Miss Trafford, in fact, was in, although away from her desk,

b) That whe was not with Information Canada, but with the Information Section of the Department of the Secretary of State, and had nothing to offer except to say that if anyone phoned in, the department would mail out the appropriate form, and

c) That the forms had been, or should have been (Miss Trafford said), sent out to the Manpower offices last week.

Which, of course, is where we started.

However, as soon as the various offices and departments of government sort out among themselves such questions as who has the forms and what's to be done with them, the youth of Canada (to coin a phrase) will have clear through until April 15 to work up and submit precis on projects — on which, as the Prime Minister further observed, "The government expects valuable return on the money it will spend . . ."

NO NEED

There is no need for students to go to Manpower offices looking for summer jobs because the Manpower offices are not equipped or willing to receive their applications. What students are to do, instead, is to return to their schools and register there.

These lists will pass through the hands of the Manpower service, being surveyed on the way, apparently, for duplication, and be sent on to the special youth employment centres which will begin to function on April 15. And the youth employment centres will then try to relate names to such jobs as its ads and other solicitations may have produced from private industry.

By which time, of course, some students will already be sitting, waiting.

(The Globe and Mail)

THE VICTORIA SKETCH CLUB
ANNUAL EXHIBIT
PROVINCIAL MUSEUM
APRIL 2nd to 15th
Oil Paintings—Water Colour—Drawings

Creating a Sacrificial Goat

By ART STOTT

In the secluded resort of Busht, a few hundred miles southeast of Tashkent, the distinguished rumorologist Dr. Hiram Gough-Lowe has underscored inadequacies in the work of the International Academy of Unscience, meeting in secret conclave. The report of his indictment, smuggled over the high passes of the Himalayas and thence deviously to the Western world, helps to explain the unease of the human family at this point in history.

"Mankind," explained Dr. Gough-Lowe to his fellow practitioners at the meeting, "needs plausible explanations, emphatically phrased, covering the ills, real and imaginary, which beset society. Don't bother with the facts, just work out a convincing story. If statistics are necessary, invent them and tie the attribution to obscure research in inaccessible areas. Let me give you an example.

★ ★ ★

"On the West Coast of Canada, according to reports from my informants, a prolonged winter and cold, wet spring is causing total dejection among the inhabitants. It isn't the hardest winter they have experienced. Nor is it the worst spring. But the effect of the weather has been misery-producing. Nobody likes it. Everybody is looking for someone to blame, and thus relieve resentment.

"Now the obvious requirement is a statement from the Institute of Caelorology, which doesn't exist, of course, but sounds impressive, pointing out that the trouble stems entirely from the moon shots. Remember the success with which everything bad about the weather was blamed on 'the bomb' a few years ago? We parallel that technique. We float out a press release stating:

★ ★ ★

"'Experts at the Institute of Caelorology today advanced the theory that moon shots, sundering the atmospheric layer above the earth, have torn the protective covering which formerly excluded weather-making elements in outer space. The effect has been to allow adverse factors to flow through, bringing conditions which distort the climate of Canada's West Coast.'

"You keep the explanation terse," explained Dr. Gough-Lowe. "Don't elaborate. Let the reader do that. Then, perhaps, you follow up with a contradictory interview. Something like this:

"'In the only known interview with a Yeti, internationally famous alpinist and student of obscure communication, Dr. Senden Fung has hinted at the causes of inclement weather on Canada's Pacific Coast. Dr. Fung encountered the Abominable Snowman on an extended side-trip from Katmandu and, in a language of grunts and glotic shocks gathered from the almost legendary inhabitant of the high mountains that a Tibetan holy man passing through had conveyed, by ESP, to him the theory that variations in human vibrations were the cause of the trouble.

"'Human auras, expanding outward, had joined in a solid cloak to obscure the sun and had created a condition which reflected in a physical manner the disordered discontents of the people, bringing to them the atmospheric surroundings indicative of their own inner spiritual malaise. Dr. Fung explained that the interpretation might be subject to revision, owing to the difficulties of translation and potential error in understanding'."

"These are only samples," said Dr. Gough-Lowe in the smuggled report. "Let your fancy devise other and better explanations, based, of course, on the understanding of the power of the rumor.

★ ★ ★

"There is a possibility, of course," the document continued, "that authoritative, factual information may catch up with the rumor and disprove it — though this seldom happens. To be prepared for the eventuality, however, you must also have in stock some communiques which will explain the explanations.

"In case the moon shot theory is completely discredited, it will be necessary only to point out that, on the journey from the inaccessible research centre advancing the theory, the statement carried by hand was immersed in a mountain river due to an accident suffered by the courier. The immersion caused the print to run, to become unintelligible, and in the recopying an entirely erroneous account emerged to the outside world. With the Yeti story, the excuse is obvious. Misunderstanding in translation, for which you have already prepared the ground.

★ ★ ★

"Otherwise," said the distinguished rumorologist, "you dissociate the International Academy of Unscience entirely from the report. If the rebuttal comes from a Western nation, you say the document was a plant by Communist agents. If the refutation comes from a Communist country, the original is the work of the CIA or some other imperialist organization.

"The point is," the report emphasized, "that you should be providing explanations. Who cares about their veracity? Just try to make them credible. We haven't been doing this very well weatherwise since 'the bomb.' We'd better gear up again, or we could be out of business."

ANNOUNCEMENT

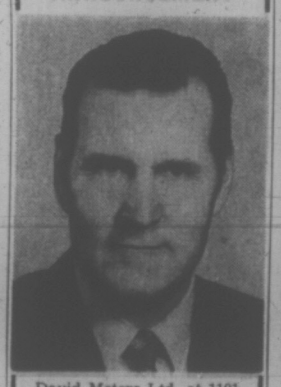

David Motors Ltd. at 1101 Yates St., Victoria's original Volvo-Datsun dealer, has recently been purchased by N. C. (Cam) McCallum and M. A. (Tony) Nugent.

Cam McCallum, president and general manager of David Motors Ltd., has had 21 years of automobile experience; most recently as sales manager of Empress Pontiac Buick Ltd., Victoria. He had previously been sales manager at Dickson Motors Ltd. and Towne Pontiac Buick Cadillac, Winnipeg, Man.

Continuity of service to David Motors customers is assured and plans for increased sales service facilities are already underway.

DAVID MOTORS LTD. DATSUN
Yates at Cook, 386-6168

Picture Yourself Living at
James Bay Lodge
our Personal Care Retirement Home

With specialized individual attention to our Residents, and an active recreational program.

With gourmet meals or special diets served in our luxurious dining room, or room service if required.

With gentle air-conditioning, carpeting throughout, especially designed furnishings.

It's relaxing time right here in the heart of DOWNTOWN. You can entertain your grandchildren in your room or in any one of our six lounges.

These are precious years. Live them to the fullest. Enjoy a new life of companionship in an atmosphere of comfort and security. When you are downtown shopping, drop in to our Lodge at 336 Simcoe Street — have coffee with our Administrator and tour our beautiful home.

Call 388-6457 and put yourself in the picture

B.H.L. of Canada Ltd. is a National chain of Personal Care Homes. Lodges now open in Winnipeg, Manitoba; Thunder Bay, Ontario; and Victoria, B.C. Now under construction are lodges in Windsor and Ottawa.

BHL Beacon Hill Lodges of Canada Ltd.
A SENIOR CITIZEN'S LODGE AT 336 SIMCOE STREET

No Opportunity for Public Debate On Environment Issues—Anderson

Both federal and provincial government systems fail to guarantee opportunity for public debate on environmental issues before key decisions are made, David Anderson, MP for Esquimalt-Saanich, said Friday night.

In an after-dinner speech to about 100 engineers and their wives at the Uplands Golf Club he said Canada needs legislation which would ensure:

- Government undertakes any necessary environment studies prior to policies being decided.
- These studies be presented for public reaction.
- Cabinet ministers "be kept on a tight lead" to make sure they meet these terms.

Anderson said that had Alaska been a province, the controversial pipeline to move oil from the state's north slope wells to the port of Valdez for tanker shipment would be under construction now.

It would have been a ministerial decision based on government reports.

The Americans have a better system, he said. The law there requires draft proposals on such matters be put before the public for consideration.

Despite broader consultation by the U.S. department of the interior in preparing the pipeline proposal than would have been undertaken in Canada, it took public hearings to underline the two main flaws — the environment hazard represented by the tanker traffic and lack of study on alternate pipeline routes.

CITES DAM

Anderson cited construction of the Bennett dam, with its downstream effect on wildlife habitat and trapping by Indians, as a project where all aspects weren't considered in advance.

Public hearings on Utah Mining's application to dump effluent into Rupert Inlet at the north end of Vancouver Island represent a case where environment considerations weren't weighed realistically or at the right time.

OTHER EXAMPLES

While these examples are from the provincial field, Anderson said he is quite sure there are others at the federal level, including incomplete studies before a giant new airport was approved north of Montreal.

When the practicality of projects was weighed in the past, engineers have learned to live with economists.

As to engineers getting along with environmentalists, "I don't think it's a question of two irreconcilable groups," he said.

In weighing projects engineers in future will be required to deal more and more with aspects affecting people.

'Best of Old, New' At Private Schools

Private schools are compromising between "the best of the old and the best of the new," according to headmasters from two eastern Canada schools.

Lee MacMillan of St. George's College, Toronto, and Dave Wood of Lower Canada College, Montreal, are in Victoria to attend a conference of heads of junior private schools hosted by St. Michael's School, 820 Victoria.

They are both firm believers in the benevolent authority of the British private school and its Canadian offspring.

"As the public schools continue to experiment with new ways of educating people, we find more and more people are beating a path to our door, and it's mainly because they want to go back to that firmness the public schools don't have any more," said Wood.

The popular image of the disciplinary cane no longer holds, MacMillan said.

"There's as much discipline as there is in this office," he said, indicating the hectic Times newsroom.

The heads were asked if an essentially authoritarian system was the best way to prepare students to understand and use democratic procedures.

"It's just like at any other school," MacMillan said. "The students can submit proposals to the administration."

Group Makes Contact

When in need — Contact.

Contact is a non-profit organization formed by Sooke residents concerned about people who need legal and nursing help.

Spokesman for the aid group, Mrs. Grace Horgan said, "At first the community thought there was no need to set up a group such as Contact" to assist people with specific problems.

"But now we're getting wonderful support," she said.

Contact's 20 volunteers, from all areas of the community, respond to calls from people requiring aid. "We have re-established burnt-out families and those sometimes take two weeks."

They have the support of several outside agencies such as the department of rehabilitation and the Greater Victoria Community Welfare Council.

"Everyone reads about assistance groups in other cities, she said, but nobody realizes they are needed here and are in existence."

The Contact phone number, 642-5484, is in the home of a retired woman, "who has volunteered this service and sometimes taken calls in the middle of the night," Mrs. Horgan said.

Contact invites those willing to render services and those in need of assistance, to call.

Long-Time Resident Dies at 84

Funeral services will be held at McCall's Chapel Tuesday at 3:30 p.m. for Arnold Glinz, 84, an old-time resident of Victoria and Sooke, who died Monday.

Glinz Lake, near Sooke, now a YM-YWCA camp, was named after him and his brother.

Born in St. Gallen, Switzerland, he was for many years proprietor of Woodside Farm.

He is survived by his wife, Elsie, a brother, Leonard, of Victoria, and a grandson, Charles, in Australia.

Uvic Student Takes Prize

A University of Victoria student was among the top six students who wrote November examinations of the Society of Actuaries.

Paul Chow of 2010 Millstream will receive one of six $100 prizes offered by the insurance companies of Canada.

The prizes are designed to encourage young men and women with mathematical ability to pursue careers in actuarial science.

Students Apologize

PENTICTON (CP) — Students at Princess Margaret high school have apologized for leaving their classrooms on April Fool's Day and marching to Penticton high school, to urge students there to join them. A written apology, signed by about 400 students, was presented to the school board.

NOW A HEARING AID ANYONE CAN AFFORD

WE HAVE THE WORLD'S SMALLEST HEARING AID!

For a free demonstration come in, write or phone

Also Available JAPANESE MODEL ------ $59.95

OFFERED ONLY AT QUALITONE HEARING SERVICE 319 - 1207 Douglas Street Sayward Bldg. 386-2321

★ No cords or wires
★ For those who hear but don't understand
★ Guaranteed 5 years. No battery cost (E.V. model)

WILSON'S

'for Spring and Easter'

well dressed from head to foot

In Cutlass CLOTHES FOR MEN

Suits and Sport Coats

Escape from the ordinary world in Cutlass apparel, structured for the man of taste. Designed and made especially for W & J Wilson, from quality pure wool, and tailored to our specifications.

Suits
Fine worsted fabrics.
$125 and $135

Sport Coats
Harris tweeds and worsteds,
$85

PURE VIRGIN WOOL

Just arrived from Ireland—Tweed Caps
$5.50 to $7.00

Men's Wear Dept.

Spring Charmers with Easter in mind

PANT SUITS

In the picture everywhere this season, the popular pant suit with a dressy air of nonchalance.

Pants suits, to flatter your type, have arrived at Wilson's from every fashion centre of the world. Choose from dressy or tailored styles, in wool worsteds tweeds, camel hair, also knits in wool or polyester. Many beautiful spring colors.

$65.00 to $260.00

Also a new shipment of Bleyle co-ordinates and pant suits.

Ladies' Wear Dept.

A new awakening in men's fashion—furnishings with youthful, lively lines, colors and patterns.

SHIRTS

Durable press, and fine cotton, by Hathaway, in stripes and plain shades. From
$11.00

d'CINI, by Arrow. Polyester and cotton stripe shirts, at
$12.00

Assorted Perma Iron Shirts in plain shades, from
$8.50

CHRISTIAN DIOR AND HARDY AMIES TIES

Assorted stripes and geometric patterns, to add dash to your shirt selection, from $5.00

Assorted wool ties, from $4.00

Men's Furnishings Dept.

A LITTLE BUNNY TOLD US

SO, we have everything to dress them Easter-right, in our Junior Dept., downstairs.

BABY DRESSES

For the tiniest little miss in your family, or as a precious Easter gift. Baby dresses in Swiss knitted orlon with embroidery detail. Also smocked viyella. Available in blue or pink.

Smart Little Outfits for Boys to Wear at Easter, and On and On!

Viyella shirts and Viyella shorts in white or blue, Choose to match, or mix and match for variety.

SHIRTS, sizes 1 to 4,	$5.95
SHORTS, Sizes 1 to 4,	$6.95
SHIRTS, Sizes 6 to 6x,	6.25
SHORTS, sizes 5 to 6x,	$6.95

STORE HOURS 9:00 a.m. to 9:30 p.m. Monday through Saturday, Closed All Day Wednesday

W&J WILSON LIMITED

1221 Government St., Opp. the Post Office 383-7177

City Parking Facilities — Tickets Validated Here.

CHARGEX

THERE'S MORE FOR YOU DOWNTOWN

Killing Rampage Brings Life Term

CRANBROOK (CP) — Dale Merle Nelson, charged after an eight-victim rampage of death last September in southeastern British Columbia, was convicted Friday of non-capital murder and sentenced to life imprisonment.

The 32-year old Nelson was on trial for non-capital murder in two of the deaths but the defence conceded he had slaughtered all eight persons.

The defence had made a plea for acquittal on grounds of insanity.

When asked by Mr. Justice J. S. Aikins whether he had anything to say before sentence was passed, Nelson replied quietly: "No sir."

Victims in the bloodbath of terror in the Kootenays region belonged to three families — five children and three adults.

Nelson was arrested after one of the biggest manhunts in B.C.'s history.

He was charged specifically in the deaths of seven-year-old Tracy Wasyk and eight-year-old Catherine St. Amand.

A rifle, a knife and physical brute force were used in the killings which occurred at two separate residences in the community of West Creek late Sept. 4 and early Sept. 5.

SUMMARY

The prosecution's summary of events was that Nelson, himself a father of three, killed Shirley May Wasyk, 30, and Tracey Wasyk at the home of Alex Wasyk and then drove to the home of Raymond John Phipps, about two miles away.

There, the victims were Phipps, 42, Isabel Alice St. Amand, 27, Paul Rogert St. Amand, 10, Brian Ross St. Amand, 7, and Gary Kenneth Phipps, one year.

The body of Catherine St. Amand was found Sept. 6 near Nelson's abandoned car about two miles up a bush road from the Phipps residence.

For 5½ hours Friday afternoon, Mr. Justice Aikins instructed the jury in points of law and told them the legal definitions of such terms as "insanity" and "intent to kill" which were used during the trial.

Thursday, defence lawyer M. E. Man said Nelson was "a sick sick man" and had no reason for killing the eight persons. While Nelson was a friend of the Wasyks and the St. Amands, most of the other victims were near-strangers, he said.

Since he had no reason to kill he must be insane, Mr. Man told the court.

GRATIFICATION

Crown counsel T. G. Bowne-Crouhurst suggested in his summation that Nelson did have a reason for killing — gratification of sexual perversion.

During the trial he submitted a document describing the killings in the Wasyk house which also stated that Nelson committed certain unnatural acts with eight-year-old Charlene Wasyk and then tried to get her to help him kill her sister Tracey.

Psychiatrists Dr. Joseph Thomas and Dr. Roderick Whitman, both of Vancouver, Thursday concurred in their judgment of Nelson that he was capable of forming the intent to kill the two young girls, and knew that what he was doing was wrong.

Thomas said Nelson was a sociopatic person with anti-social behavior. Another psychiatrist testified that he believed Nelson was and still is suffering from a disease of the mind.

I'm No Yamashita, Says U.S. General

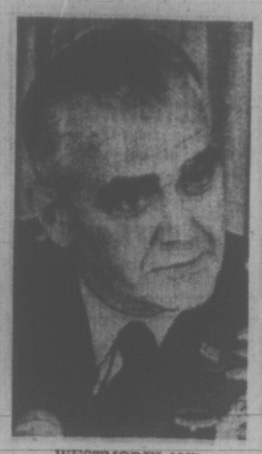

WESTMORELAND . . . feels no guilt

LUBBOCK, Tex. (UPI) — General William Westmoreland said Friday it is absurd to accuse him of sharing the guilt for Lieut. William Calley's conduct at My Lai.

"No, I feel no guilt — not in the least," the U.S. Army chief of staff and former field general in South Vietnam said.

"It is an absurd allegation," he said. "You cannot compare my role and the conduct role in Vietnam with that of (Japanese) General Yamashita."

Yamashita was tried, convicted and hanged for war crimes his troops committed during the Second World War, although he claimed to have no knowledge of those crimes.

"Never in all history have we imposed such constraint over our troops and our firepower and given such attention to avoiding civilian casualties as in Vietnam," Westmoreland said.

Westmoreland said a number of men besides Calley have been charged and tried for committing Vietnam atrocities. He said some have been acquitted and some convicted.

"Gen. Yamashita failed to follow up on allegations and reports of atrocities and bring them to justice," Westmoreland said. "If having received allegations they had been ignored, certainly those in authority for the U.S. in Vietnam would be guilty of violating war crimes, too."

MORTGAGE FUNDS AVAILABLE

On commercial, industrial and apartment properties, and suburban estates.

Also available: interim construction loans.

Contact

North West Trust

717 Fort Street, Victoria, 386-3534

or

Mr. Don Jones, Branch Manager
815 West Pender St., Vancouver, 685-0451

EXECUTIVE HOUSE APARTMENTS

777 Douglas St.

For Future Rentals,
View the Executive House
For Relaxed and Convenient Downtown Living

Bachelor Suites, $110
1-Bedroom Suites, $130 to $155
2-Bedroom Suites, $169 to $179

INCLUDES
Heat, Light, Water, Cable TV and Hydro

For Viewing, Call
MR. HAWKINS 388-5111
10 A.M. to 3 P.M.

SOUTH OAK BAY
Absolute Waterfront

One of Victoria's fine residences. About 1½ acres with approx. 140 ft. shoreline, full east to west panoramic seascape. Superbly landscaped, weatherproofed garden lighting, sprinkler system. Large two-car garage with electronically operated doors — guest car parking.

The two-storey home of appealing charm and character offers over 2,900 sq. ft. of delightful living with many wide-windowed, full view rooms fully carpeted. There are four or five bedrooms, a den, separate dining room and modern kitchen with carefully selected decor, adjacent nook with Dutch fireplace. The family room is unique, 24'x13', and exemplifies forethought and quality in its development. The complete property has features beyond the compass of advertising space. It is offered at **$109,500**.

To those who can be genuinely interested, it merits unhurried viewing which can be arranged at any reasonable time through—

STUART SIMPSON. RES. TEL. 598-4056

Pemberton, Holmes Ltd.

1002 GOVERNMENT ST. 384-8126

(Exclusive Agents)

Shool Choirs Met Together For Concert

Choirs from Oak Bay Junior Secondary and Willows Elementary Schools will be special guests of the Oak Bay Schools orchestra Monday at a Centennial Concert at Oak Bay Junior.

Members of the orchestra and selected students of the Willows string classes will combine for several items with the choirs, one of which will be the choral finale from Beethoven's Ninth Symphony.

A special feature will be the premiere of a four-movement suite, The Raven, commissioned by the orchestra for the 1971 B.C. Centennial.

The composer, Derek Healey, has used a Kwakiutl Indian song as the basis of his work. The commission was financed through the Victoria Community Arts Council and Victoria School Board Centennial Committee.

Proceeds from the concert will assist the orchestra in financing its forthcoming trip to Calgary in May.

EATON'S
Hearing Aid Centre

Mr. J. A. Dunn

New, Guaranteed Hearing Aids Less Than 100.00

Ask about hearing aids for **old-age-pensioners** at **special discounts** . . . it's part of our complete service to the hard-of-hearing. When you come in, be sure to ask Mr. Dunn to demonstrate Canadian built Unitron aids . . . you can wear it behind the ear or in your glasses. There are no batteries to buy!

Hearing Aid Centre Fourth Floor at the Elevator

382-7141

*Suggested maximum retail price F.O.B. East and West P.O.E. Provincial taxes and shipping charges extra.

©1971 National Periodical Publications, Inc.

This looks like a job for Super Beetle.

Look!

Down at the bottom of the page...is it a hungry hippo...is it a trunk with headlights?

No, it's...Super Beetle!

A new beetle from Volkswagen with powers beyond those of regular beetles.

Super Beetle! Able to hold almost twice as much luggage as regular beetles, capable of storing suitcases which could not be stored before, able to swallow whole bags of groceries in a single gulp.

Super Beetle! Who can defrost its rear window electrically, cruise all day at 80 mph without tiring, and who, disguised as a mild-mannered Volkswagen using pints of oil instead of quarts, and selling for $2249*, fights a never-ending battle for Reliability, Durability and the Most Economical Way.

WEEK'S RANGE AT VANCOUVER

FOR WEEK ENDED APRIL 2

Compiled by The Vancouver Stock Exchange

INDUSTRIALS

	Volume	High	Low	Close	Ch'ge
Abitibi	430	6⅞	6⅝	6⅝	
Ath Nat Gas	3930	$25	25	25	
Ath Col	1750	200	190	190	—10
Austin Inv	1100	53	47	47	
Ast Mar pr	3500	50	50	50	
Balco	925	$10	9⅝	10	
Bell	1650	49	48⅝	49	
Do pr A	15500	$450	$295	$295	—180
Block Bros	3860	440	430	430	—10
Do wts	200	2⅝	2½	2½	
Do wts A	350	9	8	8	
B.C. Sugar	600	$18⅝	18⅝	18⅝	+ ⅝
B.C. Tel	100	65	65	65	
Barnard Dok	500	5½	5½	5½	
Can Added	300	$11	10½	10½	
Cdn Brew	100	7⅛	7⅛	7⅛	— ⅝
Cdn Javelin	5655	$18½	18	18⅝	+ 2½
CPR	3240	68½	68¼	68	
Capl Int	36195	6⅞	6⅝	7½	+ ½
Col Cel	200	5½	5½	5½	
Cominco	300	$24½	24½	24⅝	
Cornat Ind	12900	145	145	145	+45
Cor Cred	300	140	140	140	
Crestbrook	900	6½	6¼	6½	
Crestwood	975	230	205	210	
Dawson D	1350	57	6⅝	6⅝	
Donnan	11050	8⅞	8⅝	8⅞	+ ¼
Do pr	100	$35½	35½	35½	
Do wts	360	18	17	17½	
Domtar	500	14	14	14	
Driver Dev	36900	26	24	24	— 1
Eagle Ind	600	425	425	425	—15
EDP Indus	625	150	135	135	— 5
Do pr	100	6½	6½	6½	
Field	8675	$10⅝	10	10⅝	+ ⅝
Finning Tr	1525	$12⅝	12	12½	+ ½
First City	1500	6⅞	6⅝	7	
Four-F Food	1600	50	45	49	
Fundy Chem	200	170	170	170	
G Nat Land	4450	140	125	125	—15
G Pac Ind	2100	220	200	210	+10
Grouse Mt.	5181	235	210	225	+15
Growers A	50	365	365	365	
Do B	400	325	325	325	—25
Gulf Oil	100	$22	22	22	
Ham Harvey	1600	350	220	230	
Harding A	600	$14½	14½	14½	
Home B	6000	$27½	27½	27½	
Hys Canada	550	240	225	225	—20
Ibes Intl	300	150	125	125	
Inlag Wood	4700	400	380	385	—10
Inter Brew	1000	500	500	500	
Intl Hydro	13300	105	90	95	— 5
Inter Land	500	475	465	475	
Interplex	26750	70	58	70	+ 8
Inter Steel	500	7⅞	7⅞	7⅞	
Ionarc	11425	125	115	120	— 5
Johnston	1314	$12	12	12	
Kaiser Res	900	6⅞	6½	7½	+ 1½
Kel-Deyong	900	50	42	50	
Key Indus	500	25	25	25	
Keystone	1800	400	370	375	
Lanser	1100	225	210	210	
Laur 140 pr	100	$19	19	19	
Do 125 pr	300	$17½	17½	17½	
MacMillan	6760	$26½	25½	26½	
Madill	1300	7½	7½	7½	
Magadyne	2300	135	125	125	—10
Massey-Ferg	200	$11	10⅞	11	
Mellot Real	3000	130	125	130	
Mic Graph	49300	36	28	39	+ 4
Mohawk Ind	100	140	140	140	
Do pf	20	300	300	300	
N Nat Hom	2960	210	195	200	—
Do wts	1200	65	64	64	
Neonex	2000	400	430	400	+35
Noranda	2600	$35⅝	35	35⅝	+ 1
NW Sports	350	8⅞	7	7	
NWL Finance	464	335	300	315	+15
Ocean Cem	100	$22⅝	22⅝	22⅝	
Okan Helic	3230	475	475	475	
Do wts	600	170	165	165	— 5
Okan Hold	325	400	400	400	
Pac	27560	105	83	105	+15
P North Gas	1940	440	435	435	— 5
Do pr	100	$21¼	21¼	21¼	
PWA	2915	8⅝	7½	7⅝	+ ⅛
Portcomm	7205	130	120	120	
Potter Dist	549	440	405	415	
Q Broadcst A	850	8⅝	8	8	— ⅛
Reid Lith	194	$10⅝	10⅝	10⅝	
RSL	325	250	250	250	
Sandwell	2650	8	7⅝	7⅝	— ¼
Saratoga	700	380	375	380	
G. Sperling	350	205	200	205	
Steinton	3600	490	460	490	+10
Sun A	975	32	31	32	
Do B	100	30	30	30	
Tokar	6300	250	220	245	+10
T Cdn Glass	1300	450	435	435	+ 5
U Equities	900	200	215	220	
United Prov	1400	140	130	130	
H. Walker	3600	$38¼	37	38¼	+ 1⅛
Wall Redek	3650	300	295	300	+10
Wardair	6050	110	100	110	
Weldwood	300	$17⅝	17	17	— ¼
Wescorp	90	6⅝	6⅝	6⅝	
W Cat Tran	1100	24	24	24	
W Broadcst	500	$18⅝	18⅝	18⅝	
Do pr	6050	35	35	35	
W Realty	2950	75	975	75	
Whitepass	11400	$15⅝	15¼	15½	— ½
Whonnock A	300	$11⅞	11¼	11¼	— ¼
Do B	1100	$11⅞	11	11	— ¾
Woodwards	3000	$22	21⅝	21⅝	
Woska	657	$7½	7	7½	

Total industrials: 387,804.

MINES

Adanac	27800	180	170	170	— 5
Adera	84800	47½	40	47½	+ 7½
Afton	8000	22	22	22	
Ajax	22500	15	14	14	— 1
Alice Lake	32500	29	27	27	
Alwin	93850	78	70	76	+ 3
Anuk	52850	35	27	34	+ 5
Ardo	69800	68	60	68	+ 5
Arlington	8000	25	20	25	
Arctic	94750	14½	13	13	— 1
Atlas	15200	88	84	85	— 1
Avino	22650	88	80	85	+ 5
Bath Norse	408120	179	146	181	+16
Beaumont	14200	17½	14	17½	+ 3½
Bell Moly	6700	23	23	23	
Benson	44700	26	22	26	+ 4
Beth Cop	650	$18	17⅝	18	
Black Giant	8900	70	61	61	
Blue Gulch	45000	43	35	41	+ 4½
Blue Star	14000	7½	7	7½	
Boswell	20500	43	37	42	+ 3
Boundary	44000	42	36	40	
Bralmeda	7130	260	235	245	+10
Brenda	25800	830	850	880	+85
Brenmac	44500	40	36	39	+ 2
Brettland	135700	34	46	51	+ 3
Bryeon	70200	83	88	90	
Buchanan	1000	9	9	9	— 1
Buval Ex	24000	26½	20½	26	+ 5
Calico	5600	14	12	14	+ 2
Calta	61950	57	45	52	+ 6
Cambridge	1200	34	34	34	
C Barranca	3000	56	54	54	— 1
Canol	6900	34	30	30½	
Capri	6500	25	21	26	
Car Bell	7002	50	43	50	+ 6
Car Gold	87550	119	105	119	+ 9
Casc Moly	2300	36	34	36	
Cass Cons	2500	13	11½	11½	
Casino	94500	120	102	118	+ 18
Chataway	16500	23	20½	22	+ 1
Churchill	63740	156	145	191	+46
Coast Cop	417	500	475	480	+50
Coast Sil	104300	43	38	41	
Coin Cany	73837	68	55	65	+10
Coleman A	200	700	675	700	
Do A pr	4000	77	72	73	
Do B	700	700	650	675	
Do B wts	1188	240	210	210	
Colum River	9100	35	31	35	— 9
Cons Ad Astra	2000	12½	12	12½	
Cons Gem	14000	10½	9	10	
C Standard	2000	12	12	12	
C Cinch	8130	19	13	17	+ 3
C McKinney	6050	12	11	12	+ 1
C Pulsah	500	5	5	5	— 1
Cop Giant	48000	23	20	22	+ 2
Cop Line	3700	130	115	115	— 5
Cop Ridge	65900	67	51	62	+12
Cor Gulf	2000	40	36	40	+ 1
Coronet	41100	50	41	48	+ 3
Crownex	109430	53	43	48	+ 3
Croyden	11500	24	21	24	+ 2½
Cumont	1000	40	40	40	
D Keays	26635	300	260	295	+ 35
Decca R	6300	220	197	215	+ 8
Dolly Vard	39800	35	33	35	
Dundee	145000	36	30	33	+ 3
Dusty Mac	17900	25	20	25	+ 5
Dynasty	1300	610	595	610	
Earlcrest	60500	18	15	18	+ 2
Early Bird	18200	28	26	26½	— 1½
Empire	9300	26	24	25	+ 2
Enex	16900	43	35	40	+ 2
Falaise	80500	28	23	28	+ 5
Fidelity	5000	9	9	9	
Flagstone	700	22	22	22	+ 3
Fortune Ch	94800	65	53	54	+ 1
Do A	35300	45	40	45	+ 9
Fort Cns B	3000	15	15	15	
Fourbar	32250	27	25	26	— 1
Frontier E	22051	44	38	42	+ 7
Gen Res	13500	12½	9	12½	+ 4
Giant Ex	43180	58	40½	55	+13
Giant Masc	2925	435	445	435	+ 5
Gen Res	13500	12½	9	12½	+ 4
Gibraltar	170922	675	555	670	+11½
Gradore	3400	11	11	11	
Granduc	36950	825	770	825	
Granise	200	13½	13½	13½	
Gr N Pete	223130	150	137	148	— 2
Gunn M	203500	70	45	60	+15
Hart River	4300	34	26	34	+ 4
Hearne	7250	36	33	36	
High Chief	10000	15	14	14	— 2
Highmont	79026	375	296	356	+55
Highpoint	6125	9	6	6	
Hogan	14500	24	21½	21½	+ ½
Homestead	700	9	8	8	
Hud B Min	13000	13	12	13	+ 3
Inland Cpr	44500	50	41	49½	+ 9
Int Bornite	12800	45	35	45	
Int Marinr	181828	110	100	104	+ 8
Do wts	2925	31	25	25	— 5
In Prov Sil	72800	17	16	16	— 1
Int Tech	13000	80	71	78	+ 3
Iskut	3500	19	17	19	
Jason Ex	321600	63	48	62	+19
Jaye Ex	19500	9	7	9	+ 1½
Jersey	10500	17	16	17	
Jericho	214500	16	13	15	— 1
Kalco	191600	51	37	51	+16
Kamad	28000	39½	36	36	
Kamloops	20528	14	11½	13	+ 1
Kopan	43000	10	9	9	— ½
LK Byrshe	132500	26	19	25	+ 5
Largo	19950	45	40	45	+ 5
Laura	10000	24	20½	24	+ 3½
Lexington	23100	37	33	37	+ 4
Ldn Pride	12500	17	15	17	
Lornex	3888	1000	870	950	+120
Mariner B	1500	11	11	11	
Marshall	1500	12	11½	12	
Mercury Ex	22800	14½	12	14½	+ ½
Mid West	18700	21	16	21	+ 4
Min Mtn A	36200	54	46	48	+ 4
Mrl Mtn M	297166	63	53	59	+ 8
Minex	26500	24	17	19	+ 2
Molmine	36500	18	15	17	
Mt Wash	1000	9½	9½	9½	
Nadina	35150	165	130	148	+ 8
Nat Nickel	48972	53	39	50	+ 7
New Cinch	6000	22	20	21	
Native	7500	14	11	11	— 1
New Cronis	87000	13	10	10	
New Indian	14500	12½	12	12	— ½
N Privateer	36000	16½	13½	14½	+ 1
New Ter	157	15	13	13	— 1
Nickel Bill	74308	79	63	78	+14
Norcan	25500	17	15	17	+ 1½
Norex Res	71700	62	54	62	+11
Norgold	14000	5	3	3	
North Pac	42400	27	22	25	— 1
NW Vent	62336	120	85	108	+18
NW Kim A	86500	125	105	115	+ 5
NW Kim	353077	126	87	120	+24
Omega	2000	18	16	17	
Ore	19200	34	30	32	+ 2
Pac Ash	47666	180	150	160	+13
Pac Silvr	5500	12	12	12	
Paramount	55000	40	32	38	— 2
Pathfinder	617700	147	130	139	+ 5
Do A Wt	70200	145	138	140	+ 2
Do B Wt	3500	65	61	65	
Paf Silvr	1000	12	12	12	
Pegi	3350	11	11	11	
Pisebell	2500	18	17	18	
Pine Point	300	$32¾	31¾	32¾	
Pine Lake	10000	32	26	28	— 4
Pinnacle	45800	31	22	27	+ 4
Polaris	17000	7½	6½	6½	
Placer	21208	$35¼	33⅞	35¼	
Primer	2500	14	13	14	— 2
Pyramid	27350	42	34	41	+ 6
Quatino	6000	13	12	13	
Radex	44450	106	86	106	+ 5
Do wts	3600	40	30	35	
Ramid Int	2500	35	35	35	— ¼
Rand Res	6664	34	31	34	+ 3
Reeves	800	130	125	130	
Riviera	103600	75	68	73	
Rockland	38100	33	30	32	+ 2
Rodstrom	18500	13½	12	15	
Rose Pass	164282	38	34	35	— 1
Ring Hill	151500	57	36	55	+19
Ryl Agassiz	18500	46	40	44	+ 5
Sabina	36800	265	220	295	+24
Shield Dev	62471	236	190	235	+45
Silbak Prem	9750	22	20	20	
Silverlan	20600	25	21	23	+ 2
Slvr Butte	45000	12	11	11	
Silver City	5000	27	24	27	+ 3
S Chief	7000	72	60	70	+15
Silverquick	2500	25	20	20	
Slvr Ridge	5500	9	8	8	
S Standard	135250	205	163	195	+30
Silver Star	1900	27	26	27	+ 2
Slocan	608664	69	53	67	+13
South Seas	18000	45	41	41	— 4
Stall Lake	22900	150	128	145	+20
Spartan	26100	27	21	25	+ 1
Stannex	13348	32	30	31	+ 1
Taseko	12600	25	22	22	
Texacal AM	15400	65	45	48	
Tay River	5000	28	27	28	+ 1
Do Res	1151300	93	65	79	+18
Torwest	113833	42	34	38	+ 6
Trcon Res	5500	22	18½	22	+ 3
Trojan	197400	40½	33	37	+ 1
Unld Copper	6500	22	18	21	+ 2½
Ulica	40050	70	64	67	+ 3
Valley Cop	35134	$12¼	10¼	11⅝	+ 1⅛
Vanada	21000	9	8	9	+ 1
Vanguard	97500	16	13	15	+ 1
Venus MC	27250	80	65	80	+13
Ventures	10500	12	10½	12	
Vestor	6700	150	80	90	—10
WCest C R	13000	14	12	14	+ ½
Westn Mine	7900	380	350	370	
Westn Buff	25300	18	16½	18	
WCestland	13400	18	15	17	
Windermere	3000	96	94	96	⅝ 1
Yukon Rev	5000	36	33½	36	
Zenith	148600	53	44	52	+ 6

Total Mines: 11,361,862.

OILS

Albany Oil	761545	40	30	39	+ 6
Allied Rox	3500	52	49	50	
Ballinderry	108548	210	166	184	—21
Bison	19546	$11¼	10½	10⅝	— ½
Cdn Fortune	18000	12	11	11½	— 2½
Cdn Hydrogas	6500	85	85	85	
Canarctic	48400	52	46	52	+ 5
Castle	625	150	130	130	
Cull Del	3650	$12⅝	12⅝	12⅝	
Colonial	16300	60	50	60	
Commercial	3300	12	12	12	— ½
Dynalta	500	240	235	240	+40
Embassy	2000	45	44	45	
Five Star	14500	16	15	16	+ 1
Ft St John	2000	75	75	75	
Freehold	10610	56	51	55	+ 4
Futurity	13000	44	40	42	
Giant Reef	1600	32	28	32	— 4
Gold West	12000	15	14	15	
Israel Oil	57300	120	90	117	
Manhattan	25988	44	40	43	+ 1
Merland Ex	26875	100	90	135	+25
Midland	10000	9	8	8½	— ½
New Davies	300	5	5	5	— ½
Pan Ocean	1737	$15¼	18⅝	18	+ 1½
P R Pete	9000	11	10	10½	+ ½
Plains Pete	42618	38	34	36	
Pondercy	18668	140	108	112	+28
Roy C Ven	60300	118	93	112	+47
Share	28246	13	13	16	— ½
S Christal	2000	27	26	26	
S Pac Pete	15800	10	7	10	
Stampede	218178	150	135	137	+17
Sunlif	13000	775	625	775	+175
Syracuse	8570	268	295	296	
TC Res	3200	118	110	111	
Westrn Ex	35200	27	21½	26	+ 4½

Total Oils 1,621,366

INTERIM LISTING

Acheron	14500	18½	15	18	+ 4
Alakon Mls	1000	19	18	19	
Altair	21100	11	10	11	
Alvija	5500	12	10	10	— 1
Amber Res	128000	50	42	45	+ 3
Anchor Mns	5000	24	21	22	
Anglo-Rouyn	10000	42	38	38	— 4
Anglo-West	1500	16	16	16	
Annmar	5000	10	9	10	+ 2
Athena Mns	6100	70	60	63	— 2
Babine Intl	20035	45	30	30	
Bonnet	1000	20	20	20	
Brewster	36500	70	65	67	— 1
Buffalo	2500	17	17	17	— 3
Bullion Mtn	34800	65	60	64	
Burlington	192600	84	73	83	+ 6
Calix	35500	9	8	8	— 1
Calmark Ind	2500	30	25	25	— 3
Can-Base	126800	65	53	58	
Cardwell	37200	90	78	83	+ 5
Carolin	73750	65	47	58	+ 4
Centex	54100	25	18	24	+ 5½
Chapteral	19000	15	12	10	
Cinola	2000	14	14	14	+ 2
Cilex	3500	10	9	9	— 1
Cleveland	31500	8	7	7	
Condor	12000	18	15	15	+ 2
Conoco Sil	29000	67	50	67	+ 7
C Quest	5500	17½	16	17	
Cosmic	13580	70	63	63	
Cream Silver	4000	41	35	40	
Dalex	12500	17	13½	17	
Darkhawk	3000	27	26	27	
Darts	22000	19	17	19	+ 1
David	4000	40	38½	40	
Del Kirk	28000	20	17	20	— 1
Demsey Mns	9000	30	25	30	+ 3
Derby Mns	13600	70	60	70	
Donna	31000	16	14	15	
Dorita	2500	40	39	40	
Dynamo	13500	26	16	26	+ 6
Eagle River	7000	43	40	43	+ 3
Echo Bay	5700	80	44	80	
Emperor	64300	20	22	23	+ 5
Fairborn	11500	8	6½	7	— ⅝
Fawn Bay	1000	8	8	8	
Fed Mining	69450	95	84	95	+11
Gary Mines	3000	20	18	18	
Giant Met	5000	22	22	22	
Globex Mns	87700	108	95	108	+18
Glen Copper	8000	18	15½	17	+ 2
Glenlyon	8000	18½	15	18½	+ ½
Golden Gate	9000	21	17	20	
Great Slave	15300	18	16	18	— 1
Greenmont	41000	14	13	14	+ 1
Gulf Tiger	500	21	21	21	
Hertz Intl	161300	43	39	43	+ 4
Highland Bell	11500	74	60	60	—40
High Valley	82000	17	14	17	+ 1
Howard	9000	14	13½	14	
Honda Mng	9000	41	35	40	
Hub Mining	1500	23	21	23	
Hydra Metals	9000	22	21	22	+ 1
Imp Wire	22625	5	4	5	
Jackpot Cpr	3000	22	22	22	
Javelin	67707	157	135	157	+27
Joy Mining	61750	128	112	119	+ 6
Juniper	2500	20	15	20	+ 5
Keigler	18500	20	17½	19	
Keiver	24000	32	28	28	— 4
Komo Exp	1700	17	17	17	
Larongé	2000	14	14	14	
Leemac Mn	25000	30	24	24	
Lewes River	25450	45	41	41	— 2
Lower Val	1000	9	9	9	
Lucky Sir	1000	10½	10½	10½	
Manor	113700	22	22	24	— 5
Marlex	273750	102	84	102	+19
Midnight	11000	9½	8	8½	
Moille Mac	1500	11	11	11	
Monarch	1500	11	10	10	
Montana	11000	16	10	14	
Moresby	6000	25	22	25	
Morocco	3000	19	18	19	
Newmine Dev	500	184	184	184	
Ortega	30800	16	12	15	+ 1
PN Gils	8000	20	18	18	
Payco	70000	15	11	14	+ 1
Rayore	26100	53	45	50	+ 2
Reco	11500	25	22	25	— 1
Richwood	3150	300	265	290	
Rimrock	4800	23	21	21	— 3
Rocket Mns	5500	10	9	9	— 1
St. Marys	154700	59	53	56	+ 5
Samson Mns	33000	17	10	12	
San Jacinto	1500	9	9	9	
Seton Lake	7000	28	26	28	
Shawnex Mns	200	28	28	28	
Silmonac	7500	43	42	43	+ 1
Slvr Spring	1500	71	70	71	
Solomon	11500	40	33	40	
Spectrotir	259500	42	28	38	+ 9
Speculators	4300	50	47	48	— 2
Spenbo	1100	13	11	13	
Stellako	26000	25	22	22	
Sunrise	7500	15	15	15	
Tanley	4000	11	10	10	
Telend	1000	35	35	35	
Torley Criss	1000	28	28	28	
Trans Col	35000	34	33	34	
Troy Silver	237700	45	35	45	+ 8
Tyee Lake	7200	80	48	80	+15
Univ Pal	2200	17	12	15	
Venex Mng	9500	68	58	58	—10
Vanras	9000	30	25	25	
Verlode	2700	9	8	9	
Whitesaw	45500	37	28	37	+ 3
White River	8000	20	15	15	
Whitehall	5000	23	21	21	+ 1
Wollastn Lk	87799	38	30	36	— 1
Yreka Mns	41000	23	18	21	+ 1

Total interims. 3,631,889

Total trading this week, 16,880,351

Woodworkers Laid Off

KENORA, Ont. (CP) — The Ontario-Minnesota Pulp and Paper Co., this northwestern Ontario community's largest employer, has announced 200 production wood workers will be laid off.

Resident manager Fred Moden said the layoffs will begin Monday and are due to financial pressure on the parent company, Boise-Cascade Co. Ltd. of Boise, Idaho.

IN ALBERTA

Strip Mining Curbs Seen

CALGARY (CP) — J. D. Henderson, appointed Thursday to head the new provincial ministry of environment, suggested Friday that tight restrictions would be put on development of Alberta coal resources.

He told a seminar attended by coal company executives he had just returned from Virginia and Kentucky where he observed strip mining operations and some of their adverse effects.

"I can assure you this won't be allowed to happen in the foothills of mountain regions of Alberta.

"There are some areas of this province where we can't allow mining of any sort unless we are given positive assurance that it will not scar the land."

More than 80 per cent of Alberta's mineral resources are located on public lands, he said, and the government would take an "over-all management" approach to protect the areas.

"Although I can anticipate a tightening up of most conditions under which industry is permitted to develop in this province, I also fully recognize it is essential that controls not be too tight to distract development by the public sector."

VANCOUVER SALES

THURSDAY

INDUSTRIALS

Stock	Sales	High	Low	Close	Net Ch'ge
Abitibi	200	6⅝	6⅝	6⅝	
Ath Col	200	190	190	190	—10
Bell	20	49	49	49	
Block Br	930	440	430	430	—10
Block wts	200	8½	8½	8½	
BC-Tel	100	65	65	65	
Can Allied	100	$10½	10½	10½	— ½
C Javelin	1235	$18½	17	18½	+ ½
Capt Int	3775	8⅞	7⅝	7⅝	
Cominco	100	$24⅝	24⅝	24⅝	— ⅛
Cornat Ind	2300	140	140	140	—5
Crestbrk	500	6½	6½	6½	
Doman	1850	8⅝	8⅝	8⅝	— ⅛
Driver D	1800	$37	36	37	+1
Eagle Ind	100	425	425	425	
Edp Indus P	100	6½	6½	6½	
Edp Indus	150	135	135	135	
Field	675	$10⅝	10½	10⅝	+ ¼
First City	1500	7⅞	7	7	
F F Food	1000	40	40	40	
Gf Nat Ld	600	130	125	125	
Grouse M	900	225	220	225	+5
Integ Wd	200	385	385	385	
Inter Bw	400	5	5	5	
Intl Hydro	4500	95	90	95	—3
Inter Ld	300	475	475	475	
Interplex	11000	470	63	70	+10
Ionarc	2300	125	120	120	—5
Kaiser R	300	7⅞	7½	7½	+ ½
Key Indust	500	25	25	25	
Keystone	100	375	375	375	
Macmil	200	$26½	26½	26½	
Melton R	300	130	130	130	+5
Micro Gph	11060	36	33	33	+2
N Nur Ho	1800	210	195	200	
Natl N wt	1000	64	55	56	
Noranda	400	$35⅝	35⅝	35⅝	
NWL F

BUSINESS and FINANCE

Editor: G. S. Kent

Pembina

Shareholders of Pembina Pipe Line Ltd. have approved the amalgamation of their Calgary-based company with Pembina Products Pipe Line Ltd.

The new company will continue under the name Pembina Pipe Line Ltd.

Ranger

Ranger Oil Canada Ltd. increased earnings to $601,506 or 20 cents a share during 1970 from $341,908 or 11 cents a share the previous year.

The increase was due mostly to a small gain in value of marketable securities compared with last year when their worth dropped by $115,000.

Additional revenue came from an extraordinary income of $101,853 and higher sales of natural gas which reached a daily average of 7.36 million cubic feet compared with 4.9 million cubic feet in 1969.

IUC

International Utilities Corp, Canadian-based oil group listed on the London Stock Exchange in January, has acquired 15 per cent interest in production licence P 114 covering four blocks in the U.K. sector of the North Sea.

The stake is held through IU's wholly-owned UK subsidiary, International Utilities Oil and Gas. The other participants are Ranger Oil (UK) with 40 per cent and Scottish Canadian Oil and Transportation Co. with 45 per cent.

A detailed seismic survey has been made of the area, initial interpretation of the data has been completed, and drilling of two wells is planned this year.

Penn Central

The Penn Central Railroad reports it lost $66.34 million during the first two months of 1971.

Trustees under Bankruptcy Act reorganization since June 21, said the figure compared with a loss of $73 million for the same period of 1970 but that a comparison of figures is "misleading."

"Inclusion of comparative figures for 1970 does not reflect our endorsement of the accounting practices of the company prior to institution of reorganization proceedings last June," the trustees said.

The January, 1971, loss was $31.98 million and the February loss $34.36 million.

Operating revenues increased to $282.6 million in the first two months of 1971, from $253.86 million in the period last year. Operating expenses rose to $267 million from $257.9 million.

MOBILE HOME DEALERS

Alberta based mobile home and sectional house manufacturer has open territories available to qualified dealers.

This is the fastest growing industry in North America. Over 67% of all homes sold in the United States in 1970, under $25,000 were factory built, representing over 3 billion dollars in sales.

We have begun an active dealer development program to capitalize on the terrific potential available. Our present dealer organization is aware of this ad.

Interested parties should write advising business background, current involvement and future plans to

Box 4414, Station C,
Calgary 3, Alberta

CONVENTION MANAGER
Vancouver

THE JOB: To lead a major, continuing campaign to sell Vancouver as a convention destination for National, International and Regional conventions and meetings.

THE MAN: Well educated and innovative, with a good sales background, preferably with experience related to Associations and the Travel Industry. Ability to co-ordinate a community-wide volunteer organization and direct staff is essential, but most of all we are looking for a man who knows Vancouver well, understands its great potential, and can enthusiastically communicate the many advantages of meeting here to potential customers.

All applicants are asked to submit a personal work history, detailed resume and salary expected to

Mr. J. Bensley, General Manager,
GREATER VANCOUVER VISITORS AND CONVENTION BUREAU
650 Burrard Street, Vancouver 1, B.C.

THREE OPEN HOUSES
Saturday April 3 1:30 to 4 p.m.
Sunday April 4 1:30 to 4 p.m.

FAIRFIELD--BY THE SEA
115 Olive Street - $22,900
A large home for the large family. Spacious, elegant, unique. Four bedrooms, separate large dining room with built-in China cabinet, bright spacious kitchen with pantry. New wiring and plumbing. Modern O-O-M furnace.
WALLY MICHAELS IN ATTENDANCE or CALL 388-5561

COLWOOD--GLENMANOR PARK
3059 Jenner Road - $27,500
A well maintained family home, three bedrooms, bright kitchen with built-in Tappan range. Lovely rec room with bar, spotless condition. 18' swimming pool with filtering unit, concrete patio and landscaped for easy up-keep.
CAM MacLEAN IN ATTENDANCE or CALL 388-5561

CEDAR HILL
3949 Marjean Place - $32,500
The landscaping is all done, back and front, and you can move into this comfortable 3 bedroom family home and just enjoy life. If you feel energetic, the full basement will provide extra accommodation. Bring your logs with you for the two fireplaces. Excellent condition in a good location, with built-in financing at 8¾%.
FRANK VINSON IN ATTENDANCE
or CALL 388-5561 FOR FURTHER INFORMATION

BOULTBEE, SWEET REALTY LTD.
Yorkshire Trust Affiliate
737 Fort Street
Victoria, B.C.
388-5561

.45 ACRES
ZONED COMMERCIAL
Adjacent to Shelbourne

Ideal Location for Veterinary — Doctor — Dentist or Store Complex.

Existing buildings comprise 5-room home and 2800 sq. ft. of storage and service.

Please Call
MERVE COUNTER or FRANCES BROWN

Block Bros. Realty Ltd.
3636 Shelbourne St.
477-1841

PROVINCE OF BRITISH COLUMBIA
HAS OPENINGS FOR

MEDICAL SPECIALIST
Division of Tuberculosis Control
VANCOUVER

SALARY: $20,940 per annum (subject to revision April 1, 1971).

Under direction of the Director of Travelling Clinics, to organize and conduct patient diagnostic and survey clinics throughout the Province in conjunction with Local Health Services; to examine patients referred from private physicians, surveys and hospital admissions and advise local authorities regarding the TB Control Program; other related duties. Incumbent must be capable of carrying on a public relations program and be prepared to do a large amount of travelling throughout the Province.

Requires graduation from a medical school of recognized standing with a degree of Doctor of Medicine and licenced to practice in the Province of British Columbia; Certification in the appropriate specialty by the Royal College of Physicians and Surgeons of Canada; or equivalent; post-graduate training.
COMPETITION NO. 71:14A
Apply VICTORIA, IMMEDIATELY.

SENIOR SUCCESSION DUTIES APPRAISER
VICTORIA

SALARY: $9,720 rising to $11,880 per annum (subject to revision April 1, 1971).

Under a minimum of supervision, to investigate and assess the most complex estates under the "Succession Duty Act"; to conduct interviews and correspond with members of the legal profession, senior trust officers, Government officials and the public; to perform other related duties as required.

A Professional degree in Accounting, preferably a Chartered Accountant or a degree in Law or Commerce with a good working knowledge of Succession Duties, Estate Taxes or estate and trust work; ability to exercise tact and good judgment in dealing with members of the legal profession, senior trust officers, government officials and the public; ability to plan and direct the work of others; ability to correlate reports and valuations and complete complicated assessments under the "Succession Duty Act".
COMPETITION NO. 71:46E
Apply VICTORIA, by April 14, 1971.

OBTAIN APPLICATIONS from British Columbia Civil Service Commission offices in Vancouver, Essondale, or 544 Michigan Street, Victoria, or from nearest Government Agent.

RETURN APPLICATIONS AS DIRECTED ABOVE, QUOTING COMPETITION NUMBER AND SENIORITY IS CONSIDERED CITIZEN OR BRITISH SUBJECT

YOUR TAXES

By I. H. ASPER

Professionals Hoist Tax Reform Flag

The joint committee of the Canadian Bar Association and the Canadian Institute of Chartered Accountants is a non-political, objective group of professionals who represent most taxpayer advisers. Their independence gives added weight to any representations they make to government on tax law changes.

From time to time the joint committee does make a submission to the federal government. Ironically these submissions are made to two cabinet ministers — Edgar J. Benson, minister of finance, and Herb Gray, minister of national revenue, the former being an accountant, the latter a lawyer.

These relationships should augur well for a rapport between officials of the tax collector and representatives of the taxpayer.

Last week's submission by the professionals is important because of the vigor with which they argued the case for improving the civil rights of taxpayers. Those who have individually urged reform of the tax system to eliminate the abuse of excessive governmental power in disputes with taxpayers, have long argued alone for a more enlightened system.

The weight of authority and the prestige of the lawyers' and accountants' association should be effective in bringing about needed change, particularly since the revenue minister is himself a lawyer and, by training, sensitive to the basic precepts of national justice.

Indeed, since his assumption of the revenue portfolio great strides have been made in improving the communication between government and the taxpayer.

The professionals have asked for a number of changes in the law designed to give the taxpayer a fair shake in his encounters with government.

They ask for a curtailment of government power and techniques in its undercover investigations. Specifically they urge that the government abandon the use of the universally disliked closed-door hearings and inquiries into a taxpayer's affairs, except where there are reasonable grounds for believing a criminal evasion has occurred.

As well, it is recommended that communications made confidentially between a taxpayer and his accountant should be protected from forced disclosure, just as communications between a lawyer and his client are privileged and cannot be disclosed unless a fraud has occurred.

These are worthwhile proposals. Most were approved four years ago by the Royal Commission on Taxation, but were not acted upon. Apparently the government did not consider them sufficiently important because they were not included in Benson's 1969 White Paper on Tax Reform.

The fact that the joint committee has revived them is encouraging. As things stand the government is empowered to hold secret hearings into a taxpayer's affairs.

The taxpayer is not legally entitled to notice of the hearing, to be present, to be represented by counsel or in any effective way participate in putting before the tax commissioners any explanation of his conduct.

There are cases where in these inquiry proceedings, witnesses have been picked up and taken directly to a locked room to give testimony under oath without being given the benefit of seeking advice as to their rights.

It is not good enough to say, as the present minister does, that these powers will not be abused. Gray will not always be revenue minister and his sense of justice may not be shared by a subsequent minister.

These are times in which the thrust of government must be to broaden, not limit, basic freedom. Laws that permit these techniques have no place in statutes, and as the professionals request, should be removed.

The idea of granting the right to secrecy and privacy in the relationship between a taxpayer and his accountant is also worthy of serious consideration. The only discussions and communications that don't have to be disclosed at present are those between a lawyer and his client.

That may have been adequate years ago when the lawyer was his client's only confidante. Today, particularly in tax matters, the relationship and confidentiality that exists between the accountant and his client is so similar to that of the legal relationship that it should be given the same status and protection.

As governments grow bigger, as the state becomes stronger and as the individual becomes more overwhelmed by laws, regulations and bureaucracy, the citizen must have more people to whom he can turn and in whom he can confide without fear that these confidences can be broken by the law.

The relationship and communication between the citizen and his wife and his lawyer are now protected — those with his accountant, his clergyman and doctor should also receive the sanction of privacy.

The joint committee proposals represent an honest effort to improve the law and the public's respect for the system. Ottawa will do well by listening to and acting upon them.

(Mr. Asper is a Winnipeg lawyer.)

Quest for Oil

ST. JOHN'S, Nfld. (CP) — The quest for oil off Newfoundland's east coast begins in earnest early this month when the semi-submersible drilling rig Sedco I arrives on the Grand Banks.

John Merker, president of Amoco Canada Petroleum Co. Ltd., says the first of five wells is to be drilled on the Grand Banks 100 miles from land and the second 200 miles offshore.

Meeker said drilling probably would reach 2½ miles beneath the sea bed in water between 250 and 450 feet deep.

Amoco Canada, a wholly-owned subsidiary of Standard Oil of Indiana and Imperial Oil Ltd., jointly hold exploration rights to 39,500,000 acres of seabed on the Grand Banks and the Flemish Cap, the area's most easterly bank about 350 miles from here.

The Sedco I, tall as a 28-storey building, cost $15 million. It is scheduled to be towed to the Grand Banks next week from Halifax shipyards where it was built.

Meeker said it would take Sedco I about 60 days to drill each well at a cost of between $1.5 million and $2.5 million.

Commodities

FRIDAY

Prices of selected commodities Friday.

	Open	High	Low	Close
Copper—New York (per lb.)				
May	57.20	58.20	57.20	58.60
July	57.75	58.25	57.75	58.20
Sept.	58.00	58.50	58.00	58.45
Silver—New York (per ounce)				
April	171.80	172.50	171.80	172.70
May	172.80	174.30	172.80	174.70
July	175.20	177.00	175.20	176.90
Lumber—Chicago (per 1,000 bd. ft.)				
May	102.00	105.00	102.00	104.80
July	107.00	108.00	107.00	108.80
Sept.	108.30	110.40	108.30	110.40
Pork Bellies—Chicago (per lb.)				
May	26.85	27.02	26.35	26.65
July	27.40	27.50	27.07	27.12
Aug.	27.00	27.02	26.65	26.70
Plywood—Chicago (per 1,000 sq. ft.)				
May	100.00	101.60	99.40	101.40
July	103.20	104.90	103.00	104.80
Sept.	105.00	106.50	104.20	106.00
Nov.	106.00	107.00	105.10	107.00
Jan.	106.20	107.40	105.90	107.20

London Metals

In pounds sterling per metric ton.

	Close	Prev. Close
Copper—Wire Bars		
Spot	535½	536
Forward	542½	543	542	542½
Sales 7,850 tons.		
Tin—		
Spot	1472	1474	1476	1477
Forward	1472	1473	1478	1479
Sales 445 tons.		
Lead—		
Spot	112	112¼	112	112¼
Forward	113	113¼	113	113¼
Sales 1,250 tons.		
Zinc—		
Spot	119	119½	119½	119¾
Forward	120½	120¾	120½	120½
Sales 1,250 tons.				

DIVIDENDS

By The Canadian Press

Moore Corp 15 cents (US) payable July 2; record June 4; xd June 2.

B.C. Sugar Refinery com 20 cents pfd 25 cents payable April 30; record April 8; xd April 7.

Calgary Stocks

FRIDAY

Stock	Sales	High	Low	Close	Net Ch'ge
INDUSTRIALS					
KSF Chem	500	350	350	350	
Liberty Res	3700	92	90	92	+1
NW Trust	100	300	300	300	
Parkland	1500	33	33	33	
Yukon P	18000	78	73	75	+6
OILS					
Aberdeen	1000	17	17	17	
Amalta	10200	28	28	28	
Anaconda	15560	125	100	110	+10
Brett	500	28½	28½	28½	+ ½
C Bonanza	3000	70	70	70	
Jagor	1000	25	25	25	
Lassiter	13500	59	55	55	
Maverick	5500	25	25	25	
Montery	1000	4½	4½	4½	+ ½
New York	9000	57	56	56	+1
Nth Cont	2000	2½	2½	2½	
Pre Mrget	7550	4½	4½	4½	
Petromac	2000	32	31	32	+2
Thomson D	100	200	200	200	—80
W Warner	1500	50	50	50	
MINES					
Admiral	2200	55	55	55	—3
Alta Gyp	500	20	20	20	—3
Copp Pass	1000	38	38	38	+3
Cultus	500	29	29	29	—1
Duke	5695	75	73	75	+1
Ganda	500	6	6	6	
Index	500	70	70	70	
Ind Quart	1500	30	30	30	

HIGH SCHOOL DIPLOMA

EARN A HIGH SCHOOL DIPLOMA IN YOUR OWN HOME!
Prepare for a Better Job. College or Provincial Examinations. All Books supplied. No classes. One of the largest and oldest Canadian Schools.
Phone or write for a Free Booklet
Phone 477-4490
Day or Night
NATIONAL COLLEGE
1207 CARNEGIE CRES.

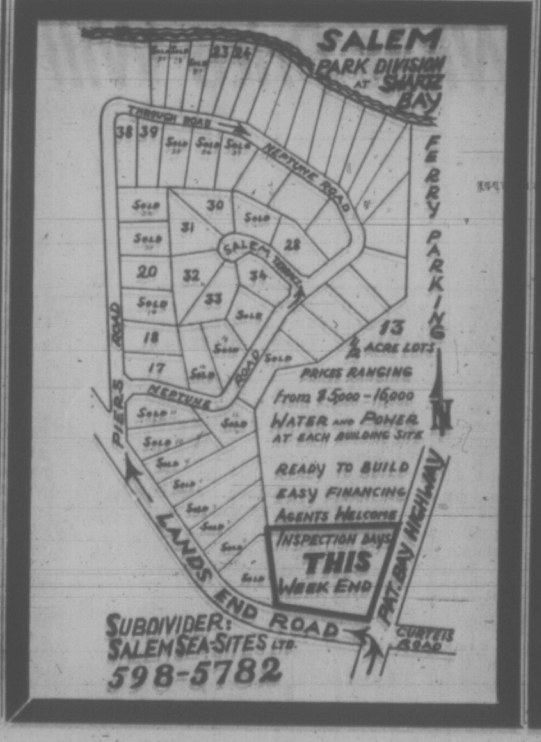

REALTORS REQUIRED

To augment our staff of experienced salesmen we have facilities for two new salesmen. We are experienced in Victoria Real Estate being established in 1904. We help our salesmen and do not compete with them. Here is an opportunity for you with a reliable, long-established firm. For a confidential interview, please telephone Mr. Pope, 385-3411.

AND Stephenson LIMITED
680 Broughton Street, 385-3411

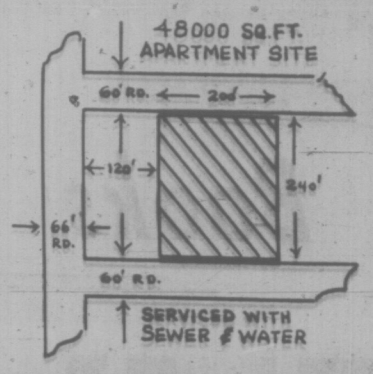

High View Property in 1¾ Mile Circle
Price $60,400—Just $1.25 per Sq. Ft.
388-5555, Geo. Parsons — Wally Hellesen
B.C. LAND & INSURANCE AGENCY LTD.
922 Government St.

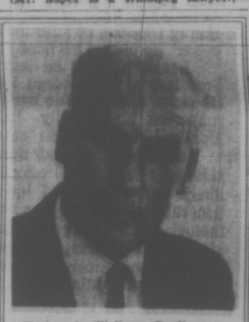

Clarke & Wallace Realty are pleased to announce that Mr. S. W. Bridges has recently joined their sales staff. Mr. Bridges has many years experience in the Real Estate business and would very much welcome the opportunity to serve his many friends and customers from his new office.

Clarke & Wallace Realty Ltd.
620 Broughton St.

CAPITAL AUTO GLASS Ltd.

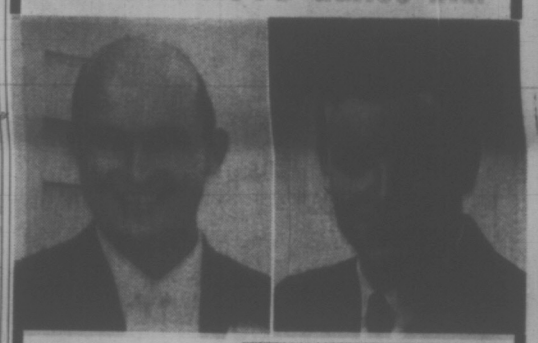

Mr. Carl Mullin — Mr. Ken Messerschmidt

Wishes to announce the opening of their new shop — specializing in Auto Glass replacement featuring fast, mobile service.

— INSURANCE CLAIMS —
Located in the heart of downtown Victoria with ample parking for your convenience.
"Victoria's Only Auto Glass Specialist"

845 YATES ST. 388-6481

New and Attractive Strata Units
"OWN YOUR OWN HOME"
2 CONDOMINIUMS
★ ARDLEA COURT — 305 Michigan Street
★ BRAMLEA COURT — 118 Croft Street

One and Two Bedroom Units

Priced from $13,900

Down Payment Open to Discussion

Near Parks, the Sea and Inner Harbor

OPEN TO VIEW
SATURDAY and SUNDAY: 1:30 - 5:00 P.M.
WEEKDAYS: 1:30 P.M. - 5:00 P.M.

BOULTBEE SWEET
737 Fort Street Phone 388-5561
An Affiliate of Yorkshire Trust

'Vinegar Joe' Did His Best But U.S. Stymied in China

By TORCHY ANDERSON

Joseph Warren Stilwell, eighth generation Yankee from English stock, was a soldier, devoted to his profession and his country, impatient of politicians, diplomats and officers who worried more about the cut and gloss of their boots than finding and fighting the enemy.

But 'Vinegar Joe' Stilwell, whose language was always picturesque — sometimes with the crude punch of the barracks — was not a diplomat. Yet he remains a rocky landmark in the history of his country with all Asia, and particularly with China.

STILWELL AND THE AMERICAN EXPERIENCE IN CHINA, by Barbara Tuchman. Collier-Macmillan. $10.

It may be that had Vinegar Joe been less the direct, "find 'em and fight 'em" soldier and not the man to nickname Chiang Kai-Shek "The Peanut," things might have been different.

But not likely.

Barbara W. Tuchman, one of my favorite historians since she did the magnificent "The Guns of August", explains that the theme of her new book is the relation of America to China interwoven with the biography of the late General Stilwell. It is a large book, well supplied with illustrations, maps and notes. One reviewer said that while the first 250 pages take some concentration, the last half flows on a tide of blood, graft, back-stabbing and glory.

In the final paragraph (page 531) Mrs. Tuchman sums up in what seems to this reviewer a fair appraisal of what might have been, perhaps, could never be.

"Stilwell's mission was America's supreme try in China," she writes. "He made the maximum effort because his temperament permitted no less; he never slackened, he never gave up.

"Yet his mission failed in its ultimate purpose because the goal was unachievable. The impulse was not Chinese. Combat efficiency and the offensive spirit, like Christianity and democracy offered by missionaries and foreign advisers, were not indigenous demands of the culture to which they were brought.

". . . China was a problem to which there was no American solution. The American effort to sustain the status quo could not supply an outworn government with strength and stability or popular support. It could not hold up a husk nor long delay the cyclical passing of the mandate of heaven. In the end China went her own way as if the Americans had never come."

China went Communist.

Everything Mrs. Tuchman has written points of the fact that Chiang virtually invited Mao to take over. By his bland acceptance of graft, by starving his own soldiers and refusing them the order to use American lend-lease arms to fight the Japanese, by his incurable practice of deceit and double dealing, he paved his way to a comfy retreat on Formosa.

Joe Stilwell had to fight Chiang in order to get the release of Chinese troops he had trained to be tough, hard-fighting soldiers. He had to argue unsuccessfully with "The Peanut" to get him to use American arms. Chiang hoarded them as protection from the Communists who were winning adherents by giving the coolies food, clothing and a vision.

In his Burma campaign Stilwell had Chiang double-crossing him on one hand and British colonial policy hindering his direct up-and-at-'em approach on the other. The British did not want the Chinese to take over Burma and they did not want the Japanese to take India. Stilwell, ever impatient with the curves of diplomacy, wanted to beat the Japanese on the Chinese mainland and prepare an arm to pincer them fighting up from bloody island to bloody island in the Pacific.

Into this complicated mess of national aims the Americans pitched Joe, perhaps their best field general — certainly their poorest diplomat. Roosevelt inherited a family tradition of faith that China could be a great world power. He pinned his hope on Chiang and his pretty wife.

Before he died he was disillusioned — too late. As Secretary of War George Marshall knew Stilwell's ability. He chose him for "the most difficult job of the war" and supported him loyally. "But," as Joe said, "George Marshall can't walk on water."

It is not likely that this book will find a place on a side-table in Chiang's cosy Formosa retreat and it is not likely to be treasured by some American and British generals. But many a soldier will retain an admiring memory of Vinegar Joe, his old campaign hat shading steel-rimed glasses, plodding through the jungle mud, fighting mosquitoes, leeches, oriental double-dealing — and, always fighting Japanese.

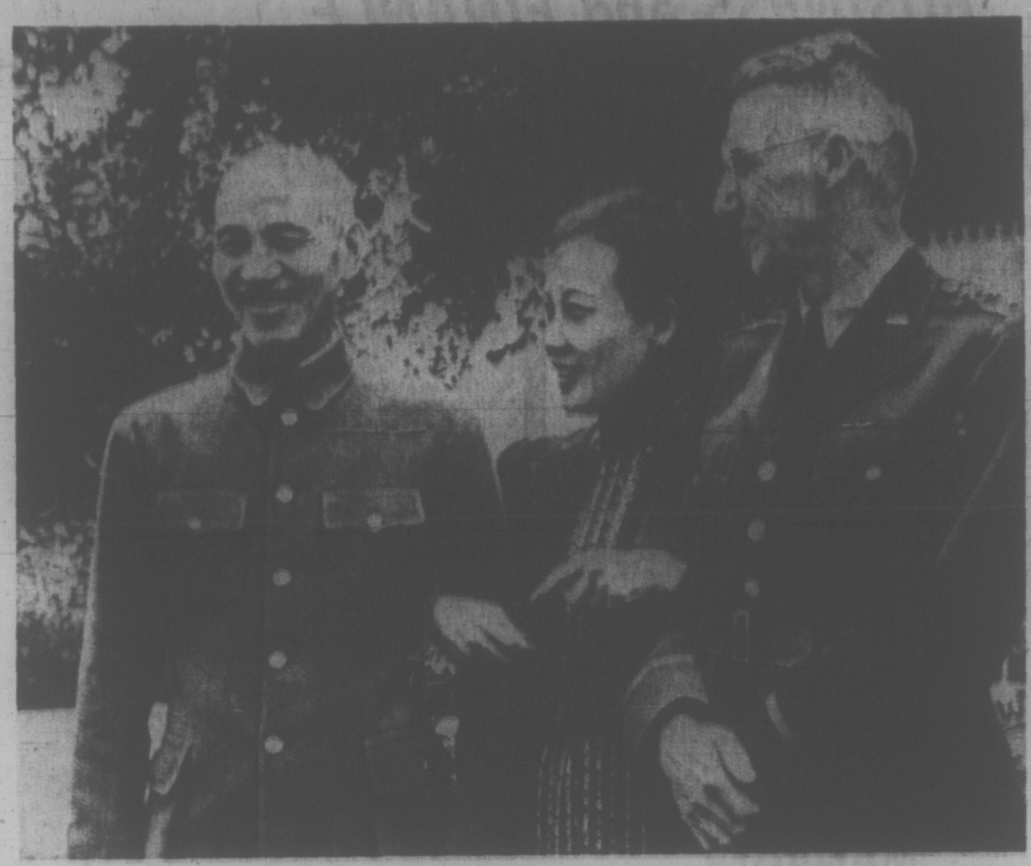

Stilwell with Chiang Kai-Shek and Mme. Chiang.

Books

Khrushchev with Voroshilov.

Nikita: Where's Proof?

By PETER MURRAY

How do you review a book that very likely could be a fake? You don't, at least not without a declaration of faith in its authenticity that few reviewers are in a position to make.

KHRUSHCHEV REMEMBERS. Little, Brown. $12.50.

When the purported author denies it's his, a number of experts on the Soviet Union profess skepticism and others flatly pronounce it a forgery, then it should be obvious that Khrushchev Remembers must be approached cautiously.

Nevertheless, the book continues to ride high on the best-seller lists and the publishers, the Time-Life organization, reap the profit.

After reading the book some weeks ago I have waited in the expectation the publishing firm might answer its critics by providing some proof of the book's origins. There has been none.

The claim that mysterious "sources" in the Soviet Union would be endangered doesn't bear scrutiny. Who could they be, other than Khrushchev himself, who could hardly be harmed more?

A number of theories have been advanced, some that would seem too bizarre except for the past history of mystery documents passed through an underworld of international political intrigue.

Were these memoirs concocted by the CIA to create strife within the Communist world similar to that stirred up by its publication of Khrushchev's "secret" speech to the 20th Party Congress denouncing Stalin?

Or perhaps they are the work of the KGB secret police or some Kremlin faction? Two contradictory hypotheses have been advanced in this regard — that the book is intended to bolster the anti-Stalinist forces at the current Congress, or that it is a subtle attempt to discredit Khrushchev and his allies.

The latter conjecture is intriguing because there is evidence in the book to support it. The authority Khrushchev gained after his 1956 speech denouncing the brutalities of the post-Lenin regime rests partly on his protestations that he didn't realize the extent of these excesses at the time he was faithfully serving Stalin.

And yet in these pages Khrushchev is made to appear much more aware of what was going on, and indeed was a willing participant in the savagery. With his cunning, it could hardly be otherwise.

But let's for the sake of argument accept the publisher's word that these are the words of Khrushchev, admittedly heavily edited. What then have we got? A version of history by a man who quite simply can not be trusted.

Despite the peasant earthiness that made him almost a popular figure in the western press, Khrushchev was a self-serving bully boy. The tenacity needed to gain and hold on to power soon rubbed away whatever idealism Russia's revolutionary leaders may have started out with.

In this light the anecdotes and explanations set down here must be taken with large heapings of salt. A number of errors of fact have been pointed out by the book's critics, as well as by Stalin's daughter Svetlana, who takes issue with Khrushchev's version of events involving her family.

Whatever the source of these words, the reaction they bring is revulsion. Fully accurate or not, they paint an appalling picture that is close enough to the truth of ruthless men holding the fate of the population in their grasping hands. The lives of millions were squandered in political purges or gross blunders during the war.

Although the style may have changed the mad game these men play still goes on. And who knows, in some devious way not yet fully understood, their purposes may have been served by the publication of these alleged memoirs.

The Canadian Talkfest

By JAMES McCOOK

"Essays on Nationalism and Politics in Canada" as part of a book title is enough to frighten away casual readers. In this case it should not.

The prairie boy Ramsay Cook, now professor of history at York University in Ontario, makes the clash of ideas and personalities of lively interest, especially for those aware of politics in the 1960s.

That decade Cook finds fascinating, with Diefenbaker and Pearson, Smallwood and Bennett, Robarts and Roblin, Johnson and Thatcher raising politics from the "board room boredom" of the St. Laurent years.

THE MAPLE LEAF FOREVER, by Ramsay Cook. Macmilan. $7.95. (Paperback $4.95.)

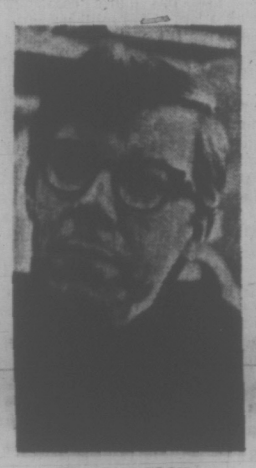

RAMSAY COOK

Whatever the changes in the offices of prime minister and premiers, whatever the new questions which oppress politicians, the one continuing theme in Canada is nationalism. Cook suspects that the clash of nationalism, the argument about the shape of Canada and its future, too often has taken the place of genuine political thought.

"The great national debate" is everywhere. Cook believes it has hindered useful reforms, an example being the agrarian reforms of the Progressive Party lost in the tumult of debate over Canadian autonomy in the House of Commons in 1926.

Today the argument over national rights, the powers of the provinces, the posture of Canada in external relations and — forever — the question of Quebec, still dominate public affairs.

Cook cites the example of a moderate concern over ecological balance in the Arctic being transformed into a prime subject of debate by the appearance of the U.S. tanker, Manhattan, which raised an issue of Canadian sovereignty of far wider interest than possible oil spillages.

Cook suspects nationalism of the type we practice:

"The struggle between nationalism and libralism, or between nationalism and socialism, is one between emotion and reason. It is frequently an unequal struggle which, for those who do not see that it is a struggle, produces unexpected results. That is why I believe in the validity of the paradox that the greatest threat to the Canadian nation-state has frequently come from nationalism."

Cook is attracted by the opinions of "the two most important Canadian intellectuals of the past 20 years" — Pierre Elliott Trudeau and George P. Grant of McMaster University.

He admires the Prime Minister's ability to discuss Canadian problems dispassionately — "He is no one's man but his own" — which led Trudeau to the conclusion that the growing intensity of nationalism in Quebec was a threat to the Canadian nation.

Prof. Grant, the English-Canadian, fears the Americanization of Canada and in a notable book published in 1965 — "Lament for a Nation" — mourned his country's fate.

Apart from these two prominent contributors to the national debate, Cook discusses the ideas and influence of a score of others, and it makes good reading.

What his book destroys is the illusion that Canadians are really men of action. In building a nation they spend a frightening amount of time talking and arguing about it.

To Holland With Love

By JACK SCOTT

You'll not find it in the Michelin Guide, but one of the more spectacular tourist attractions of Western Europe is the homeward-bound evening rush hour of Amsterdam.

THE LIGHT IN HOLLAND, by Anthony Bailey. Random House. $8.50.

Massive, nylon-rustling clouds of bicycles swish by, as you sit there with your Heineken at a sidewalk cafe, and you soon notice something downright miraculous. Each cyclist is in a private reverie, serenely independent, aware of the hard-pedalling throng about him only through intuitive, reflex action.

It's one of the wonders of Holland, that tightest-fit of humanity, examined affectionately by Anthony Bailey, long-time staff writer with The New Yorker magazine, in this charming, perceptive character analysis of the astonishing Netherlander.

In the most densely populated little country of the world — 970 persons in each of its 13,967 square miles — in a country that doesn't simply face the precariously-diked sea, but broods about being engulfed by it, the paradoxes of national character are many, an apotheosis of bourgeois society that's unquestionably the supreme example of adjustment, adaptability and compromise to a claustrophobic problem of over-population.

"The highest manifestation of complacent civilization of the middle class," was the way Leonard Woolf saw it, but Bailey takes a more charitable view, marvels at the uncompromising individuality, the unassailable sanity and idealism of this "humane, marvellously ingenious and esthetically pleasing society."

Of those Amsterdam cyclists, for example: "They are a wonder, like salmon going upstream, demonstrating as they do that in the most crowded places a human being can go on being himself."

Bailey documents in detail the way of life in the Randstad, stretching from Dordrecht to Utrecht, where 37 per cent of the nation's population lives on a mere 5 per cent of the nation's land and still manages the highest population growth in Western Europe.

As a working model not merely of how to get along in a crowd, but how to genuinely care for each other in its crush, it may make the terrors of the world's population explosion seem less ominous — if only everyone would obey the strict rules and harness the elements and sense of comradeship as the Dutch have managed it.

"The Light in Holland" tells it all intimately and engrossingly.

Rip Off Coupon

We hadn't intended to review this little guide book. What can you say after all, except that it contains a lot of useful information for anyone planning a Canadian ski trip.

It's weighted toward Ontario and Quebec, because they have most of the country's major resorts, and few westerners travel that far to ski.

But there's one feature of the book that deserves comment. The price of $3.50 includes a lift ticket coupon said to be valid on weekdays at 45 of the 74 ski areas described in the book. Since the regular cost of a chairlift ticket is at least $5 this would make the book an attractive bargain.

THE CANADIAN SKI SCENE. McClelland and Stewart. $3.50.

Four of the 45 resorts listed are in B.C. The nearest to Victoria is Gibson Pass, in Manning Park. Not being one of those who can resist the lure of something for nothing, we travelled the 150 miles recently clutching our coupon excitedly.

Imagine our disappointment, then, when it was rejected. The ticket girl was adamant that Gibson Pass (operated by the provincial government, incidentally) should not have been included in the list and the publisher had been advised of this fact.

In the interests of further research, we have hinted to management that the Times send us off to Banff, say, or even Mont Tremblant or some of the other spots where the snow still lies deep, to test the coupon more fully.

So far they haven't recognized the value of this enterprise, so we can only issue a warning that if you're taking a coupon or two on an Easter skiing holiday, have a little extra cash on hand just in case. — PM.

What Price Will We Pay for Atom Power?

By DONALD STAINSBY

This rather frightening book is by two well-credentialed American scientists who find themselves at outs with the scientific establishment that is growing fat off the largesse of the U.S. Atomic Energy Commission.

Warning that we can't rely on technology to rescue us from environmental blunders, they call for a scientific anti-establishment a body of well-financed men able to conduct research and stage battles against dangerous innovations.

POPULATION CONTROL THROUGH NUCLEAR POLLUTION, by Arthur W. Tamplin and John W. Gofman. Nelson Hall. $7.

It is an important argument, in general and in the specific instance that they are arguing — the dangers of atomic pollution, the false or at least unproven assumptions about "safe" levels of human exposure to atomic radiation.

To me this book is of extreme importance in British Columbia where the pressures for the installation of atomic power plants are building up.

It's an American book but one that preaches caution — at the very least — to us as well. The American Atomic Energy Commission allows a radiation dose to the population-at-large from atomic installations of .17 rads per year. The authors say that persons exposed to that level from birth to 30 years will suffer an increase in all forms of cancer of 10 per cent, plus leukemia.

This does not allow for the fact that children, instead of registering a 2 per cent increase in cancer per rad of exposure, show a 10 to 20 per cent increase. And that unborn children would register 60 to 300 per cent more.

Nor does it include the fact that radiation at this allowable rate would produce from 150,000 to 1.5 million extra deaths from genetically determined diseases a year in a population of 300 million (as the U.S. is predicted soon to have).

"It seems to us that this alone is rather a huge price to consider as being compatible with the benefits to be derived from the 'orderly development of atomic energy'," they state, mildly.

Scientists, it is certain, will argue about probabilities and safety factors. Some comment on the latter is provided by Tamplin and Gofman in their book.

Tamplin sat on committees which reviewed the safety of three plutonium-238 reactors for use in the American space program. Evidence given was that accidents stood only one chance in 1,000 of happening. Two of the three reactors in question were involved in accidents.

"Two out of three failures," the authors write, "while the probability of such failures was supposedly less than one in a thousand! Arrogance — this is arrogance in the extreme!"

It is this "arrogance in the extreme" that bothers me, arrogance on the part of engineers and politicians alike.

The authors quote the late U.S. president John F. Kennedy with regard to atomic radiation:

". . . there is still much that we do not know — and too often in the past we have minimized these perils and shrugged aside these dangers, only to find that the estimates were faulty and the real dangers were worse than we knew."

The authors point out that the U.S. Atomic Energy Commission is still allowing radiation at a rate 20 times that which Kennedy was talking about.

I certainly hope that no one is suggesting Seattle City Light build a nuclear power plant instead of flooding the Skagit Valley.

ON STAGE NEXT WEEK

Final performance tonight of Justice Not Revenge, Victoria Fair preview, at McPherson Playhouse with curtain at 8 p.m. The Lope da Vega drama features Harriet Allen, Richard Galuppi, John Krich, Eric Schneider and Wandalie Henshaw in leading roles.

A concert of flamenco guitar music will be given by Antonio Pisac at the Art Gallery of Greater Victoria at 12 noon Tuesday. Sponsored by the gallery, the concert is free to the public.

Final event in the evening concert series at University of Victoria Wednesday, will consist of a program of compositions by Derek Healey, a member of the music department faculty. The event will take place in the MacLaurin auditorium at 8 p.m.

At the Galleries

The touring exhibition, Rodin and His Contemporaries, will open at Greater Victoria Art Gallery, Wednesday and will remain on show through April 29.

With the Schools

Sunday at 2:30 p.m., S. J. Willis and the visiting Shoreline Band will be heard in a combined concert at McPherson Playhouse.

A centennial concert will be given Monday at 8 p.m. in Oak Bay Junior Secondary School by the Oak Bay Schools Orchestra with Oak Bay Junior and Willows Elementary School choirs assisting.

Canadian Films Bankrolled

By EDWARD COWAN

MONTREAL — Canadian actors, directors, cameramen and businessmen are shouting and financing feature films, in French and in English, on a sacle never before known in this country.

The wellspring of all this moviemaking is $10 million of government money being doled out with a generous hand by the three-year-old Canadian Film Development Corporation. A tax loophole that may be closed by Dec. 31 is contributing to a rush to make movies in 1971.

* * *

The government's requirement for more Canadian, rather than American, content on television also makes the movie market enticing.

The corporation, a manifestation of Canada's quest for cultural and economic independence from the United States, is financing a high-risk, infant industry that could earn big money in the long run.

Although some of the new Canadian nationalists talk about "distinctive Canadian culture," the goal of the moviemakers is to blend their films with the stream of profitable movies originating in the United States. The sales to 13,000 American movie houses, as against 1,200 in Canada, are essential of Canadian profits.

* * *

In Quebec, a surge of French-language moviemaking preceded the government seed money, and was, of course, fueled by it. The commercial success of Quebec movies is due to an undersupply of movies from France, the use of well-known television actors, less puritanical censorship and a liberal display of skin, and, most important, the desire of French-Canadians to know themselves better, to assert their own cultural identity.

* * *

So far, the Film Development Corporation has "invested" $4 million in 46 feature films whose budgets totaled $11.2 million. Although the payback to date has been a trivial $332,000, some industry sources believe the fund will replenish itself.

"It takes one or two winners to recoup the entire investment," explained Bennett Fode, president of Phoenix Film, Inc., of Toronto. "They're bound to have them. The creative talent is here."

* * *

Of the 46 movies, one, "Goin' Down the Road," the story of two young men from the Maritime Provinces who seek their fortune in Toronto, has been the most successful, artistically and commercially.

Fode, its distributor, reported that 40 prints were circulating in the United States, and foreign bookings are in hand.

Don Shebib, a 33-year-old Toronto director, started filming "Road" in 16-mm. with a $20,000 script-development grant from the film development corporation.

The corporation has been praised for taking a chance on unknown directors. It has been criticized for financing sex vehicles and for refusing to help artistically promising moviemakers who cannot raise money otherwise. The corporation's usual limit is 50 per cent of the budget, for 25 per cent of the profits.

* * *

Michael D. Spencer, the corporation's 51-year-old executive director and a filmmaker for 30 years, replies that a self-sustaining industry makes good movies and bad, and that the important thing is to get the infant on its feet.

* * *

The corporation's money has helped to attract private capital by a tax loophole that lets investors offset a 60 per cent first-year capital-cost allowance against nonmovie income. Moreover, private investors can claim 60 per cent of total cost even though some of the production money came from the goernment. Because the Government's proposed tax-reform bill threatens to close the other-income loophole by Jan. 1, 1972, a rush is on to make movies this year.

HEALEY

Music Series Ends

A composition by Derek Healey, a member of University of Victoria music department's composition faculty, which was commissioned by and premiered at Victoria Fair '70, will be included in a program Wednesday.

The concert concludes the department's winter evening series, and is devoted entirely to the works of Healey. It takes place in the MacLaurin auditorium commencing at 8 p.m.

The commissioned work, Butterflies, will be performed together with two works receiving premieres.

One of these is for the unusual combination of recorder, harpsichord, cello and magnetic tape.

Tickets may be reserved by calling the music department office or will be available at the door. There is a special reduction for students and Old Age Pensioners.

The conert will be recorded live by CBC for future broadcast.

OAK BAY SCHOOLS ORCHESTRA

"CENTENNIAL CONCERT"

with

Oak Bay Junior High and Willows Elementary Schools Choirs

Oak Bay Junior High Auditorium

MONDAY, APRIL 5, 7:30 P.M.

Adults $1.00 — Students and Senior Citizens 50c

POCO PIZZA

DELIVERY — TAKE OUT — FREEZER PAKS

2 LOCATIONS TO SERVE YOU

472 ISLAND HIGHWAY
In the 6 Mile Village
478-5621

1684 HILLSIDE AVENUE
In the Hillside Shopping Centre
383-3812

Canada Arts

Visit Victoria's New Gallery of West Coast Canadian Art.

See Victoria's largest selection of Fine Modern and Traditional Picture Frame Mouldings. To enhance your Paintings, Petipoint, Prints or Works of Art.

Canada Arts Galleries, 1732 Douglas
Across from The Bay
Tues.-Sat., 10 a.m. to 5:30 p.m. Ph. 384-9133

Monday IS OUR FABULOUS 44 Sale Day at WOOLWORTH

Bakery Buys

FAMILY SIZE CAKES
8" chocolate layer and 8" white layer — 2 for 1.44

1 DOZEN HOT CROSS BUNS
And 1 dozen assorted donuts. Both for — 1.44

INDIVIDUAL MEAT PIES
Rich beef in tender pastry shell — 6 for 1.44

Lunch Counter Specials

LUNCHEON FOR TWO
Hot roast beef sandwiches — 2 for 1.44

From the Candy Dept.

CHOCOLATE BAR PKG.
20 bars per package. Compare to: 88c — 2 for 1.44

BRIDGE MIXTURE
Everybody's favorite! Guaranteed fresh! — 2½ lbs. 1.44

BUNNY BANKS
Filled with panned eggs. Compare to: 2 for 88c — 4 for 1.44

EASTER EGG GRATE
1 doz. vanilla chocolate mallow Easter eggs. 9 oz. Compare to: 85c — 2 for 1.44

SUNNY LANE DECORATED EGGS
Pure milk chocolate egg. 4 oz. Compare to: 89c — 2 for 1.44

EASTER CHOCOLATE NOVELTIES
13 ozs. Pure Milk Chocolate. Compare to: 1.88 — 1.44

SOLID MILK CHOCOLATE EGGS
Foil wrapped. 1 lb. bag Compare to: 97c — 2 lbs. 1.44

SUNNY LANE DECORATED EGG
Pure milk chocolate, 7-oz. egg. Compare to: 1.65 — 1.44

TOY TOWN CLOCK
With 10 foil wrapped chocolate eggs. Compare to: 1.00 — 2 for 1.44

EASTER NOVELTIES
5.3-oz. hollow milk chocolate. Compare to: 88c — 2 for 1.44

CADBURY MILK CHOCOLATE EGG
Contains milk chocolates. 4½-oz. Compare to: 1.00 — 2 for 1.44

PANNED EASTER EGGS
Colourful eggs. Compare to: 53c lb. — 3 lbs. 1.44

Women's Accessories

LADIES' UMBRELLAS
Assorted colors and styles to choose from — 1.44

CLUTCH WALLETS
Grain finish, assorted colors. Compare to: 1.00 each — 2 for 1.44

Ladies' and Teen Wear

BERMUDA HOSE
Sizes 9 to 11 in top quality hose. White only — 2 pair 1.44

PANTY HOSE
Top quality. Unconditionally guaranteed. 2 pair per package — 1.44

LADIES' BRIEFS
Nylon briefs in a wide range of colors. Sizes S.M.L. Compare to: 1.00 pair — 2 pair 1.44

LADIES' BIKINI BRIEFS
Selection of solid colored and patterned nylon briefs. Sizes S.M.L. Compare To: 1.00 pair — 2 pair 1.44

LADIES' HALF SLIPS
Wide assortment of colors. Sizes S.M.L. — 1.44

PRINTED CHIFFON SQUARES
Large selection of colors and designs — 2 for 1.44

PRINTED MINI SCARF
Quantities are limited — hurry! — 3 for 1.44

JUNIOR AND REGULAR CUP BRAS
Junior: 30AA - 36B. Regular: 32A - 38C. Each — 1.44

LADIES' TERRY MULE SLIPPERS
Floral designs in assorted colors. S.M.L. Pair — 1.44

PANTY HOSE HOLDER
Sizes S.M.L. XL. Compare to: 1.99 — 1.44

Men's and Boys' Wear

MEN'S DRESS HOSE
Top quality hose. 10-12. Compare to: 1.00 pair — 2 pair 1.44

Jewellery-Novelties

MOD WATCH BANDS
Extra wide leather bands — 1.44

TOPPS WATCH BANDS
Various men's and ladies' styles. Compare to: 2.00 each — 1.44

JEWELLERY COLLECTION
Choose from a large assortment of earrings, necklaces, brooches, etc. Compare to: 88c each — 2 for 1.44

LADIES' EARRINGS
Post, pierced, pierced look. Compare to: 2 for 1.00 — 4 for 1.44

Pick & Mix Candy
A huge assortment of quality English candies.
3 lbs. 1.44

Decorated Easter Name Eggs
Names Written Free.
Compare to 2 for 1.00
4 for 1.44

Phentex Yarn
3.2-oz. balls. Washable. A host of colors. Compare to: 89c ball.
2 balls 1.44

Tropical Plants
A wide assortment of various types.
2 for 1.44

Fabrics and Notions

NYLON NETTING
72" wide. Hundreds of uses, wide array of colors — 4 yds. 1.44

LINING MATERIAL
In a host of colors. Compare to: 89c yard — 2 yds. 1.44

SAYELLE KNITTING WORSTED WOOL
3½ ozs. Coats Red Heart Brand. Compare to: 1.99. Ball — 1.44

ANGEL NYLON YARN BUY
Three and four ply. 1-oz. balls — 4 balls 1.44

Stationery

250 REFILL PAPER
250 sheets of ruled, refill paper — 2 for 1.44

JUMBO WRITING PADS AND ENVELOPES
Kid or plain finish pads — 4 for 1.44

PAPERMATE PENS
Top quality long-lasting pens — 2 for 1.44

SCOTCH TAPE
Stock up now at this low price. Compare to: 59c — 3 for 1.44

PLAYING CARDS
Assorted designs. Plastic coated. Compare to: 1.00 — 2 for 1.44

FINE LINE FELT MARKERS
6 pens of various colors. Compare to: 99c each — 2 for 1.44

PERMANENT MARKERS
6 colors per package. Compare to: 99c each — 2 for 1.44

PHOTO ALBUM
Keeps plenty of pictures in one handy book. Compare to: 99c each — 2 for 1.44

5 YEAR DAIRY
Lock and key included. Compare to: 99c each — 2 for 1.44

MAGNIFYING GLASS SET
Includes pocket size and 2½" desk size. Compare to: 99c each — 2 for 1.44

Health & Beauty Aids

WILKINSON BLADES
Stainless steel. Pkg. of 5 blades — 3 pkgs. 1.44

TOOTHPASTE SPECIAL
Includes: Colgate, Pepsodent and Crest — 3 for 1.44

JERGENS LOTION
Silky soft — 14½ ozs. — 1.44

CONSTANCE CARROLL COSMETICS
Dusting powder or eye shadow kit — 3 for 1.44

MAKE-UP MIRROR
Two sided mirror on stand. Compare to: 1.79 — 1.44

ARRID EXTRA DRY
6-oz. size deodorant. Compare to: 99c — 2 for 1.44

Houseware Buys

PACKAGE OF 6 FACE CLOTHS
Jacquard terry. Package — 1.44

TERRY BATH TOWEL
Slightly imperfect — 2 for 1.44

BEER KING GLASSES
Four pack. Great buy. Compare to: 1.88 — 1.44

ROSE BUSHES
Top quality bushes. Compare to: 99c each — 2 for 1.44

PLASTIC DRAPES
3-piece decorator style. Assorted patterns — 2 for 1.44

RUG RUNNER
Navajo polyurethane-backed runner. 27" wide. Compare to: 1.17 foot — 2 feet 1.44

PLACE MATS
Assorted designs, place mats with foam backing. Compare to: 49c each — 4 for 1.44

IRONING BOARD PAD AND COVER
Cover is teflon coated for easier ironing. Compare to: 1.99 — 1.44

EVEREADY BATTERIES
Transistor or flashlight. AA, C or D sizes. Long lasting package of two — 2 pkgs. 1.44

COFFEE MUGS
Assorted attractive designs. Compare to: 66c each — 3 for 1.44

TOSS CUSHIONS
Foam Filled, Covered in assorted colors. Compare to: 1.99 — 1.44

SPONGE BATH MATS
21x40" floral patterned — 1.44

G-E LIGHT BULBS
40, 60 and 100 watt sizes — 6 bulbs 1.44

GARDEN HAND TOOLS
Forks, shovels, weed pickers, etc. — 2 for 1.44

DISH TOWELS
Assorted patterns — 2 for 1.44

LADIES' APRONS
Bright colorful aprons — 3 for 1.44

Music Dept.

"Tribute to Elvis"
Stereo L.P.
Compare to: 1.99 — 1.44

MANY MORE $1.44 DAY VALUES THROUGHOUT THE STORE!

The Question Remains: Can Uvic Afford Fair?

Sounding Board

. . . By Audrey Johnson

An unparalleled compliment as been paid me by Dr. Ralph Allen, chairman of the University of Victoria theatre department.

This week he purchased a large amount of space in the daily press in order to answer my column of last Saturday.

It therefore seems to me only courteous that I should acknowledge this gesture even though its content is sometimes far from germane to my original argument.

In the first place he admonishes me that if I desired answers, as "an objective reporter" I should have contacted him or Dean Peter Garvie.

Actually I was not seeking answers per se. And if I had been, the contacting would have been problematical as any attempt at communication between myself and Dean Garvie or Dr. Allen — or anyone at the theatre department — though formerly excellent, has been literally cut off at the university end ever since my failure to write a rave review on last summer's Duchess of Malfi.

●

However, my reasons for presenting the case in the form of valid questions was simply a device for presenting it objectively, and stimulating thought on the subject.

In my opinion the central question still remains posed. Not all of Dr. Allen's considerable rhetoric has wiped out a word of it.

So I will now put that question as a statement.

It is not right that important faculty members and facilities should take second place to the extravagance of "opulent" — the one word with which Dr. Allen agrees — sets and costumes and the salaries and expenses for visiting professional actors.

I have enjoyed the performances of the pros and it seems logical that their presence is of value to the theatre students.

But having been a theatre student in three universities at different times, I would say that their presence is probably desirable, but in no way essential.

●

Also, having a certain practical knowledge of the theatre, I am aware that the costs of the materials for the elaborate sets, furnishings and wardrobes is, to say the least, considerable.

Dr. Allen tells us that the budget for the Fair is separate from the theatre department budget.

Surely that's pretty naive.

All the monies expended by the university originate out of a central source and if a lump — no matter what its size in relation to sums from other sources — be handed out to help finance a Victoria Fair, then someone must go shorter than they would otherwise do.

●

In the present instance it appears to have been Richard Courtney's department for one.

Allen comments: "Why Mrs. Johnson is so unenthusiastic about the Fair may be left to the reader to decide."

This would seem to imply some devious motive behind my remarks of last Saturday.

To which he adds another innuendo by commenting that "The question was raised with her city editor at a Community Arts Council meeting last fall."

Another version was given me by the city editor: During a general discussion of press relations, Allen opened a critical attack on me which the editor interrupted by saying that if he was going to make such comments it must be in my presence, giving me a chance to refute them.

●

Following the meeting Dr. Allen apologized to the editor for his remarks.

The fact is that Dr. Allen has attributed to one somewhat unfavorable review out of six that appeared in the Times, a general lack of enthusiasm for Victoria Fair.

So my central argument remains — not in opposition to the fact of Victoria Fair; on the contrary I believe it to be a very good thing for the city.

But all things considered, and especially the financial strangling of an extremely cogent aspect of the theatre department — can the University of Victoria afford to operate on this scale?

To this question Dr. Allen has failed to supply a satisfactory answer.

No thoughtful person would deny that theatre is worth studying, so inextricably is it woven into the history of human development.

●

Certainly, considered purely as a discipline, it is of far greater importance to students than when considered in the light of a career.

When one realzies that in central London alone there are 3,000 actors out of work, and that in the United States at any time, there is a minimum of 9,000 members of Actors' Equity unengaged, the theatre's career potential is demonstrably miniscule.

There is no argument that the "serious study of theatre requires that the department sponsor performances . . ." Nor that "guest artists should occasionally be used."

●

But Dr. Allen either deliberately misquotes me or totally misunderstands me when he asks why I feel that "this alliance between the university and the profession is inappropriate."

No such suggestion was made by me.

It goes without saying that "guest artists should occasionally be used." The arrangement whereby professional guest artists work on the campus with students for a few weeks is traditional not only in Canada.

●

I wish that the critical acclaim for Victoria Fair had been as uniform and widespread as Dr. Allen implies.

The fact is that the most favorable reviews were given in this city, The Duchess of Malfi being the one — and apparently fatal — exception as far as the Times was concerned.

Vancouver reviews were almost totally wholesale pans in both years, outside of Ben Metcalfe who praised Victoria's summertime beauty and was mildly complimentary about the Fair '70 plays.

Henry Hewes indeed wrote an encouraging and generally laudatory article in the Saturday Review of Literature concerning the first Fair, second, although he was second, although he was present last summer.

●

Nathan Cohen spoke encouragingly of Victoria Fair's standard in the course of a general broadcast on Canadian festivals. To the best of my knowledge he never saw any of the Fair plays.

Other national critics of stature have so far not managed the trip west.

I think that critics should come to Victoria Fair. I think they should come, not only from Toronto, Montreal and Winnipeg, but from Seattle, Portland and San Francisco.

And not just in order to provide the Fair with widespread publicity.

That is the least important aspect of a critic's function. Indeed one might say that in the event of a favorable review, it is nothing more than a fringe benefit.

●

The presence of competent critics is important to provide challenge, analytical value, impartial scrutiny, fresh perspective.

I hope they will come this summer and that the producers of Victoria Fair will recognize and cherish the fault-findings as well as the praise.

All of which is written, Dr. Allen, in a spirit of justice, not revenge.

PISAC

Noon Concert By Guitarist

An exceptional young artist on the guitar, especially in the realm of flamenco, will be heard in a noon hour program Tuesday at the Greater Victoria Art Gallery.

Antonio Pisac, who now lives in Vancouver and is a night club soloist there, first came to Canada six years ago from Europe. His passion for music was in evidence before he reached the age of five.

His first guitar was made by himself while still a child, of a biscuit box, scraps of wood and three elastic bands.

Some of the music he will perform Tuesday is his own, based on memories of his homeland in Croatia and his journeys. But he will also play compositions for the guitar by the Spanish composer, Lecuona and traditional music of Argentina and Mexico.

The concert, which begins at 12 noon, is free to the public.

Mozart's Magic on Record

By RAYMOND ERICSON

The genuine magic in Mozart's Die Zauberflote is the music. The flute that protects Tamino from bodily harm could be a symbol of the composer's genius, which saves him from a libretto that ranges without much logic from a birdcatcher whose lips are padlocked, through hymns about brotherly love, and finally to three ladies squabbling over a man.

★ ★ ★

Scholars have been trying to make a case for the libretto ever since it was written. No doubt it pleased the composer, because it inspired some of his greatest music. The story pleases us finally, because it is unified and made palatable by the score. Although the music is disparate, too, in meeting the needs of the story at different times, it ends up as a sublime masterpiece.

Like all the operas of Mozart, "Die Zauberflote" is seldom, if ever, likely to receive a perfect performance or recording. There is a new recording, however, on the London label that has solid virtues (three discs, OSA 1397). It is worth having, if you do not already have another version in your possession.

★ ★ ★

Its main strength lies in the conducting of Georg Solti. With the Vienna Philharmonic Orchestra at his disposal, he leads a performance that is clearn and sinewy. There is not a carelessly placed note in the instrumental playing — or in the singing, for that matter — and the score moves from point to point with energetic directness.

The qualities that have made Hermann Prey's Papageno famous come through on this recording beautifully. With a voice that has a friendly warmth, the baritone is funny and likable — a nice Everyman in whom we see something of ourselves.

Marti's Talvela's Sarastro is wonderfully sonorous in tone. The Finnish bass has a big, black voice, which descends to its lowest notes with no apparent effort. He sings with becoming dignity and makes a most impressive high priest. Dietrich Fischer-Dieskau, taking the short role of the Speaker, gives it the importance it should have through the weightiness of his style.

★ ★ ★

Gerhard Stolze sings brilliantly as Monostatos — not unexpectedly, since everything this German tenor has recorded has been striking. Stuart Burrows, the English tenor who will shortly make his Metropolitan Opera debut, sings Tamino's music with considerable sweetness of tone and a fine line.

★ ★ ★

The women in the cast are very good, but not in so distinctive a way. Hanneke van Bork, Yvonne Minton and Hetty Plumacher make a sterling trio. Pilar Lorengar brings an excellent warm style to the music of Pamina; if her voice lacks steadiness, it does take on a beautiful silvery tone in spots. Cristina Deutekom sings the two fiendishly difficult arias for the Queen of the Night with an effective brio and as much accuracy as can be expected.

(The New York Times)

GEM Theatre Sidney
"Battle of Britain"
A Harry Saltzman Production
"Technicolor" Panavision" United Artists
Michael Caine, Trevor Howard
Tonight at 6:30 and 9:00

CRAZY WEEK IS COMING
DON'T MISS IT!
April 12th to 18th
VICTORIA MEMORIAL ARENA

NOMINATED FOR 7 ACADEMY AWARDS
Including Best Picture
Free List Suspended
Ryan O'Neal · Ali MacGraw
LOVE STORY The Year's #1 Best Seller
ADULT
WARNING: Frequent swearing and coarse language.
—B. W. McDonald, B.C. Director
4th MONTH
NIGHTLY AT 7 AND 9
Fox CINEMA

CRYSTAL GARDEN
PUBLIC SWIMMING
SUNDAY
7:00 - 9:00 p.m.—Public
MONDAY
12:00 - 1:00 p.m.—Adults
1:00 - 5:00 p.m.—Public

Shakespeare Festival
SUNDAY AT 2 P.M.
Doors 1 p.m.
ODEON 1
JULIUS CAESAR
Marlon Brando
James Mason

MEMORIAL ARENA
SUNDAY
PUBLIC SKATING
2:30 - 4:15
and
8:15 - 10:00 p.m.

STANLEY KRAMER'S Production of
"THE SECRET OF SANTA VITTORIA"
PANAVISION" TECHNICOLOR" United Artists
ANTHONY QUINN
ANNA MAGNANI
VIRNA LISA
SERGIO FRANCHI
EVENINGS
Adults 1.50
Students 1.00
Golden Age .. .75
Children ..... .50
OAK BAY
2184 OAK BAY AVE
598-2213
EVENINGS
6:45 and 9:05
Sunday 8:00 Only
Adult Entertainment

LITTLE BIG MAN HAS ACADEMY AWARD NOMINEE
BEST SUPPORTING ACTOR
CHIEF DAN GEORGE
DUSTIN HOFFMAN
"LITTLE BIG MAN"
MARTIN BALSAM FAYE DUNAWAY
CHIEF DAN GEORGE
Panavision" Technicolor"
Adult Entertainment — "Warning — vicious brutality and some sex."
B.C. Director
Next Attraction — Capitol Theatre

The entertainment for everyone who was ever a child!
THERE'S NEVER BEEN A PUPPET...OR A PICTURE LIKE
PINOCCHIO
Presented in glowing, glorious
SUPERVISION COLOR
ALL NEW! ALL LIVE!
An Omega Production
Produced and Directed by Rae Mark
ODEON 2
780 YATES STREET
Sunday 2:00 and 4 p.m.
ALL SEATS 50¢

Enter an age of unknown terrors, pagan worship and virgin sacrifice...
From the creators of "One Million Years B.C."
WHEN DINOSAURS RULED THE EARTH
2 GREAT FEATURES
A DARIUS N. SONNER Production
THE VALLEY OF GWANGI
Sunday Continuous from 2:00 p.m.
TODAY
"Dinosaurs" at 12:30, 3:49, 7:02, 10:21.
"Gwangi" at 2:11, 5:27, 8:43.
Coronet
836 Yates St., 383-6414

Doors 4:45.
Shows at 5:00 - 8:00.
Sunday at 4:50 - 8:00.
ODEON 1
780 YATES STREET
383-0513
Nominated for 10 ACADEMY AWARDS
PATTON
Warning! — Coarse language and swearing.
—B.C. Director.

Doors 12:50
Shows continuous
1:00, 3:00, 5:00, 7:00, 9:00
Sundays Doors 6:30.
ODEON 2
780 YATES STREET
383-0513
DICK VAN DYKE
"COLD TURKEY"
Children 50c

Nominated for 3 ACADEMY AWARDS
HAIDA
808 YATES STREET
382-4276
Doors 12:45.
Shows 1:00, 3:00, 5:00, 6:45, 8:50.
Sunday Doors 2:15.
I Never Sang For My Father

MOVIE GUIDE
5th WEEK!
Nominated for 4 Academy Awards
Including—Sarah Miles—Best Actress
A story of love. Filmed by David Lean
Ryan's Daughter
Starring
ROBERT MITCHUM · TREVOR HOWARD · CHRISTOPHER JONES
JOHN MILLS · LEO McKERN and SARAH MILES
METROCOLOR and SUPER PANAVISION
Adult Entertainment
WARNING—Scenes of simulated sex.
—B.C. Director
2 Shows Daily
2:00 p.m. — 8:00 p.m.
ROYAL
845 BROUGHTON—383-4753
Golden Age
Mat. 50c; Evgs. $1.00
Free List Suspended

HURRY! LEAVING SOON!
"FABULOUS ENTERTAINMENT!"
The Rolling Stones
GIMME SHELTER
At 1:30, 3:35, 5:30, 7:30, 9:30
WARNING—Documentary with Some Coarse Language
—B.C. Director
CAPITOL
805 YATES—384-0811
Doors at 1:00 P.M.
Sunday Doors 3 P.M.

NOW SHOWING —
He was the great Indian uprising in the year 1970.
Let's hear it for the Indians!
A CAROL REED FILM
Anthony Quinn as "Flap"
PANAVISION" TECHNICOLOR" FROM WARNER BROS.
ADULT
PLUS
ELIZABETH TAYLOR
ROCK HUDSON
JAMES DEAN
GIANT
WARNERCOLOR
TILLICUM Drive-In
BURNSIDE AT TILLICUM—382-7191
Gates 7:30 p.m.
Show 8:00 p.m.
Admission $1.50.

famous players theatres famous players theatres famous players theatres famous players theatres famous players theatres fan

Dine Downtown at the
Family Restaurant
Enjoy satisfying, inexpensive "dining-out" often at SCOTT'S!
Open 24 Hours Every Day for Your Dining Pleasure
SCOTT'S RESTAURANT
650 YATES, at DOUGLAS

"SEAFOODS"
FRESH, FROZEN AND SMOKED
"FISH AND SHELLFISH"
FRESH COOKED WEST COAST
CRABS
Phone 478-4522
Fishermen's Market
1601 Island Highway
CLOSED MONDAYS

Champion Dutch Fried Chicken
TRY IT ENJOY IT IT'S GOOD!
2405 Douglas St. Phone 382-0911

Spring Daffodil
FROLIC
McMorran's extend an invitation to attend one of our finest dances of the year in the spacious SeaView room. the island's finest maple floor. McMorran's feature the big band sound of GEORGE KRAELING'S full orchestra, playing your favorite selections in the mood of Spring.
Instrumentalist 8:45 - 9:30.
Dancing 9:30 - 1 a.m.
Admission $5 a couple. Reserve available now — 658-5334. Refreshments or supper optional.
McMorran's COBOURG BAY LTD
Catering for Receptions and Private Parties

PURPLE ONION
Presents
Friday and Saturday Nights
10:30 p.m. to 3 a.m.
TEEBAG
(formerly the Hidden Fifth)
Res.: 386-0021; 592-1333
1037 View St.
ATTEND AUTORAMA
Look for program door special.

ROYAL LONDON WAX MUSEUM
NOW AT OUR NEW LOCATION
At the Inner Harbour, Opposite the Parliament Bldgs.
LOOK FOR THE BIG SIGN!
The children will enjoy the Mad Hatter's Tea Party and many other famous scenes from the Enchanted Forest.
PLUS — Over 130 Life-Size Josephine Tussaud Wax Figures, direct from London, England.
OPEN DAILY 9 a.m. to 5 p.m. Including Sundays
Phone 388-4461
Photograph of actual Wax Figures.

They're Blowing Nostalgia

By AB KENT

Norm Papick, baritone sax; Eric Knight, tenor

When the crystal chandeliers of the Empress Hotel ring to the sound of swing tonight, it could be the Palomar ballroom all over again.

Brassy music backed by a solid beat, the kind of swingy jazz or reedy ballad that filled dance halls for the best part of two decades 20 years ago, is back.

Only a big band can play it, and that's what this one is — The Big Band — 15 swing-bitten graduates of the Victoria school band program, average age 19.

It's a bit eerie because these 13 boys and two girls never heard the big bands of the era.

Harry James, the Dorseys, Artie Shaw, Phil Harris, Glenn Miller, Tex Beneke, Les Brown, Count Basie, Woody Herman, Jimmie Lunceford, Stan Kenton, Louis Armstrong, Gene Krupa and the King of Swing himself — Benny Goodman: they blew their big sound from the mid-30s to the early 50s and had practically passed into legend before the Victoria youngsters were born.

But they listen to the old records and they like what they hear.

Musicologists trace the birth of swing to Benny

'It Was Like Saturday Night At Teen Town'

Goodman's Palomar concert in Los Angeles toward the end of a mid-depression road tour nowhere. That day the band caught fire.

Goodman's powerhouse-packed clarinet was soon the way hip kids turned on; he danced them in the aisles at the Paramount Theatre, and by 1938 brought jive to Carnegie Hall and set a style that was beat out by scores of imitators.

Stomping at the Savoy was more than just a title. It was a way of life. It helped carry nations through a war. It was buoyant, happy music, based on melody and rhythm. It could be jazz or merely danceable, and it was played in many styles before it started to fade.

Big band swing led to so-called modern jazz, to bebop, progressive jazz and folk music until rock got a strangle hold on pops.

What would make the rising generation in 1971, reared on rock, turn to an alien period in musical time? Maybe a natural fascination with origins, habits, culture. We are all amateur anthropologists.

Perhaps as some have suggested, popular music had nowhere left to go. Electronic, or synthesized, sound increasingly ignore the structure and harmony of music, becoming all noise, intellect, no fun.

Maybe somebody realized there was a new market for instant 1940, namely all those middle-aged people who haven't danced for 15 years.

"Pure nostalgia," said Ernie Cairns, who played in big bands in England and who gives The Big Band manager Vince Butler a hand.

He described how a listener in his middle years sat listening to the kids play swing a few weeks ago, tears rolling down his cheeks.

The Big Band has more than 100 charts in its library. They'll get more when they can, but buying music 20 years out of print can be difficult and expensive. What cost 75 cents a copy when it was arranged in the 40s may be priced at $4 today, provided a remote publisher can be persuaded to issue it.

From a typed list of titles a random dozen or so were picked at rehearsal Wednesday in Butler's basement.

It was like Saturday night at Teen Town. The band rolled out a blistering Cherokee, a sensitive Deep Purple — the last chorus transplanted right out of 1947, staff, clef and treble; String of Pearls and In the Mood were faithful to Miller's own arrangements; Tuxedo Junction, September in the Rain and Chattanooga Choo Choo; Charmaine; I'll B'e Seeing You; You Made Me Love You — pure nostalgia.

Remember Slow Boat to China? Little Brown Jug? A Kiss to Build a Dream on? Tenderly? Tunes that made the juke box industry.

Vocalist Jennifer Church, at 20 one of the oldest in the band, has been listening to

Remember 'Slow Boat To China'?

and singing the lyrics for years. She's the exception.

Butler declared:

"This town is not geared for the pleasure of adults. The kids have taken over everything — social expression, the newspapers, the movies, the cars, dances, rotten rock; all the entertainment is geared for the kids.

"For 20 years this music won't click. Suddenly, bang, it takes hold. This is for adults . . . and the kids are enjoying it. It's constructive.

"They like the sound, the harmonies. They were looking for something new."

Lead trumpet player Alan Butler is Vince's son and acts as band leader. No one conducts. The players perform by sections instinctively.

They got together as a result of Sing Out concerts last summer at Butchart Gardens; there was no other outlet for band musicians after high school graduation.

Alan Butler got onto some of his father's music, left over from Vince's days as a small dance band leader. The other members of the band were picked from Victoriak Oak Bay and Esquimalt high school bands. Butler agreed to be their manager and get more music.

The Big Band was formed Aug. 19, 1970, and played its first public engagement New Year's Eve.

There is a waiting list to join.

A week ago 340 people paid admission to a small hall where the band was playing. Outside, 150 were turned away.

Personnel are — trumpets: Alan Butler, Bob Stoddart, Cliff Reid; trombones: Bob Cadwallader, Doug Riach; saxes: Dave Branter, Eric Knight, Russ Keziere, Chris Donison, Norm Papick; guitars: Ron Usher, Rick Bradshaw; drums: Mike Harney; piano: Janice Davidson; vocal: Jennifer Church.

If nothing else, The Big Band proves swing music is durable. Buddy Rich, one of the great drummers and leaders said last month it is really not the music that came back. The music was always there, and he has been playing it all along.

It's the people that have come back.

Craft Only One Ingredient

By GLENN HOWARTH

Glenn Howarth, who succeeds Gordon Rice as the Times' art critic and commentator, is a graduate of the University of Victoria with a bachelor's degree in fine arts. He has recently returned to Victoria from Montreal where he was art critic with the Montreal Star.

The prints and paintings of Urmila Garg at the Print Gallery are a disappointment.

The paintings can excite no praise, although the prints are better. Some are worth standing in front of, a few worth staring at and one etching, The Blue One, could be called art.

This one print makes the show worthwhile. For the artist, it is being able to make a print like this that somehow justifies long endeavor and past failings.

Urmila comes to Canada from India via Paris. In the French capital she studied with William Hayter, an internationally known printmaker. Her formal studies complete, Urmila emigrated to Canada in 1966, taking up residence in Edmonton.

* * *

In Paris, the artist learned her lessons well. The critic can have no argument with her printmaking craftsmanship. But craft is only one ingredient in art's recipe, the main component being a developed individuality giving evidence to itself through the medium of craft.

The etching entitled The Blue One provides such evidence. It has a unique conception behind it, a cohesive feeling that would be inexplicable except in terms of personal vision. The picture space glows cool. The print has structure and yet seems on the verge of melting, a tenuous posture which it promises to sustain indefinitely.

Tuesday evening, amid chattering artists and patrons, the above print fell spontaneously from the wall. No one had touched it. The protective glass shattered and a tight silence ensued. The print had dramatized its uniqueness by a completely inappropriate action. The work was unharmed and continues to melt behind a new sheet of glass.

* * *

Other prints, Le Maitre, Vestige de Reve, Kathmander were good but their non-objective subject matter of quality and mood was realized with too much facility without strength. They seemed tiredly familiar. Successful printmaking, perhaps, but there is a hierarchy interior to such successes. High up on this scale is art.

It is as though the artist wants to paint and yet wants to mollify the responsibility of having to look at them. The most recent work, Composition No. 2, is more sophisticated but perpetuates the mistake common to the others.

Mistakes can be good; continued obsessivly they will right themselves, often creating a new rightness. William Blake wrote that if a fool were to persist in his folly he would become wise.

The critic looked for an obsessive quality that would indicate the artist's progress toward wisdom and found only a jumping from one concept of what painting should be to the next. The body of work exhibited was scattered. Some paintings relied on harsh tube color, others on meek pastel. No one painting synthesized both extremes.

None of the paintings seemed particularly inventive. They derive their limits from safe surface patterning, paint quality and the size of the palette knife, rather than from a sense of outward purpose.

* * *

Urmila is making paintings that have paint as their subject matter. And painting about painting is a closed circle, a dead end. Painting properly is about **seeing**! It is about individual quality imparted to the act of seeing and can range from the quiet changes of Toni Onley to the visual athletics of Claude Tousignant.

Seeing is of course implicit in the work of Urmila Garg as it is in all painting, but the act of painting is her highest purpose. Painting will take care of itself. It will develop naturally with the artist's need to see afresh. It will progress best when not closed upon itself, when open ended, with space for art to enter between the texture of formal painterly decisions.

This exhibition will continue until April 17.

Ombudsman Approved

EDMONTON (CP) — The University of Alberta will get its own official ombudsman, the first at a Canadian university, after approval in principle of the position was given by the board of governors.

WHAT A COMBINATION!
"THE BROTHERS FORBES"
At the "NEW"
Old Force
And
"EDDIE MACK"
PLAYING IN THE
BIRMINGHAM BICYCLE CLUB
Both Clubs Open 6 Nights a Week, 9 p.m. - 2 a.m.
STRATHCONA HOTEL
919 Douglas St. 383-9913

SMORGASBORD
will be served
Sunday, April 4
from 5 - 7 p.m.
at the
White Eagle Hall
90 DOCK STREET
Sponsored by the Polish Community and will feature Polish Dishes.
Admission
$2.00 - $1.50 - $1.00

SPRING OPENING
Friday, April 9
Deep Cove Chalet
Buffet Luncheons and Dinners
Receptions and Banquets
For Information
Phone 656-3541
Closed Mon. and Tues.

THE COSSACK
TRY SOME OF OUR SPECIALTIES:
Borscht
Cabbage Rolls
Pyrohe
Shishkabob
Specially cured Corned Beef Sandwiches
1010A FORT STREET
Open for Lunch and Dinner
Open Sunday 4 'til 10 p.m.
1010 Fort St. 383-1211

SING-A-LONG . . .
The Lass From England
CAROLE JANNERING
FRIDAY and SATURDAY NIGHTS
At the GILDED CAGE
Victoria's Original Sing-A-Long Open 9 p.m.
Imperial Inn
DOUGLAS AT DISCOVERY

The Corporation of the District of Saanich
GORDON HEAD RECREATION CENTRE
1744 Feltham Road
477-1871
Public Swimming
FRIDAY
7:00 - 10:00 p.m.
SATURDAY and SUNDAY
1:00 - 3:00 p.m.
3:30 - 5:30 p.m.
7:00 - 10:00 p.m.
FAMILY SWIMMING SUNDAY
10:00 to Noon

OPEN 24 HOURS
• GROCERIES
• MEATS
QUONLEY'S MARKET
In the Heart of Chinatown
GOVERNMENT AT FISGARD
PHONE 383-0623

McPherson Playhouse
CHARLIE CHAPLIN in "MODERN TIMES"
Chaplin's Greatest Silent!
accompanied by
LOU DU MOULIN
at the
Wurlitzer Theatre Organ
Furnished by Scott Piano-Organ Co. Limited — 612 Fort Street, Victoria
plus
LAUREL & HARDY
In Hilarious Slapstick Comedy
Wed., Thurs., Fri., at 7:30 p.m.
APRIL 14, 15, 16
Admission:
Advance—$1.75 — Door—$2.25
Children 12 and under — 50c
McPHERSON BOX OFFICE
386-6121
Nawyma Film Club Membership 20c included.

Final Performances Today at 2 p.m. and 8 p.m.
UVic Theatre Department presents
A Victoria Fair Preview
JUSTICE NOT REVENGE
McPherson Playhouse—Ph. 386-6121
Tickets $2, $3 and $4

day
$4.95 PER COUPLE
GOURMET SMORGASBORD
NOW EVERY SUNDAY
5 TILL 9 / 385-3366
RESERVATIONS SUGGESTED
THE RED LION MOTOR INN

PEARKES Arena
3166 TILLICUM
386-6664
LAST WEEKEND for ICE SKATING
Join in the Fun
SATURDAY
10:30 - 12 noon
1:30 - 3:00 p.m.
8:00 - 10:00 p.m.
SUNDAY
1:30 - 3:30 p.m.
7:00 - 9:00 p.m.

MING'S KITCHEN
CHINESE FOOD DELIVERY
384-4323
800 YATES STREET

the pharaohs the pharaohs the phar
fri & sat
the LION'S DEN
RED LION MOTOR INN

OPEN SUNDAYS 5-9 P.M.
DINING WITH A DIFFERENCE
Gay Nineties Spare Rib House
WHERE KEN PEAKER AND SHEILA
Play Your SING-A-LONG Music
A SPARKLING Atmosphere for
PERSONALIZED MUSICAL HAPPENINGS
World-Famous SPAREIBS — Full Dinner Menu
825 BURDETT — CHERRY BANK HOTEL — 385-5380
"They do their specialty, spare ribs, very well indeed. Informal sing-a-long type of atmosphere; service leisurely" Financial Post Magazine

THE RATHSKELLER RESTAURANT
Serving the finest in European and Western foods.
Open Daily: 11:30 a.m.-12 p.m.
Sunday: 4:30 p.m.-9:30 p.m.
In the City-Centre Motel
Phone 386-9348 851 Douglas St.

BYWAYS IN BRITAIN
BEAUTIFUL ALL COLOR TRAVELTALE FILM
Presented and Narrated by Thayer Souls — in person
on A. K. Gee's World Adventure Tours Series
Enjoy the charm of England from simple Morris Dances to the Opening of Parliament by the Queen.
McPHERSON PLAYHOUSE, FRIDAY, April 9
2 Shows: 6:00 - 8:30 p.m.
Res. Seats $2.50, $2.00 — Students Half Price
At Theatre Phone 386-6121

ANTONIO PISAC
"Flamenco Guitar"
IN CONCERT
McPherson Playhouse
Saturday, April 17th, 8:00 p.m.
"(This) cante jondo guitarist entertaining, amboutitous . . ." — Jurgen Hesse, Sun.
"He has a highly versatile right hand . . ."—James Barber, Province.
"Suffice it to say he plays, and plays well." — Chris Rogers, South Hill Herald.
PISAC
$2, $3, $4. Students and OAP $1 less
RESERVATIONS 386-6121

the CRAB HUT
Proudly Presents
"ONLY ON THIS SUNDAY"
The Crab Hut is starting their Sunday openings, April 4th and to celebrate for this Sunday only, we are serving
CLAM CHOWDER
CURRIED SHRIMP
or
SPHAGHETTI A' LA CRAB
DESSERT and COFFEE
FOR ONLY
1.95
HOURS:
11 a.m. - 8 p.m.
Monday thru Thursday
11 a.m. - 11 p.m.
Friday and Saturday
12 noon - 7 p.m.
Sunday
Please Phone 388-4454 for details.
EAT IN — TAKE OUT
1819 Douglas St.

ESQUIMALT MUNICIPAL SPORTS CENTRE
OPENING NIGHT
ROLLER SKATING
SUNDAY, APRIL 4th
8:00 to 10:30 p.m.
MON., WED., FRI., SAT., SUN.
300 Pairs of Boot Rental Skates
Door Prizes — Spot Prizes — Programs
PHONE 386-3261 FOR INFORMATION ON ROLLER SKATING CLUB AND PRIVATE PARTIES
CLIP HERE
Free Admission to the First 50 Patrons with Purchase of Skate Rental and This Coupon.
—APRIL ONLY—
JOIN NOW
Esquimalt Merchants Roller Hockey League
Phone 386-3261

ART GALLERY OF GREATER VICTORIA
1040 MOSS ST. 384-3123
LAST DAY SUNDAY
PAT MARTIN BATES
• Opens Thursday
RODIN
and his contemporaries
NOTE: Gallery closed Mon., Tues., Wed., for installations.

ANTONIO PIZAC
FLAMENCO GUITAR
Tuesday, April 6 — 12 noon
Free Concert

'71 Auto Show
The Quartermilers
PRESENT
AUTORAMA '71
ENDS TONIGHT
CUSTOM CAR SHOW
Your last chance to see . . .
• Drag Racing Films
• Custom Cars
• Drag Boats
• The Display of '71's by Victoria's leading dealers
• The Entertainment
Big Miller and his Heartaches Razz Band with shows at 8 and 10 tonight.
★ The Barber Shop
★ The Canadian CUDA
The Most Exciting Custom Cars
— THE BIG DRAW —
The 1971 Duster — 10 p.m. TONIGHT
ADMISSION
10 a.m. - 6 p.m.
Adults — $1.50
STUDENTS $1.00
Children with Parents
Under 8 Free — Under 12 50c
6 p.m. - 11 p.m.
Adults $2.00
Students — $1.50
Children with Parents
Under 8 FREE — Under 12 $1.00
ESQUIMALT MUNICIPAL SPORTS CENTRE

PACKED AND CARRIED as personal baggage on flight from England Thursday by its designer, Andrew Anderson, left, is part of a new 133-pound stained-glass window for Victoria's Christ Church Cathedral. Andrew, an English artist and architect, presented the window to Dean Brian Whitlow of the cathedral. The window depicts the journeys from the cathedral's first dean, Cecil Samuel Quainton, from England to Victoria in 1917 and from Victoria to heaven in 1938.

Holy Week Meditations Scheduled by Council

The Greater Victoria Council of Churches will hold evening meditations during Holy Week, April 5 to 9, with Rev. John Edwards of Fairview Baptist Church in Vancouver guest preacher.

Theme for the services, to be held in the Metropolitan United Church chapel, Pandora and Quadra, is "There is a Cross in our World."

Meditations Monday to Thursday evening will be held at 8 o'clock and will be followed by discussions. The Good Friday service will be a at 11 a.m. and its title is Invitation to a Cross.

Other subject headings during the week:

Monday — "In a dehumanized world, when part of you may have to die."

Tuesday — "In a success-oriented world, my life is a success because?"

Wednesday — "In an urbanized world, where Christians join the urban revolution."

Thursday — "In a religiously plural world, communion means relationship." This service will be followed by a communion service.

HOT PANTS—YES BUT HATS—NO

CHARLESTON, W. Va. (UPI) — A lady may wear hotpants on this capital city's streets, but she cannot wear a hat in a theatre.

Asked about the legality of the modish hotpants in public, veteran police Capt. Lawrence Morris said a search of the statutes indicated no law against them.

"There was, and still is, a law that prohibits ladies from wearing hats in the theatre," Morris noted.

TRAILER NOW CHAPEL

FRENCH CREEK — St. Columbia by the Sea, believed to be B.C.'s only trailer chapel, was officially opened and dedicated today.

Rev. Jack Cooper of Toronto, national director of church extension for the Presbyterian Church of Canada, was guest speaker.

The chapel-trailer is on two acres of land beside the Island Highway at French Creek, overlooking the sea. It is fully equipped with items that have been donated by Island communities and individuals.

A group of young people from the Chinese Presbyterian Church in Victoria provided hymn books and Bibles.

Rev. Denis Mahood of Nanaimo is the minister.

Prior to acquiring the trailer and land, the congregation used the church of the Catholic parish of the district.

EASTER CONFERENCE
at
VICTORIA GOSPEL CHAPEL
935 Pandora Ave.
GOOD FRIDAY, APRIL 9th
Meetings: 3 p.m. and 7 p.m.
Speakers: JOHN WALDEN of Colorado Springs,
ROBERT YOUNG, of Clinton, Washington
— Everybody Welcome —

UNITED GOSPEL ASSOC.
Presents:
A Gospel Concert
★ The Singin' Deweys
From Nashville, Tenn.
★ Gospel (3) with Alvis
From Nashville, Tenn.
Friday, April 17, '71
8:00 p.m. at the
Victoria Secondary High
1360 GRANT ST., VICTORIA
Tickets $3.00 advance,
$2.50 at the door
Tickets at:
Leslie Records, 737 Pandora Ave.
Christian Book Room, 631 Johnson St.
Support Gospel Music

For Want Ads—
386-2121

PERSPECTIVES

To Forgive And Forget

By REV. J. A. DAVIDSON

Suppose one of you does me a serious wrong, commits an offence against, something pretty shameful and sinful. And then, after my initial anger has abated and I have wallowed for a time in the delicious indignation of violated innocence, I decide, because I am such a spiritually sensitive fellow, to forgive you.

Instead of behaving in a nasty manner towards you — I know, of course, that you really deserve a bit of nastiness from me — I turn on the sweetness and genial charm for you. This makes me feel very virtuous — even though in the back of my mind I may be thinking that by my forgiveness ploy I am getting you just where I want you.

If you have any commonsence at all, you'd rather have my open hostility than my sneaky, condescending forgiveness.

But very often we do offer forgiveness in just that way. We may say that we forget and forgive, but we don't like the other person to forget that our forgetting and forgiving is very generous and strictly voluntary — and done only because of our deep graciousness.

●

You are not really forgiving another person if you insist on sustaining a pose of injured innocence. There is no place for pompous self-esteem and self-righteousness in the forgiveness enterprise. You must never say, "Of course I forgive you!" as if you were casting pearls before swine.

The healing power of forgiveness is destroyed by oneupmanship, by a desire to keep ahead of the other person. He who offers forgiveness to another person must recognize that he is himself a person in need of God's forgiveness and in need of the forgiveness of others.

Forgiveness offered with the object of manipulating the other person to whom it is offered self-destructs in less than five seconds. Bogus forgiveness may be offered for purposes of manipulation; genuine forgiveness is offered only for the mending of broken relationships. There is wisdom and warning in this statement of one character about another in T. S. Eliot's play, The Cocktail Party: "She might decide to be forgiving, and gain an advantage."

It is difficult to offer forgiveness, but let us recognize that is is often even more difficult to accept forgiveness. To accept forgiveness is to achnowledge that you have done someone a wrong — and no one cares to acknowledge that. I sometimes think that more bad relations among persons are sustained by refusals to accept forgiveness than from refusals to offer forgiveness.

●

Forgiveness, of course, does not change the past. But it can change our perspective on the past — and that can make the future different from what it will be otherwise. Unwillingness to forgive others and to accept forgiveness from others can prevent us from mending our strained and broken relations with others, and can keep us from that personal fulfilment, from that awareness of the goodness and meaningfulness of life, which flourishes only in our good relations with other persons. There are great depths of significance in Paul Tillich's simple statement: "We can love only because we forgive and are forgiven."

It is never easy to confess your sin, your self-centredness and all that comes from that, to God and to accept his forgiveness, to accept your acceptance by him. It is never easy to forgive a person who has wronged you. It is never easy to accept the forgiveness of a person whom you have wronged. But it is only through offering and accepting forgiveness that you can mend your broken relations with others.

Dial-a-Thought
386-6924
DR. J. B. ROWELL
JESUS CHRIST
ON
TRIAL
Please Clip This to Notify Friends

SATTYANAND
BRAHMACHARI
FROM INDIA
Principle devotee of Maharishi Mahesh Yogi speaks. Greater energy, increased intelligence and happiness are a direct result of the practise of
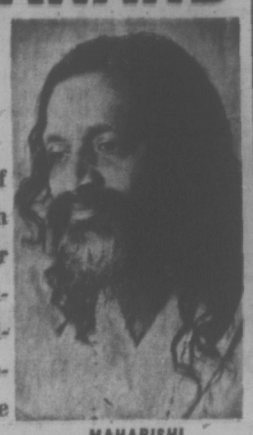
MAHARISHI MAHESH YOGI
TRANSCENDENTAL MEDITATION
8:00 P.M. SUNDAY, APRIL 4
OAK BAY JR. AUDITORIUM

"Your table is ready now..."

A brand new White Spot has opened its doors to treat Victoria to tempting food and friendly service.
It's the new White Spot Coffee Shop at Douglas and Caledonia. Come in soon and visit this bright, cozy restaurant the whole family will enjoy, whether it's for breakfast, lunch, a great dinner, or just a snack.
All the traditional White Spot dishes are here – plus some exciting new additions to the menu. You can order anything from a legendary hamburger to your choice of a different selection of entrees each day – tasty full-course meals such as Beef Stroganoff, Chili Con Carne, Veal Cutlet Vienna, and Seafood a la Newburg.
For the children there's the Pirate Pack – smaller portions of White Spot favourites served in a Pirate Ship they'll want to take home.
Come in soon and experience it all for yourself. We're conveniently located downtown with plenty of free parking.
The new White Spot · Douglas Street at Caledonia · Telephone 382-9911
More than just great food.
white spot

Dealer Boycott Promised

Victoria service station operators are prepared to boycott any automotive parts dealer who tacks a proposed 10 per cent fee to invoices for merchandise returned unused.

Major car dealers, with a virtual monopoly on the new parts business, gave notice Friday they would be billing service garages 10 per cent handling charge for any items ordered for repair work by the smaller stations, later found unnecessary and returned to the dealer.

"There is no way we will sponsor any dealer who adds this surcharge," said Automotive Retail Association area director Bob Dunsmuir.

"In a society where everyone is trying to keep costs down, the automotive industry is peppering it to you," he said.

He said a General Motors dealer had informed him by letter of the intention, and that other dealers would follow suit. Origin of the move is the manufacturer, he said.

"It is needless. There is no requirement for it," Dunsmuir added.

Service station operators — of which there are 309 in the ARA's Victoria zone — will not pass the surcharge on to customers, Dunsmuir indicated.

New parts are frequently returned to the local supplier, "at least 50 per cent of the time," he said, especially where body work is being done.

Hotel Locks Doors To Indian Protest

LADYSMITH — An orderly demonstration by about 75 Indians and whites was staged Friday outside the Island Hotel to protest alleged discrimination against Indians in the beer parlor.

The demonstrators gathered outside the hotel at 6 p.m. and stayed in the area for an hour. The hotel locked its doors at 6:30 p.m.

Some of the protesters carried signs reading "Is this justice, or just-us whites?", "Alabama style discrimination" and "Is it our color or our culture?"

Hotel manager Mrs. Marge Brisson denied the discrimination charges, saying: "There has been no discrimination against anyone because they are Indian."

INDIANS EMPLOYED

"There have been Indions employed by this hotel. They have been intelligent, honest, hard-working individuals," she said. She added that she felt these individuals were forced to quit because of harassment from their own people.

She said her policies in managing the hotel had stayed the same since the hotel was renovated in February. If one Indian is barred, she said, the rest say it's discrimination.

When the hotel doors were locked during the demonstration some of the protesters rattled them but no apparent attempts were made to force entry

TALKS IN ADVANCED STAGE

Big New 'Waste Log' Mill Coming to Island?

Negotiations with a major forest company to construct a new "waste log" lumber mill in B.C. are in an advanced stage, says Doman Industries Ltd., Duncan.

The proposed operation will be part of a broad expansion for which Doman Industries is also negotiating new long-term financing.

Treasurer J. R. Abercrombie said Friday the company has a mill site in mind, but he could not be specific about the senior company due to the state of negotiations.

ACQUIRES FIRM.

He indicated the new mill could be located on Vancouver Island, perhaps in the Ladysmith area, where Doman is a partner with Pacific Logging in a highly automated small log mill.

Effective Thursday, Doman acquired the Chemainus trucking firm, Davinder Freighways Ltd., to add to the capacity of Doman Transport.

The newly-purchased firm has a fleet of highway tractors and trailers and authority to operate in B.C., Washington and Oregon.

Last month Doman's obtained 17 acres of industrial foreshore on the Fraser River at Richmond, with rail and highway access, to be used for a new freight terminal.

TIMBER, TOO

The company has completed acquisition of the first of several new timber parcels which will be harvested to support the proposed mill, Abercrombie said.

In a report to shareholders earlier this week, president H. S. Doman said many of the logs will be low grade, or defective for part of their length and would otherwise be left in the woods to rot.

Harvesting such logs, along with those of small diameter which also would be ignored by conventional loggers, has become a matter of public policy in recent years, even though established sawmill operators insist it can't be done.

"Obviously, from our financial statements, it can be done," said Abercrombie. He said the pollution-free, all-electric Ladysmith mill was operating at a profit last year when the rest of the forest industry was depressed.

HOUSING DEMAND

It is planned to run 60 million board feet a year from the new mill originally, increasing to 100 million feet. Doman said the pent-up housing demand must be satisfied and his company is ready to supply the lumber market expected to develop.

There is evidence of improvement already, as in the first quarter ended Jan. 31 Doman's had net earnings of $170,000 based on sales of just over $4 million, or 13 cents a share, compared with $84,000, 2.99 million and six cents, respectively, a year ago.

Refusal Angers Man

VANCOUVER (CP) — Donald Chappele, 23, of Vancouver was placed on probation for three years for kicking a policeman in the shin during a disturbance he caused at the city welfare offices March 10. Witnesses said he overturned a desk, pulled a telephone out of its connection, threw chairs around and fought with police — all after he had been refused welfare.

GRAVITY LAW DEFIED

CHRISTCHURCH, England (UPI) — Julian Collins, a 23-year-old surveyor has claimed the world record for upside-down drinking. He downed two and one half pints of beer in three minutes Friday while standing on his head.

City and District Churches

UNITED

ESQUIMALT UNITED CHURCH
800 Admirals (384-0142)
10:00 a.m.—Morning Worship and Church School
Minister —
Rev. Hartwell B. Illsley, B.A., B.D.

CORDOVA BAY UNITED CHURCH
5168 Cordova Bay Rd.
11:00 a.m.—"A New Life"
Church School for all ages.
7:00 p.m. "A Happening"
Franck Patterson, Minister, 477-6505
Serving Cordova Bay—Broadmead

GORDON HEAD UNITED CHURCH
4375 Torquay Drive
10:00 a.m.—"A New Life"
Church School for all ages
7:00 p.m.—"A Happening"
Franck Patterson, Minister
477-6505

JAMES BAY UNITED CHURCH
Michigan and Menzies Streets
Rev. K. M. Wood, BA, BD. 388-6886
Mr. Roland Webster, organist
11 a.m.—Morning Service and Sunday School

CADBORO BAY UNITED CHURCH
2625 Arbutus Road
Rev. C. Leighton Streight, B.A.
10 a.m.—Morning Worship
Church School
Grades 1 - 9
Infant and Child Care
Serving Cadboro Bay and Uplands

LUTHERAN

GRACE ENGLISH LUTHERAN CHURCH, L.C.A.
1213 Fort St. 383-5256
(Across from Central Junior High)
Pastor: Rev. David H. Metzger
Organist: Mr. John Bergbusch
10:00 a.m.—Sunday Church School.
11:00 a.m.—The Service.
Confirmation Service With Holy Communion
Theme: "It Takes All Kinds"
Tuesday: Special Service in the Finnish Language—7:30 p.m.
Thursday: Maundy Thursday Service 7:30 p.m.
Friday: Good Friday Service—11:00 a.m.
Evening Service with Rev. Wayne Butchart of Seattle guest speaker. 7:30 p.m.
Easter Sunday Services at 9:00 a.m. and 11:00 a.m.
Visitors Welcome!
"I was glad when they said to me: Let us go into the House of the Lord!" Visitors to Victoria are Welcome!

LUTHERAN CHURCH OF THE CROSS
Cedar Hill and Cedar Hill Crossroad
Alfred J. C. Johnson, pastor, 477-3651
17:00 a.m.—Divine Worship Service.
11:00 a.m.—Sunday School and Bible Class
Wednesday—Lenten Service. 8 p.m.
The Church Where Families Worship Together
Evangelical Lutheran Church of Canada (E.L.C.C.—formerly A.L.C.)
Visitors Welcome

HOPE LUTHERAN CHURCH
MISSOURI SYNOD
1324 Carrick St. at Dean Ave.
The Rev. L. M. Carlson, pastor, 382-2308
Sunday School and Bible Class ..... 9:45 a.m.
Worship Services: Sunday 11 a.m.
Good Friday: Service, 11:00 a.m.
A Church of "The Lutheran Hour" and "This Is the Life"

CHRIST LUTHERAN CHURCH OF THE REFORMATION
Worshipping at McColl's Chapel
Johnson and Vancouver Streets
Victoria, B.C.
Pastor R. H. Goetjen
Worship and Sunday School at 9:30 p.m.

GOOD SHEPHERD LUTHERAN CHURCH
3815 Cedar Hill Road
Rev. Fred Knrbel, Pastor
598-5043
10 a.m.—English Service.
11 a.m.—German Service.
11 a.m.—Sunday School.
Western Canada Synod, L.C.A.

SPIRITUALIST

OPEN DOOR SPIRITUALIST CHURCH, 1809 Cook
Sunday, 7 p.m., ORDINATION Service for Mrs. Joy Lowe. WED., 8 p.m., Questions on Philosophy of Spiritualism, Healing. ATTEND THE FRIENDLY CHURCH. Tea. Apr. 10. 2 - 4 P.M.

MENNONITE BRETHREN

SAANICH COMMUNITY CHURCH
Meets on
SUNDAY, 10:30 A.M., AT THE GORDON HEAD RECREATIONAL CENTRE
1794 Feltham
477-6111 477-3012

CHURCH OF CHRIST

CHURCH OF CHRIST
3460 Shelbourne St.
Bible classes, 9:45 a.m.
Morning worship, 11 a.m.
Evening worship, 7:00 p.m.
479-4819 — 477-9459

EVANGELICAL

FOURSQUARE CHURCH
891 Esquimalt Road
Sunday School, 9:45 a.m.
Morning Worship—11:00 a.m.
Evangelistic Service—7:00 p.m.
Pastor, Rev. A. E. Tess

GOSPEL CHAPELS

UNIVERSITY CHAPEL AT QUADRA
1095 Tolmie at Jackson
Sunday:
9:45 a.m.—Sunday School (Kindergarten through Adult).
11:00 a.m.—Morning Worship Service. Subject: The Secret of Contentment. Speaker: Mr. John Williams. (Fellowship Tea and Coffee after Service.)
7:00 p.m.—THE LORD'S SUPPER
Wednesday:
8:00 p.m.—Mid-Week Fellowship. Missionary Special. Speaker: Dr. Donald Horton. Subject. Nigeria. (Color.)
April 11 6:45 p.m.—"Come Alive." (Watch for details.)
"A Very Warm Welcome Awaits You"

VICTORIA GOSPEL CHAPEL
935 Pandora Avenue
Sunday:
9:30 a.m.—Breaking of Bread.
11:15 a.m.—Family Bible Hour and Sunday School. Speaker: Mr. John Walden of Colorado Springs
7:00 p.m.—Gospel Service. Speaker: Mr. John Walden.
Wednesday:
8:00 p.m.—Ministry Meeting. Speaker: John Walden.

OAKLANDS CHAPEL
Fernwood and Cedar Hill Rd.
Sunday:
9:30 a.m.—The Lord's Supper.
11:15 a.m.—Family Bible Hour and Sunday School. Speaker: Mr. H. McArthur.
7:00 p.m.—Evening Service. Speaker: Mr. J. McLeman of the Shantyman's Association.
Thursday:
8:00 p.m.—Prayer and Bible Study.

ROSS BAY GOSPEL HALL
Corner of May and Joseph Streets
Sunday:
9:30 a.m.—Worship and Breaking of Bread.
11:30 a.m.—Sunday School and Family Bible Hour: Speaker: Mr. Murdy Getty.
7:00 p.m.—Gospel Meeting—Speaker: Mr. Dave Merriman. Mr. Murdy Getty of Edmonton.
Tuesday:
8:00 p.m.—Prayer and Ministry Meeting. Speakers: Mr. D. Webster and Mr. K. Schultz.

WESTVIEW GOSPEL CHAPEL
313 Brunswick Pl.
(Trans-Canada Hwy. at Tillicum)
Sunday:
9:30 a.m.—The Lord's Supper.
11:30 a.m.—Sunday School and Bible Classes.
7:00 p.m.—Gospel Service. Speaker: Mr. D. Reif.
Wednesday:
10:30 a.m.—Ladies' Coffee Hour.
8:00 p.m.—Prayer and Bible Study.

SOCIETY OF FRIENDS

SOCIETY OF FRIENDS
(Quakers)
MEETING FOR WORSHIP
SUNDAY, 11 A.M.
VISITORS WELCOME
1351 FERN STREET

EVANGELICAL FREE CHURCH

PARKDALE FREE CHURCH
3261 Harriet Road — 592-7321
Sunday School, 10:15 - 11:00 a.m.
Worship Hour—Primary-Junior-Adults. 11:00 - 12:00 noon.
Evening service 7:00 p.m. Thursday—Prayer meeting 8:00 p.m. Friday—Youth night.
Visitors welcome at all services.
Pastor C. Klassen. 479-1431

UNITED SERVICES

Oak Bay United Church
Michelle and Granite
Rev. Alexander Calder
Rev. D. B. Sparling, D.D.
Organist R. W. Kroeger
10 a.m.—Sunday School
10 a.m.—Church Service
SUFFERED
Young People—7:30

FAIRFIELD UNITED CHURCH
Corner of Moss and Fairfield Road
Minister: Rev. H. W. Kerley, Ph. D.
Organist: I.A.N. Beadle, Mus. D.
11:00 a.m.
HOLY COMMUNION

Belmont Ave. United
Belmont Ave. at Pembroke Street
Rev. Murray Henderson, B.A.
9:30 a.m.—Family Service and Sunday School
11:00 a.m.—Communion
7:15 p.m.—Y.P.U. Service
(Guides ONE WAY singing group
"A Friendly Community Church"

BAHAI'
UNIVERSAL PEACE
For more information
Phone 385-8131

CHRISTIAN SCIENCE
First Church of Christ, Scientist
(A branch of The Mother Church The First Church of Christ, Scientist, in Boston, Massachusetts)
Chambers Street and Pandora Avenue
Elevator Available
SUNDAY SERVICE
9:30 and 11:00 a.m.
Subject:
"UNREALITY"
Sunday School—9:30, 11 a.m.
Testimony Meeting Wed., 8 p.m.
FREE PUBLIC READING ROOM AND LENDING LIBRARY
1210 BROAD STREET
ALL ARE WELCOME
Christian Science Radio Series
"THE TRUTH THAT HEALS"
Sunday 8:45 and 9:00 a.m.
CFMS 98.5 mgs. Chan. 12 Cablevision

NAZARENE
2371 Quadra Street
Rev. W. F. Bahan, Th.B., B.A., Pastor
Sunday Services:
Sunday School—9:45 a.m.
Morning Worship—11:00 a.m.
Evening Worship—7:00 p.m.

VICTORIA TRUTH CENTRE
Dr. Emma M. Smiley, Minister
11:00 a.m.
"NOT GUILTY"
7:30 p.m.
"THE NOBILITY OF SUFFERING"
11:00 A.M.—Children's Church of the Golden Key.
11:00 A.M.—Young People's Society.
1201 FORT STREET

VICTORIA TEMPLE
SHELBOURNE at KINGS
Non-Denominational
A SOUL HEALING MESSAGE
ORIGINAL CHRISTIAN DOCTRINE
Sunday Services: 11 a.m., 7:30 p.m.
Early Morning Prayers: 7:30 a.m.
Adventures in LIVING
Every Wednesday Evening at 8 o'Clock

THE SALVATION ARMY
Citadel Corps—757 Pandora Avenue
Major and Mrs. Donald McMillan
11:00 a.m.
"ACCLAMATION"
7:00 p.m.
"CATACLYSM FROM SPACE"
9:45 a.m.
SUNDAY SCHOOL

FIRST BAPTIST CHURCH
Quadra at Mason
Minister: Rev. John A. Watson, B.A., B.D.
Organist and Director of Music: J. E. Tunstall
11:00 a.m.
Morning Worship
Church School—11:00 a.m
Family Night Programme, Wednesday, 6 - 8 p.m.

TRINITY PRESBYTERIAN CHURCH
2364 Tillicum at Walter
Minister: Rev. Gilbert D. Smith, M.A.
11:00 a.m.
HOLY COMMUNION
12:15—Rice Lunch
Proceeds for Nigeria

CHRISTADELPHIAN
(Lake Hill Women's Inst.)
Sunday School — 9:45 a.m.
11:00 a.m.
Breaking of Bread
LECTURE
D.V.
7:30 p.m.
Israel
Land of Promise
Land of Struggle
H. Macpherson

KNOX PRESBYTERIAN CHURCH
2964 Richmond Avenue
11:00
PALM SUNDAY COMMUNION SERVICE
7:30
Feature length Film
"NOBODY WAVED GOODBYE"

CAPITAL CITY ASSEMBLY
Pastor: R. Carbol 384-8702 — A Family Church — PRINCESS at CHAMBERS 384-9612
★ EXCITING (Each Service is Different)
★ WITH-IT (With the Bible and with the Times)
★ ALIVE (Because God Is)
Sunday 10:00 a.m., 11:00 a.m., 7:30 p.m. Wednesday 8:00, Friday 8:00

NORTH DOUGLAS PENTECOSTAL TABERNACLE
Corner of Douglas Street and Canterbury Road
Pastor: REV. HAROLD PENDRAY
11:00 a.m.
"THE BADGE OF DICIPLESHIP"
7:15 p.m.
"WHO CRUCIFIED JESUS?"
Kids Krusade
April 6 - 9th 7:00 p.m.
with Rev. Clinton Ward and Family
Everyone Welcome

BRITISH-ISRAEL WORLD FEDERATION (CAN.)
Public Meeting — Dominion Hotel
Sunday Afternoon, April 4th 1971
at 3 p.m.
Mr. Charles Willington
"INSIDE OUT." Part 2 conclusion
Radio Broadcasts every Sunday—10 a.m. and 10:15 a.m., KARI (550)

VICTORIA ALLIANCE CHURCH
1732 Townsley Street — Telephone 385-1831
Pastor: Rev. H. G. Clark
9:45 a.m.—Sunday School
11:00 a.m.—Worship: "JESUS IN THE GRAVE"
7:00 p.m.—Sermon: "A MAN UNDER AUTHORITY"
Our Guest — SGT. ADDISON, P.P.C.L.I.
Recently returned from Cyprus

Victoria West Community Bible Church
Corner Harmon and Fullerton (End of Crossthower Rd.)
HARALD BREDESEN, Pastor, 598-4690
11:00 a.m.—Morning Service
4:00 p.m.—Vesper Service
Special Meetings Next Week
Tues. — Fri., 8:00 p.m. with
Evangelist RONALD COADY
of New Zealand

THE CHURCH OF OUR LORD
Humboldt at Blanshard Sts.
PALM SUNDAY
11 a.m. — Morning Prayer
Sermon: THE CHALLENGE
Rt. Rev: Denys A. G. Rankilor DD
7:30 p.m. Evensong—The Bishop
GOOD FRIDAY
11 a.m. A Special Good Friday Service
All Welcome
THE REFORMED EPISCOPAL CHURCH

Glad tidings
PENTECOSTAL CHURCH
God's Word as it is For Men as They Are
Rev. Paul Hawkes, B.D.
384-7633
842 North Park
9:45
CHRISTIAN EDUCATION HOUR
11:00
COMMUNION SERVICE
'SHALL STONES PRAISE?'
7:00
"THE KING COMETH"
★ Special Music ★ Bright Singing
★ You are welcome

ST. ANDREW'S PRESBYTERIAN CHURCH
Downtown—Douglas St. at Broughton
11 a.m.—"WE ARE JERUSALEM! What is our Welcome? Rev. Bruce Molloy
4 p.m.—SACRED CANTATA: "THE TRIUMPH OF THE CROSS"
Wed., April 7, 2 p.m. and 8 p.m. — Bible Study
Good Friday — 11 a.m. Service conducted by Dr. McLean

Fellowship and Regular Baptist Church
CENTRAL
833 Pandora Ave — Phone 386-7756 — Rev. John M. Moore, Pastor
"We Preach Christ Crucified, Risen and Coming Again"
9:45 a.m.—Bible School for every age (Supervised Nursery)
11:00 A.M.
"CROWN HIM WITH MANY CROWNS"
7:00 P.M.
"SERMON OF THE DYING THIEF"
Guest Speaker: REV. JOHN K. RODINE, Pastor South Delta Baptist Church, Ladner, B.C.
Wednesday, 7:30 p.m. — Prayer and Bible Study
"Where Every Visitor is an Honoured Guest"

EMMANUEL BAPTIST
FERNWOOD AT GLADSTONE
Rev. Norman K. Archer, B.D., A.I.B.C.
LAST SERVICES IN OLD BUILDING
9:30 a.m. Family Service
11:00 a.m. Morning Worship
"Facing Change and Changing Face"
7:00 p.m. — Evening Worship
FROM SWINDLER TO PRINCE (12)
The Life of Jacob
"THE GOD OF JACOB"
Choir: "The Hallelujah Chorus"
Thursday, April 8 at 8 p.m.
FAREWELL SERVICE AND COMMUNION
Saturday, April 10 at 3 p.m.
DEDICATION SERVICE
of New Church Building
2121 Cedar Hill Crossroad

FIRST UNITED CHURCH
Quadra at Balmoral Road
PALM SUNDAY
9:30 and 11:00 a.m.
STUDIES IN THE CROSS
VI. "THE CROSS AND VICTORY"
Rev. Robert J. D. Morris
7:30 p.m.
in the Youth Room
Theme
"THE FIRST COMMUNION"
Rev. R. A. Faris
The Lord's Supper will be administered at all services
Visitors Welcome

METROPOLITAN UNITED CHURCH
Pandora at Quadra Street
"For a Closer Walk With God"
MINISTERS:
Rev. A. E. King, B.A.
Rev. E. Laura Butler, S.T.M.
PALM SUNDAY
COMMUNION
at Both Services
11:00 a.m.
Morning Worship
7:00 p.m. Evening Worship
11:00 a.m. Church School
(Creche through Grade 7)

CENTENNIAL UNITED CHURCH
Gorge Rd. at David St.
(Opposite Colony Motor Inn)
Minister—Rev. John Travis
PALM SUNDAYS
Holy Communion Services
9:30 and 11:00 a.m.
Subject:
"Why Did He Die?"
GOOD FRIDAY
Cantata by the Choir
"THE SAVIOUR"
by Lloyd Weber.
7:30 p.m.
Organist and Director of Music: Ian R. Westmacott, A.R.C.T.

ST. AIDAN'S UNITED CHURCH
Richmond at Cedar Hill X Road
University Area Church
Minister: Rev. J. Rae Allan
Director of Music: Mrs. Vera Barclay
11:00
PALM SUNDAY WORSHIP
9:30
SUNDAY SCHOOL FAMILY SERVICE
Sunday School 9:30 and 11:00
Nursery Provided

ANGLICAN SERVICES

ST. PETER'S
St. Peter's Rd. at 3955 Quadra
8:30 a.m.—First Communion
10:30 a.m.—Morning Prayer
Wednesday 10:30 a.m. Eucharist
Friday 10:30 a.m. Service
Rev. E. W. S. Gilbert, CD, BA, BD

ST. PAUL'S
1379 ESQUIMALT ROAD
8:30 a.m.—Eucharist
9:30 a.m.—Eucharist
11:00 a.m.—Eucharist and Church School
Canon G. H. Greenhalgh

ST. DUNSTAN'S
Gordon Head, Tyndal and San Juan
8, 9:30 and 11 a.m. Holy Communion
Speaker at both services
Peter Wilkinson
Subject Christian Mysticism
Vicar: W. J. Lonny 477-1422

ST. MICHAEL'S
4732 West Saanich Rd.
8 a.m.—Holy Communion
11 a.m.—Choral Eucharist
Distribution of Palm Crosses
Rev. W. E. Greenhalgh, Rector
St. Thomas' Vanalman Ave.
9:30 a.m. Mattins, Church School
Distribution of Palm Crosses
Rev. W. E. Greenhalgh, Rector

ST. LUKE'S
(Corner Cedar Hill and Cedar Hill X Road)
Serving the Cedar Hill, Shelbourne, Richmond and University Area
Rector:
The Venerable C. E. F. Wolff
LENT VI—PALM SUNDAY
8:00 a.m.—Holy Communion
9:30 a.m.—Church Family Palm Sunday Service
Blessing and Distribution of Palms
11:00 a.m.—MORNING PRAYER AND SERMON
7:30 p.m.—"The Cross of Christ" The Story of Our Lord's Passion in Readings, Anthems and Hymns will be rendered by the Choir and Readers.
HOLY WEEK SERVICES
Holy Communion each day at 10:00
Maundy Thursday at 10:00 a.m. and 7:30 p.m.
GOOD FRIDAY
9:30 a.m.—FAMILY SERVICE
11:00 a.m.—THE GOOD FRIDAY LITURGY
7:30 p.m.—Evening Prayer

ANGLICAN SERVICES
Sunday next before Easter
PALM SUNDAY
Christ Church Cathedral
8:00—Holy Communion
9:30—Palm Sunday, Ceremonies and Family Eucharist
11:00—Palm Sunday Ceremonies, Procession and Sung Eucharist
7:30—Evensong
Sermon: Dean
Monday, Tuesday and Wednesday in Holy Week
Holy Communion
at 7 a.m. and 11 a.m.
Maundy Thursday:
Holy Communion at 11 a.m. and 8 p.m. (Sung)
Preacher at 8 p.m.:
The Bishop
Good Friday
10 a.m. The Way of the Cross
A Family Service
12 noon — 3 p.m.
Three Hours Devotion conducted by the Bishop concluding with
The Liturgy of the Passion (from approx. 1:30 p.m.)
The Passion of our Lord in word and action, and featuring special music by the choir.
Holy Saturday — Easter Eve
11 p.m.—Ceremony of the New Fire
and First Eucharist of Easter
This service is a new one at the Cathedral this year with traditional ceremonies. It powerfully expresses the triumph of the Light of the Risen Christ over the darkness of sin and death.

ST. JOHN'S
QUADRA AT MASON
8:00 a.m.—Holy Communion
9:30 a.m.—Family Service
Blessing and Distribution of Palms
11:00 a.m. Choral Communion
Sermon:
The Rev'd A. F. Gowing
(Nursery facilities at 9:30 and 11:00 a.m.)
7:30 p.m.
Easter Play Reading by The Junior Young People
Next Week:
Holy Communion daily at 10:30 a.m. Monday through Thursday
Lenten Services
8:00 p.m. in Chapel of Metropolitan United Church
Good Friday: 11:00 a.m.

ST. MARY'S
ELGIN ROAD
The Parish Church of Oak Bay
The Ven. Rywel J. Jones, L.Th., Rector
8:30 a.m.—Holy Communion
9:30 a.m.—Family Eucharist (Nursery facilities)
11:00 a.m.—Choral Eucharist
Preacher—The Venerable Albert E. Hendy
4:00 p.m.—Confirmation Service
SUNDAY SCHOOL
10:15 a.m.—All Depts.
Tuesday in Holy Week
7:30 a.m.—Holy Communion
Wednesday in Holy Week
10:30 a.m. Holy Communion
7:30 p.m.—Lenten Service
Preacher—The Rector
Thursday in Holy Week
10:30 a.m.—Holy Communion
Good Friday
11:00 a.m.—Ante Communion
Preacher—The Rector

St. George the Martyr
Cadboro Bay and Maynard Roads
Rector: The Rev. Canon C. P. Bishop
PALM SUNDAY
8:00 a.m.—Holy Communion
9:30 a.m.
Dedication of Palms
Procession of mothers and dads, boys and girls
11:00 a.m.—Choral Eucharist
Thursday
Holy Communion 10:30 a.m.
Good Friday Service
1 - 3 p.m.

ST. MATTHIAS
Richardson and Richmond Ave.
Rev. Canon J. Rogers, B.A., B.D.
Rector
8:00 a.m. Holy Communion
10:30 a.m. Morning Prayer
Blessing of Palms
Preacher: Rev. A. W. R. Ashley, D.D.
4:00 p.m. Evening Prayer
Wednesday
7:30 p.m., Lenten Bible Study
Thursday
10:30 a.m.—Holy Communion

ST. BARNABAS
Belmont and Begbie
7:45 a.m.—Mattins and Holy Communion
11:00 a.m.
Blessing, Distribution and Procession of Psalms, Sung Mass.
7:30 p.m.
SOLEMN EVENSONG
Maundy Thursday: 8:00 p.m.
High Mass
Good Friday:
10:00 a.m. - 11:30—Liturgy and Stations
8:30 Evening (Said)
Mon. - Thurs.: Mass of the Passion Each Morning
Rector:
The Rev. Canon B. T. Page, M.A.
384-2378

ST. PHILIP'S
Cor. Eastdowne and Neil
OAK BAY
Rector: The Rev. John Vickery
Sunday, April 4th 1971
PALM SUNDAY
8:30 a.m.—Holy Communion
9:30 a.m.—Young Church — Parade Guides, Brownies, Scouts and Cubs
11:00 a.m.—Choral Communion
Wednesday, April 7th
10:00 a.m.—Holy Communion
GOOD FRIDAY, April 9
10:30 a.m.—Ante-Communion and Meditation.

ST. SAVIOUR'S
Henry and Catherine St., Victoria West
Rector:
Rev. P. V. Atkinson
PALM SUNDAY
8:00 a.m.—Holy Communion
10:00 a.m.—Holy Baptism and Confirmation.
Dedication of Memorial Plaques
The Rt. Rev. Roy Santrell
GOOD FRIDAY
12 Noon—Mattins, Litany, and Ante-Communion

GALLUP POLL

Most Canadians Favor Male Sterilization

By The Canadian Institute of Public Opinion
(World Copyright Reserved)

Seven-in-ten Canadians are aware of the voluntary male sterilization operation as a birth control method. Of these, six-in-ten approve of the idea.

Women favor the operation to a higher degree than men, who are considerably more opposed to it.

Canadians are not only more aware of the operation than the U.S. citizens, but show considerably less opposition to the idea.

The questions put to the national samples of the public in both countries:

"In the discussion over birth control methods, have you heard or read about the voluntary male sterilization operation?"

	U.S.	Canada
Yes	63%	70%
No	37	30

Those who had heard of the operation were asked:

"Do you approve or disapprove of the idea of voluntary male sterilization?"

	U.S.	Canada
Approve	53%	61%
Disapprove	34	22
Undecided	13	17

Here is how Canadians who know of the operation, think about it, in the main regions, and among men, as compared to women.

	Approve	Disapprove	Undecided
Maritimes	58%	26%	16%
Quebec	52	24	24
Ontario	64	23	13
The West	66	18	16
Men	56	27	17
Women	65	17	18

Autobody Shops Form Ethics, Standards Body

More than 150 automotive body shops in the province have been organized so far into an ethics and standards group of the Automotive Retail Association.

As the certified body shop group grows it will direct its influence against such practices as insurance company kickbacks and a double pricing standard, said ARA secretary-manager Lloyd Kinnaird.

"There are certain trade tactics we take exception to, almost blackmail," he remarked, referring to the charge of high re-,air costs linked to higher insurance premiums by some critics.

GROWING

Another complaint is that a person paying his own automobile repair cost is often charged a different price than would an insurance company paying on a claim.

Kinnaird said the certified body group is well established and growing.

Victoria area director of the association, Bob Dunsmuir, reported to members this week discussions are being held by towing firms in an effort to have their segment of the industry controlled more closely by the Motor Vehicles Branch of the Public Utilities Commission.

The ARA continues to seek government support for the certification of all automotive mechanics working in B.C.

Chairman of the Victoria zone elected this week is Sam Rosendaal, with vice-chairman Myles Primrose and Glen Washington, and secretary-treasurer Neil Clarke.

WORLD RECORD SET FOR SHORTEST HITCH

BOSTON (UPI) — A marriage that went on the rocks an hour after the ceremony when the bride and groom couldn't agree on a honeymoon was terminated Friday.

Judge Robert G. Wilson was told that Edgar and Raquel Caballos of Boston — immigrants from Colombia — were married Nov. 2, 1968 and, an hour after the friends gave them a sendoff party, the pair fought over where to go on their honeymoon. He wanted New York. She chose Florida.

When they couldn't agree, he slapped her, walked out and didn't come back, the woman told probate court.

Wilson termed it the "shortest marriage on record."

TRADE-A-TAPE
at
CORONA STEREO
TAPE CENTRES
3840 Douglas 388-5811

PUBLIC RELATIONS
POSITION WANTED
A public information graduate of an Internationally recognized school, New York, U.S.A., with excellent news references.
Apply VICTORIA PRESS, BOX 119

CORPORATION OF THE TOWNSHIP OF ESQUIMALT
CLEAN-UP WEEK
April 19 to April 23
Residents living north of Esquimalt Road must place refuse on boulevard before 5:00 P.M. April 20.
Residents living south of Esquimalt Road must place refuse on boulevard before 5:00 P.M. April 22.
Any refuse placed on boulevard after these deadlines will not be picked up.
PHONE CALLS NOT NECESSARY

IMPORTANT NOTICE
The annual flushing of watermains within the City of Victoria and the Municipality of Esquimalt will be programmed between April 5th and 16th, 1971. This may cause temporary but harmless discolouration of water. Any consumer (such as a laundry) to whom colour of water supplied is of vital importance will be notified in advance of operations in his vicinity **if a request for such notification is received at the office of the undersigned, City Hall, Victoria, B.C., Tel. 385-5711-Local 266.** In no case, however, can the city accept responsibility for any damage arising out of the use of discoloured water. Consumers are, therefore, advised to be on the alert for temporary discolouration.
J. C. Garnett,
City Engineer and
Water Commissioner

the Bay
ONE LOW PRICE $399
2-PCE. CHESTERFIELD SUITES
by Dependable
Choose from transitional, contemporary and Colonial stylings . . . a wide range of covers in colours, patterns and textures to blend or contrast beautifully with your present furnishings. Easy to own, too, with your Bay Credit Account. Make 23 payments of $21. Final payment of $11 includes B.C. Sales Tax.

A. Transitional styling with semi-attached pillow back, reversible 'T' shape seat cushions, wide sloping arms, spring edge front for maximum comfort and Sheppard castors for easy-glide moving.
Sale, 2-pce. suite $399

If you don't have a BAY ACCOUNT CARD phone the Credit Office, 385-1311 . . . we'll have it ready for you when you come in.
Use it for monthly charge or for easy monthly payments.

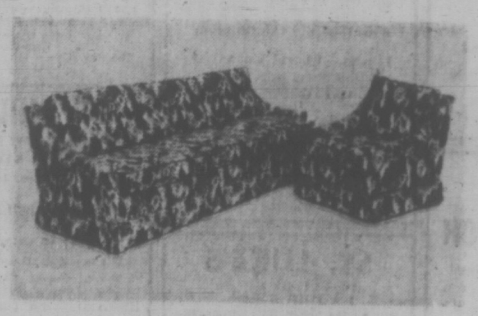

B. Transitional styling with 3-seater sofa is ideal for apartment living. Trim proportions with reversible square back and seat cushions, gently sloping arms and tailored skirt. Sale, 2-pce. Suite $399

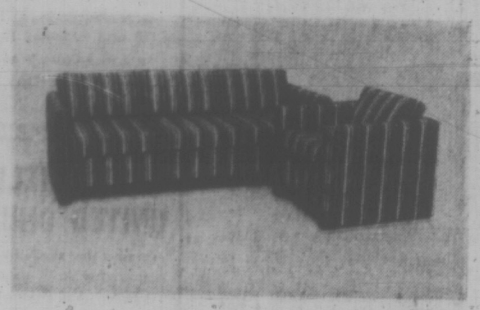

C. Contemporary to-the-floor styling with square reversible seat and back cushions, high arm tusset design. Decorator colours in plains and patterns including stripes. Sale, 2-pce. Suite $399

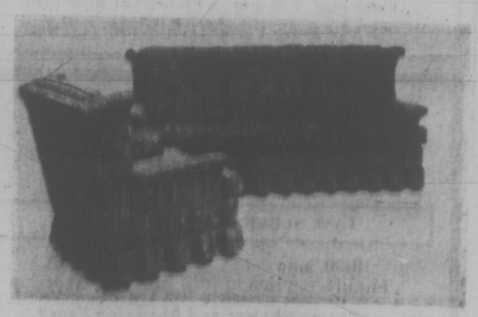

D. Colonial styling accented with maple show wood in arms. Designel with high attached back, wing sides, pleated skirt, 'T' shape seat cushions. In plains, patterns and textured fabric. Sale, 2-pce. Suite $399

USE YOUR BAY ACCOUNT CARD!
Take advantage of sale prices now! Use your Account Card for pay-by-the-month charge account with no carrying charges . . . or as a convenient way to pay for major purchases on monthly installments.

DIAL 385-1311
DAILY STORE HOURS: 9:30 A.M. 'TIL 6 P.M.
OPEN THURSDAY AND FRIDAY 'TIL 9:30 P.M.
FREE PARKING

Local News
Sports Pages

Victoria Daily Times

Second Section
Pages 17-24

VICTORIA, B.C., SATURDAY, APRIL 3, 1971 —PAGE 17

—Bill Halkett Photo

Tom Clark and parts of his upstanding philosophy

A Man's Life and Thinking Shown in 'Signs of Times'

By SALLY GLOVER

The word "neighbor" has lost its meaning.

That's something Tom Clark knows — but then maybe his neighbors don't know Tom Clark.

For Tom Clark projects his beliefs to the world through signs. "Signs of the times," he calls them, and few people seem to acknowledge them or care.

The messages on the 40 carefully lettered signs scattered about his three acres of property in Royal Oak, are part of his life and philosophy.

Some are biblical, most, almost proverbial, "just came to him."

"A kind word and a friendly smile often turns failure to success."

★

"Good thoughts are valuable but only good work counts."

★

"Most people have eyesight, Very few have insight."

★

"Ignorance is bad, Hypocrisy is worse, Both are plentiful."

"When I painted these signs, (he started five years ago) I didn't really understand the importance of their meaning, but the last few months I've been looking at them and thinking.

"They really fit with today's way of life."

One of his more recent works reads:

"Millions of people are living in a fool's paradise unaware of the signs of the time which can be seen everywhere."

He feels people have degenerated and lost touch with reality and truth.

"The world is a school — mainly to create and develop human souls. Human life is a voyage not a harbor."

Clark is not a church-goer, yet it is evident his beliefs are strong. He quoted from the Bible several times.

"I used to read the Bible. I did have two, but the pages are worn out now. I go back to it every once in awhile."

He quoted Corinthians 1:15 on a sign facing the road.

"God's judgment will be manifested in the spirit of the body, the face will be a true reflection of the soul."

These signs, some beginning to show signs of wear, are evenly scattered throughout his flower beds and planted pines. A pathway divides the property and leads to the entrance posts on which is painted "Plant a flower and Grow a Soul".

Clark came from the Prairies 25 years ago to make his home at Royal Oak. Long before he started painting messages he painted everything on his property. His tiny cabin, directly behind the entrance posts — his tool shed, his coal shed, even the wire and post fence enclosing the three acres are artistically painted.

Each so vibrant and vividly colored in unbalanced strips of greens, oranges, reds, yellows and blues, they almost look like something Disney would do.

His flowers, although not in bloom yet, have been part of his life for longer than the signs and the painting.

In the darkness of his cabin, with a coal stove, one tap for cold water and room for about three people, Clark plowed through hundreds of slides. Examining each carefully, to show the best angles he finally said, "I think I'll light this lamp and see if that makes any difference."

It did.

His Saskatchewan acreage, with a similar cabin just as brightly colored and painted, displayed the same friendliness and warmth as his present home.

The only noticeable difference was a lack of signs.

Outisde again Clark tromped around the wet grass enthusiastically and politely went over the meaning of each and every sign although some were self-explanatory.

"Now here's a pretty good one; "Memories can be beautiful if they have been nurtured by kindness."

"I live for beauty," he said smiling at one of his favorite signs.

"Are you a flower or a weed? What have you done to brighten up the corner where you are?"

HIGH FRUSTRATION AT UVIC

Prof's Role No Longer Here

"Never in my life," says Richard Courtney, an internationally recognized authority in dramatic education, "have I seen so many grown men cry."

Courtney was describing what he called the enormous frustration level at the University of Victoria, which led to his resignation as associate professor in the drama department two weeks ago.

A pioneer in the field of developmental drama, Courtney resigned because "it did not seem to me that the department could serve the students registered" in that field. His departure has stirred a tempest in the department on campus and in the theatre community.

A Times column by Audrey Johnson deploring his resignation, and the neglect of his program by the theatre department was followed this week by an advertisement in the same paper outlining the other side of the issue. (See also Page 15.)

★ ★ ★

The ad space was bought by Dr. Ralph Allen, chairman of the theatre department and one of the prime movers of Victoria Fair.

Courtney refused to discuss the advertisement.

"Dr. Allen stated he did not think it ethical to discuss academic disagreements in the popular press — and then did so. I prefer to reserve my comments until they can be discussed calmly and professionally."

Theatre students protested his treatment by the chairman and dean at a mass rally and there has been a request for an official inquiry into the circumstances leading to his resignation.

The developmental drama program established by Courtney at Uvic in 1968 was the first in North America. Students came from all over the continent, Britain, Australia, South America and Africa.

Since then the universities of Calgary and McGill have established undergraduate and graduate programs, and 11 other universities are offering courses.

★ ★ ★

Courtney used to refer to developmental drama as "splodge" — a term that carried none of the associations connected with the word drama.

He feels that the term drama may be misleading because people tend to think of developmental drama as an off-shoot of theatre.

He explained that developmental drama is the study of dramatic action within human development. It is the direction by skilled teachers of a process that is instinctive in man: the playing of roles.

This process begins as soon as a child realizes he is a separate entity, and ends with death.

It is the ancestor of theatre, not its descendant.

Courtney pointed out that child's play is role playing. So are a teenager's bewildering shifts of mood and behavior. Both are acting out their imaginings, the only means of bringing ideas in the mind out into the world.

Developmental drama emphasizes the use of imagination to further each individual's creativity.

Courtney has found developmental drama can be a help to Indians who must learn to play the role of a white man when they leave the reserve. And in Britain he did exciting work with senior citizens who had lost their roles as workers and parents. Developmental drama helped them find a new role in life when they felt that the only thing left for them was to die.

Courtney is leaving to take a position at the University of Calgary. He has been promised nothing there except that he will be head of a developmental drama program with potential to grow.

★ ★ ★

He has arranged for most of his students to transfer to Calgary without loss of credit.

He said that the dean and chairman of his department at Uvic will attempt to identify the best person in his field to replace him.

"But if conditions don't change, who else will take the position?"

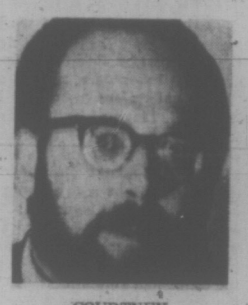

COURTNEY
. . . 'splodge'

Government Won't Look At Sandringham Tussle

The government Friday defeated a motion to have the labor dispute at Sandringham Hospital referred to a legislative committee.

Scott Wallace (SC—Oak Bay), who seconded the motion by Opposition Leader Dave Barrett to have a study made of the dispute, voted with the New Democrats and Liberals against the government.

Attorney-General Leslie Peterson said the government opposed the motion because it would have brought compulsion — in the form of calling witnesses and collecting other information — into a labor dispute at a stage where compulsion should not be used.

There are legislative provisions dealing with collective agreements and none of them provide for compulsion prior to entering such agreements, Peterson said.

'DIFFICULT'

He said the government recognizes the dispute as a difficult one and that the offices of the labor department would continue to be available to help resolve the dispute.

Dennis Cocke (NDP—New Westminster) said the issue was not compulsory settlement but compulsory negotiations.

Alex Macdonald (NDP—Vancouver East) said the Sandringham dispute was a clear case of failure to bargain in good faith as provided for by the laws of B.C. and that charges should be laid.

Barrett, expressing regret that the motion had been allowed to sit on the order paper until it was too late to refer the issue to the committee, said the refusal of the management side to bargain was an "almost tyrannical, backward, 18th century employer attitude."

Wallace said the strikers are "completely justified" in seeking better working conditions and wages, which he said are "grossly" out of line.

Hospital Bed Shortage Forces Surgery Delays

Nineteen persons scheduled for surgery at St. Joseph's Hospital this week had their operations cancelled at the last moment.

There were no hospital beds available for them.

The cases — 11 of them on Monday — were for elective surgery which means the life of the patient isn't endangered by short-term delays. They had to give way before a rush of more urgent cases.

But all of the cases cancelled had been booked for months. There is no way to measure the psychological damage to people already tense about impending surgery, then frustrated by further delay, Dr. Embert Van Tilburg, the hospital's executive director, said today.

The bed shortage problem will get worse before it gets better, he added.

Writing in the February issue of Canadian Hospitals, he notes the three acute-care hospitals in the area have a total complement of 1,006 beds.

"This has not changed since 1963 and no new beds are under construction or even at the planning stage. It will be several years at least before additional (acute-care) beds are available."

His article noted that at St. Joseph's Hospital, 43.8 per cent of admissions are emergencies, "indicating that due to a serious shortage of beds many urgent cases deteriorate at home and become emergencies."

The article deals with the hospital's moves to improve efficiency and thus handle a heavier load with the same facilities.

Suspensions Denied Over 'Greased Hair'

No students were suspended from Cedar Hill Junior Secondary school as a result of a "greased-hair" incident earlier this week, principal Claude Campbell said today.

He also contradicted a second claim by one of the students Friday who said four students banned from school could not return until they apologized.

The clash developed April Fool's day when a number of students were sent home after coming to school with their hair plastered down with grease.

Campbell said today the issue was not the greased hair but the fact some students took part in an activity which had not been handled first by the students' council and approved by him.

Proposed student activities are processed that way because he believes he is responsible to the public and school board for what goes on at the school, said Campbell.

The principal said he spoke to the boys involved Friday and asked for their promise this sort of activity wouldn't be repeated. He didn't ask for an apology.

"I did say to them that I did not feel I could re-admit them to school until they made this promise."

Three of the boys wanted more time to consider but came to him later in the day and said they were ready to promise, said Campbell.

Long Beach Waves Shift Spotlight From Logging-Eroded Land Areas

By HUMPHRY DAVY

Antiquated logging practices supported by the provincial government have eroded beautiful areas surrounding spectacular Long Beach National Park, according to long-time residents of Ucluelet.

The breath-taking spectacle of waves surging off the open ocean is the main attraction for the visitor, unaware of what lies behind the beach area.

But let him seek out the rivers and lakes surrounding the park and a different picture will meet the eye.

Silvestro Corlazzoli, a Ucluelet fisherman, points to the Indian River, which cuts through a small portion of the park and empties into Rice Bay.

This river, once lined with stands of timber and ferns, swarmed with bird life — a favorite haunt of trout fishermen and spawning grounds of salmon.

TREES GONE

Now most of the trees along its banks have been logged off — its esthetic value ruined for many years and its fishing and salmon spawning potential damaged, he says.

"They are still nibbling at the remaining timber stands. The logging roads punched into the treed areas have also damaged the natural aspects of Indian River."

He also said since the river banks have been logged off it has provided seagulls with air space to move up the river during the salmon spawning season.

"Thousands of seagulls invade the river, disturb the salmon and eat their eggs."

COMPANY FINED

Corlazzoli said Twin River, about five miles east of Ucluelet, met the same fate about two years ago.

Much to the dismay of west coast residents, the majestic trees along the banks were cut down and felled into the river — just at the time of the salmon run.

"It was awful — the banks were lined with dead fish. The company was fined a pittance by the federal fisheries department — a measly $1,500."

Corlazzoli and other residents blame the deterioration of the natural environment surrounding the park on the government's disregard for other resources, such as fisheries, wildlife and recreation.

Faulty Practices Create Problems With Salmon Run

Neither are they impressed with the federal fisheries department which they describe as "weak-kneed" when it comes to enforcing and implementing regulations to protect the salmon fisheries.

VISITOR JUMP SEEN

They have reason to be concerned as they expect within the next five years visitors to the national park to number in the hundreds of thousands.

The park and the neighboring communities of Tofino and Ucluelet won't be able to cope with the influx, they say, and the pressure will increase for recreational and camping facilities in the surrounding areas — much of it already blighted.

Already, residents are bracing themselves for an invasion of visitors this year — to start on May 4 when Princess Anne officially opens the national park.

George Trachuk, supervisor of the national park, has made large strides towards improving and enlarging the campsite, and increasing washroom facilities.

Fresh water will also be available from tanks temporary installed in the beach area of the camp site. There will be a daily garbage collection service.

STILL BEAUTIFUL

All private buildings and homes within the park boundary will be moved or demolished. No permanent dwelling will be permitted inside the park boundary.

The beach, with its view of sweeping waves rolling in along a 12-mile stretch of sand, is as beautiful as ever.

The oil which contaminated the beach last month has disappeared due mainly to the action of the sea which continually shifts tons of sand.

The hippie colony at Wreck Bay has dwindled to about 75 but will increase this summer unless steps are taken to keep them outside park boundaries.

Meanwhile, Tofino and Ucluelet are expanding their tourist facilities. There are two new motels and a large subdivision is expected to be ready for occupancy soon.

There are many residents, young and old, who are not too happy with their environment being changed by commercial developments.

Judy Magnussen, 18, sums it up this way:

"We enjoyed more freedom before. Many of our favorite picnic sites are gone. There are so many visitors, we feel like strangers — some of them purposely make us feel that way too."

But Judy still believes the Long Beach area with its beautiful park can remain the best place to live — providing government and regional planners don't put the dollar before "quality of living."

Fireman Promoted

Lieut. Harold Gains, 52, has been promoted to assistant chief, Saanich fire chief Joseph Sutherland said today.

The appointment fills the vacancy left by the retirement of assistant chief Tom Moss. The 74-man department has three assistant chiefs.

Gains joined the Saanich fire department in 1946. His promotion was effective Friday.

Arthur Mayse . . .

FOR THE LAST HALF hour or more, I've been listening to a man who looks forward to retirement. He is 67 years old, keen-minded, and in good health. Life has dealt better than average well with him. Though by no means rich, he and his wife won't have to scrimp and scrape to make ends meet.

First off, they're going on a trip which will include visits with their married children. Then, home again, they will settle down in a house long paid for, to live in a new dimension.

Not that they mean to pamper themselves. They've always been early risers, and intend to continue so. But the pressure will be eased, and they'll have plenty of time for things they like to do. Some gardening. For him, some salmon fishing — his wife doesn't much care for boats, and is happier ashore. If ever they find themselves bored they can always go off on another trip.

Lucky? I hope so. After all, what they have in prospect is retirement under what might be considered ideal circumstances. But there's no guarantee that matters will work out quite that way.

In the course of the years, I've met and talked with a great many retired people. Many did have to scrimp. What with prices and property taxes that are not keyed to inelastic pensions, some were having a very rough time of it.

The economics of retirement apart, some regarded their state with pleasure and satisfaction. There were others who regarded the years that are popularly supposed to be golden as the unhappiest period of their lives.

I'm not dealing here with those who have retirement thrust upon them prematurely when the company or service that has absorbed their time and energy has no further use for them. These are not retired in the accepted sense: they are merely left jobless, and too often, their situation is tragic to contemplate.

Once I told you about a serviceman cast adrift in this fashion. He had his pension, but that wasn't the point. He felt useless and derelict; he was teetering on the edge of suicide when a job offer saved him.

But even those who have put in a long work-life, and welcome the prospect of downing tools, can discover that all is not as they anticipated it would be.

I meet these disappointed men — it's almost always the male who seems so affected — with dismaying frequency.

To them, time unlimited proves a curse rather than a gift. They don't know what to do with themselves.

They miss the job routines and disciplines they left behind, and though their visits to former places of employment may be tolerated, the employed lack time to spare them.

At home, they're underfoot, or feel that they are, which is just about as bad.

One man who had traded job for retirement put it like this:

"It's not as if my wife was retired too. Except for having less money to run on, life hasn't changed much for her. She has meals to cook and a house to keep up, and all the rest of it. She keeps telling me to take up a hobby or take on volunteer work. Things like that. But I'm not really interested."

Maybe he should have been interested. For lack of a lively interest, he was deteriorating.

The plain fact of the matter is that undirected idleness, which can seem highly attractive when anticipated by a man with all the work he can handle, may be much less to his taste as a daily diet. He isn't trained to it. Later heirs of work-reducing technological advance may be able to handle it better.

The happiest retired men I know are those who have merely transferred their energy from one activity to another. Some have part-time occupations that allow them to set their own working hours. They grumble about the demands made on their freedom, but it strikes me as no more than token grousing.

Others are so red-hot-keen on a sport, hobby or activity that it fills all gaps. Much oftener than not — and this is worth noting — the interest is one acquired and developed long before the years when its value as a second string to life's bow became apparent.

Those so equipped may talk your ear off and bore you frantic. What signifies, though, is that they're anything but bored themselves.

BILL WALKER

This is a mixed lot, for sure, there's always the hope that one day the phone will ring and the fellow will say in effect: "you've got a horse in the Irish."

It happened here last week — almost. The key word is "almost" Lloyd Barrett, the telegraph editor, while purusing the sweepstake ticket numbers as they came in on the Canadian Press wire, paused at one and thought to himself: "Hey, that's close to mine." He checked and sure enough, ZQU09317, Lloyd's identifying set of digits, was close. It was just one number away from the drawn ticket. Naturally, this sent everyone off on a hunt. There was an immediate scurrying about the office for the winner. It was out of the same book. Hope rose as your agent delved into the drawer, looked, and asked hopefully: "What did you say that number was?" ZQH09316," answered Lloyd "What's your's?". There was a catch in the ticket holder's voice. "I got 15," he said. "I'm one off, too" . . . but if the chap who had dropped into the office had gotten the lousy ticket, that's all right, and just the way the ball bounces For on Thursday night last, at the Racquet Club men's curling windup, there was this draw on admission tickets . . Yep, it happened again!

●

There is the note, too, that the selectors in the recent athlete of the century poll, didn't search deep enough when looking for candidates. Bernie Schwenger, from out of the past, was one of the best all-rounders of his era, as more than one old-timer has pointed out in recent weeks. For Bernie, it seems, was No. 1 in tennis in B.C. for much of his adult life, and at one time was asked not to compete any more in the B.C. championships in order that others would have a chance From 1900 to 1914, for instance, Schwengers won no less than 32 provincial, national or international championships, was twice a member of Canada's Davis Cup team, and captured the Middlesex and All-England international championship as well. He played other sports, and very well, too. He was in senior soccer at 15, once held the B.C. record for 100-yard sprint, was offered a baseball contract with St Louis Cardinals at a salary of $8,000 a year as a second baseman, and was a winner of the Pacific Northwest Seniors Golf Association championship.

If all that didn't keep Schwengers busy in his spare time, he also wrestled, was an all-star city cricketer, and rowed with the James Bay Athletic Association. Besides, he won a billiard championship. And if ice hockey is missing from the list, it is understandable. Because Schwengers never excelled at the sport. But he played it. There may be more, too, suffice to say, he obviously deserved consideration. At least the Sundow Athletic Equipment Co. thought so. For at one time in his heyday in sport, he was judged the Most Perfectly Developed Male in Canada. Schwengers died in 1946.

●

Now for some unadvertised specials . . And add to the learn-a-fact-a-day department the unique happening at the Raquet Club this week . . . No, it wasn't that Ches Hayes scored a seven-ender in the "A" final against Bennett Camp, or that Don Jenson had two five-enders in his last two matches on the way to the "B" championship. This was something else, again . . GIRLS were all over the place at the men's windup . Real, live girls! Which is what makes a smoker a smoker Right? Wrong. Because really the Racquet Club didn't get away with a thing. These girls were waitresses, very efficient mind, but still girls — and thus passed into history the quietest men's curling gathering in history . . . And oh, yes, it was probably fitting, that in the "C" final, a father finally got to show his son something about the game. Earlier this season, young Steve Skillings skipped the Mount Douglas high school rink to within one rock of a berth in the B.C. final . . . On Thursday, Steve's father, Bob, with his son playing lead was within one shot of defeat in the "C" final twice . . . But he came though both times . . . One down, playing the 10th, Bob had to draw the four-foot to get even He did. Then with last rock against him on the 11th, his opponent, Ed Hedley, lying shot, and the button well guarded, Bob had to produce a gentle tap back, and get a roll for shot on his last rock . . . He did, won, and now has a new respect. Particularly at home!

It's a fact too, that of the 120 pro players selected in the first expansion draft of 1967, only 24 are still with the same NHL clubs . . . and ex-Vampire football players are reminded that a reunion will be held in October . . . pelase contact Ray Mitchell . . . Seattle SuperSonics didn't get into the playoffs this year in the NBA, but they did make it as a drawing card . . . The Sonics averaged 9,315 fans at home games, which was not bad and the fifth best in the 17-team league . . . and for the caller who asked: Yes, there is a hockey referee school planned here this year — at Esquimalt, July 5-11, chief instructor is Malcolm Ashford . . . guest instructors are Lloyd Gilmour and Bob McLaren .

Then there was the little girl, obviously in her first-ever tournament, the recent Peninsula Amateur Basketball Association event, who rushed up to her coach, the former Eleanor Peden. after the game and breathlessly inquired:

"Who won?"

DAY OF DEPARTURE arrived Friday for players and officials with all-star rugby and soccer teams selected from Greater Victoria high schools for tour of Great Britain. Student athletes move into aircraft at Victoria International Airport as they leave on three-week jaunt. Starting at Belfast Tuesday, all-stars will play soccer and rugby matches against school teams in five British centres before returning home on April 26. (Times photo by Bill Halkett.)

Glover Hangs On While Seals Sink

Caucks Blast California 7-2

By The Canadian Press

For someone who coaches the worst team in the National Hockey League, Fred Glover seems to be secure in his position.

"He's a very patient man," Glover said recently of his boss, volatile Charles O. Finley who purchased the financially-plagued, rag-tag California Golden Seals last summer.

Glover's Seals, almost out of sight in the NHL's West Division basement, took another beating Friday night, 7-2, from the Vancouver Canucks in the only scheduled game.

The season ends tonight for the Seals in Los Angeles against the Kings. The Californians have won only 20 of 77 games and trail sixth-place Los Angeles by 14 points.

KEEPS 'EM MOVING

Finley, a wealthy Chicago insurance man, also owns the baseball Oakland Athletics of the American League. Since acquiring the baseball franchise 10 years ago, he has fired managers on the average of one a year.

How does Glover, who also is general manager, feel secure in his position with a club that not only loses on the ice but at the gate?

"Under the circumstances, it could be worse," was his candid reply.

Goals by Wayne Maki and Rosaire Paiement eight seconds apart in the first period sent Vancouver ahead Friday night as they opened up period leads of 3-1 and 6-2.

KURT SPARKLES

Canuck captain Orland Kurtenbach, who missed more than 25 games with a knee injury and returned to the lineup only recently, contributed two goals and two assists.

The Seals, who never have been big crowd drawers in Oakland, saw their average attendance figures drop to well under 5,900 this year from 6,600 a year ago.

EAST DIVISION

	P	W	L	T	F	A	Pts.
Boston	76	55	14	7	384	202	117
New York	76	48	17	11	251	170	107
Montreal	76	41	22	13	282	207	95
Toronto	76	36	32	8	242	201	80
Buffalo	77	31	38	14	214	239	62
Vancouver	77	24	45	8	227	291	56
Detroit	76	22	43	11	206	286	55

WEST DIVISION

	P	W	L	T	F	A	Pts.
Chicago	76	48	19	9	271	180	105
St. Louis	76	33	35	18	218	204	84
Minnesota	77	28	33	16	189	230	72
Philadelphia	76	27	32	16	201	220	70
Pittsburgh	76	21	36	19	218	235	61
Los Angeles	76	25	40	13	229	297	59
California	77	20	53	5	195	314	45

Next games: Tonight—New York at Montreal; Boston at Toronto; Chicago at Detroit; Minnesota at Philadelphia; Pittsburgh at St. Louis; California at Los Angeles; Sunday—Montreal at Boston; Toronto at Chicago; Detroit at New York; Buffalo at Philadelphia; Los Angeles at Vancouver; St. Louis at Pittsburgh.

FIRST PERIOD

1. Vancouver, Maki (25) (Boudrias, Paiement) 8:51.
2. Vancouver, Paiement (33) (Maki, Boudrias) 8:59.
3. California, Redmond (2) (Featherstone, Croteau) 12:37.
4. Vancouver, Johnson (14) (Rizzuto) 16:19.

Penalties — Rizzuto (V) 3:07; Wilkins (V) 10:19; Quinn (V) 12:20.

SECOND PERIOD

5. Vancouver, Kurtenbach (20) (Schella, Wilkins) 2:38.
6. Vancouver, Taylor (11) (Kurtenbach, Hall) 2:55.
7. Vancouver, Kurtenbach (21) (Hall, Schella) 6:46.
8. California, Croteau (18) (Hextall) 18:46.

Penalties — Hardy (C) 4:48; Schmautz (V) 9:15; Wilkins (C) 9:37.

THIRD PERIOD

9. Vancouver, Hall (21) (Taylor, Kurtenbach) 18:34.

Penalties — None.

Shots:

Gardner (V)	14	8	11	33
Smith (C)	4	10	7	21

Attendance: 4131.

Slacks Began to Grow In Greensboro's Rain

GREENSBORO, N.C. (AP) — "It rained so much," Claude Harmon Jr. said glancing down at his trousers, "my pants started to grow."

The comment was typical of the angry mutterings voiced by golf's touring professionals Friday after battling numbing cold and chill rains after the second round Friday in the $190,000 Greater Greensboro open golf tournament.

Veterans Pete Brown and Miller Barber just beat the rains and shared the lead going into today's third round.

Brown, 36, one of the few blacks o the professional tour, had a 69 for 137 and was tied with Barber, who shot 70, both five under par on the waterlogged, 7,034 yard, par 71 Sedgefield country club course.

Jerry Heard with a 67 and Terry Dill with a 68 were one stroke off the pace.

TREVINO HAS 73

Lee Trevino, one of three players tied for the lead going into the grey day, got caught in the rain ond struggled in with a 72 for 139 as did New Zealanders Bob Charles, tied with Trevino and Barber starting out.

Eight others were bunched at 139, including United States Open champion Tony Jacklin of England Buddy Allin, a tour rookie who fired a remarkable 64.

Wilf Homenuik of Winnipeg had a 68 for 142, three strokes fewer than defending champion Gary Player of South Africa. Player, who won the tour's last two events, shot a 71.

The only other Canadians in the tournament, Ken Fulton of Montreal and Ben Kern of Toronto, both missed the cutoff of 146. Fulton had a 73 for 148 and Kern a 76 for 149.

Miller Barber	67-70—137
Pete Brown	68-69—137
Terry Dill	70-68—138
Jerry Heard	71-67—138
Brad Anderson	70-69—139
Bob Charles	67-72—139
Bruce Crampton	68-71—139
Bert Yancey	69-70—139
Dave Eichelberger	68-71—139
Tony Jacklin	70-69—139
Rod Funseth	73-66—139
Bud Allin	75-64—139
Lee Trevino	67-72—139
Larry Hinson	69-70—139
Rick Rhoads	70-70—140
Dean Beman	70-70—140
Jim Jamieson	71-69—140
Dale Douglass	71-69—140
Billy Maxwell	69-72—141
Tom Weiskopf	69-72—141
Lou Graham	71-70—141
Bobby Mitchell	73-68—141
Larry Wood	70-71—141
Howie Johnson	71-70—141
Art Wall	68-73—141
Julius Boros	70-71—141
Dave Stockton	71-70—141
Wilf Homenuik	74-68—142
Lionel Hebert	71-71—142
Al Geiberger	72-70—142
Bob Stanton	72-70—142
Ken Ellsworth	73-69—142
Ed Pearce	70-72—142
Bob Rosburg	73-69—142
George Archer	70-72—142
Joel Goldstrand	71-71—142
Bob Smith	71-72—143
Don January	72-70—143
Jim Colbert	74-69—143
Bobby Cole	74-69—143
Tom Aaron	72-71—143
Steve Friebert	74-69—143
Roy Pace	71-72—143
Chi Chi Rodriguez	72-71—143

Yanks Relegated To 'B' Grouping

GENEVA (AP) — Few expected it, but the world hockey championship entered its final day today with the Soviet Union facing the possibility of losing the world title it has held for eight years.

The power-laden Soviet squad was heavily favored at the start of the six-country tournament to win going away.

But a Czechoslovak victory and a Soviet loss in today's final two games of the 16-day tournament would give the plucky Czechs the title.

The Czechs play Finland in today's opener and the Russians take on Sweden in the tournament finale.

Should the Czechs win and the Russians lose, each team would end up with 15 points based on 7-2-1 won-lost-tied records. But the title would go to the Czechs because they beat and tied the Russians in their two matches.

SETTLE ALL MEDALS

The games will settle who gets the silver and bronze medals for second and third place as well as the gold for first.

In Friday's only game the two last-place teams played off, with the United States beating West Germany 5-1, but failing by one goal to escape relegation to Group B for finishing last.

The West Germans earlier in the double round-robin tournament trounced the U.S. 7-2 and the Americans would have needed to get one more goal in Friday's game in order to make up the five-goal deficit. The West Germans won with an aggregate of 8-7. Another U.S. goal would have tied the aggregate, throwing the the final outcome into the over-all scoring by the two teams, and the Americans had the edge in that department.

Going into the final games, the Soviets had 15 points to 13 for the Czechs, 11 for Sweden and nine for Finland.

Cricket Council Settles for Cash

LONDON (Reuter) — The British government has announced it will pay the Cricket Council, the country's governing cricket body, the equivalent of $180,000 in compensation for the cancellation of last year's South African cricket tour of Britain.

The announcement was made by Sport Minister Eldon Griffiths. The tour by the all-White South African team was called off at the prompting of the previous Labor government after anti-apartheid groups threatened to bring havoc to the matches.

SPORTS MENU

TONIGHT

HOCKEY

8:30—Stuffy McGinnis League, first game in best-of-five final series. Ingraham Buckaroos vs. Empress Paint. Memorial Arena.

SUNDAY

SOCCER

2:15 p.m.—District League, first division, Roadrunners vs. Cosmopolitan Royals, Topaz Park; Uvic Vikings vs. Gorge Motsons, tower field Beacon Hill Park; Oak Bay vs. Hourigans, Central Park; Victoria West vs. Duncan Village Green, Blanshard Field.

2:15 p.m.—District League, second division, Century Inn vs. Cement Men, Majestic Park; London Boxing Club vs. Cowichan Saints, Victoria West Park; Uvic Norsemen vs. Victoria West, Uvic; Saanich Peninsula vs. Labatts, Sidney.

2:15 p.m.—District League, third division, East Saanich vs. Stein Construction, Hampton Park; London Boxing Club vs. Oak Bay, Bulkin Park; Prospect Lake vs. Casuals, Prospect Lake.

RUGBY

2 p.m.—Victoria Union, exhibition, Saanich Velox (second division) vs. Cowichan (first division), Cowichan Bay.

BOWLING

10 a.m.—Continuation of second annual British Columbia Provincial Women's Bowling Association tenpin tournament, Mayfair Lanes.

MONDAY

HOCKEY

8:15 p.m.—Stuffy McGinnis League, second game in best-of-five final series. Ingraham Buckaroos vs. Empress Paint. Memorial Arena.

ALONG THE HOCKEY TRAIL

WESTERN INTERNATIONAL

Nelson 4, Spokane 3.
(Nelson leads best-of-seven final 3-2.)

AMERICAN LEAGUE

Baltimore 4, Hershey 2.
Cleveland 6, Springfield 3.
Providence 3, Montreal 1.

CENTRAL LEAGUE

Omaha 7, Oklahoma 3.
(Omaha wins best-of-seven semi-final 4-1.)

INTERNATIONAL LEAGUE

Flint 5, Dayton 4.
(Best-of-seven semi-final tied 2-2.)

ONTARIO SENIOR

Orillia 5, Galt 4.
(Galt leads best-of-seven final 3-1.)

NORTHERN ONTARIO SENIOR

Thunder Bay 4, Sault Ste. Marie 1.
(Sault Ste. Marie leads best-of-five final 2-1.)

QUEBEC JUNIOR

(Trois-Rivieres 4, Sorel 0.
(Trois-Rivieres wins best-of-seven quarter-final 4-3.)

Sherbrooke 2, Drummondville 1.
(Sherbrooke wins best-of-seven quarter-final 4-2.)

SOUTHERN ONTARIO JUNIOR

Detroit 5, Guelph 4.
(Detroit leads best-of-seven final 3-2, one game tied.)

WESTERN LEAGUE

Portland 7, Salt Lake City 1.
San Diego 4, Denver 4.

WESTERN CANADA

Flin Flon 3, Regina 3.
(Flin Flon leads best-of-seven series, 3-1.)

ONTARIO JUNIOR

Toronto 5, Peterborough 2.
(Toronto leads best-of-seven quarter-final series, 2-0, one game tied.)
St. Catharines 6, Kitchener 4.
(St. Catharines leads best-of-seven quarter-final series, 2-0.)
Montreal 3, London 2.
(Montreal leads best-of-seven quarter-final series, 2-0.)

JUNIOR FOOTBALL CLUB TO BE CALLED DOLPHINS

Victoria's new junior Canadian football club will be called the Dolphins and the club will campaign in silver sweaters with red-and-white trim, and white pants with red trim.

Decision on a name for the team that was accepted this year in the Big Four Junior Canadian Football League was reached this week during a meeting of club officials.

First registration session for prospective players is scheduled at 7:30 p.m. Sunday at the Ingraham Hotel. First action for the Dolphins will be on Sunday, Aug. 15, at Royal Athletic Park when the four Mainland teams in the circuit will join the Victoria squad in a pre-season, round-robin exhibition series.

Head-coach Frank Hindle has announced that Dave Cutler, place-kicking ace with Edmonton Eskimos of the Canadian Football League, will assist in coaching during the spring-training sessions, which start May 16.

Cents Take Lead With 6-3 Victory

VANCOUVER — Vancouver Centennials downed Chilliwack Bruins 6-3 before 2,065 fans Friday night to take a 1-0 lead in their best-of-seven British Columbia Junior Hockey League semi-final series.

Two goals in less than two minutes got Vancouver off and running in the first period. The Ron Matthews-coached Centennials led 3-0 after the first and 4-1 after the second period.

Jim Chapman scored twice to spark Vancouver while Bob Lewis, Neil Murphy, Ray Todd and defenceman Ken Wright counted singles. The goal by Wright was his first since he joined Cents last October.

Mike Randolph, Kim Krehbiel and Rick Metzler replied for the Bruins.

The teams meet again Monday in Chilliwack.

The Bruins enjoyed a good share of territoral play but failed to finish off. Chilliwack's scoring frustration was greatest in the second period when the Bruins flubbed numerous power-play situations

FIRST PERIOD

1. Vancouver, Lewis (Murphy, Bill Gaston) 12:11.
2. Vancouver, Chapman (Wright) 13:54.
3. Vancouver, Murphy (Nordin, Sweeting) 18:07.

Penalty — Chapman (V) 1:00.

SECOND PERIOD

4. Chilliwack, Randolph 4:48.
5. Vancouver, Todd 14:34.

Penalties — Stewart (V) 3:06; Nordin (V) 4:21; Metzler (C) 4:26; Wright (V) 6:46; Sweeting (V) 11:06; McCarthy (V) 12:14; Casper (V) 14:23; Smith (C) 16:43; McCarthy (V) 17:49.

THIRD PERIOD

6. Vancouver, Chapman (Bob Gaston, McCarthy) 1:19.
7. Chilliwack, Krehbiel (Davjes) 2:35.
8. Chilliwack, Metzler (Carmichael, Krehbiel) 12:03.
9. Vancouver, Wright (McCarthy, Lewis) 14:38.

Penalties — Bill Gaston (V) 6:39; Wright (V) 11:36; Greschner (C) 12:35; Randolph (C) 13:38.

Stops:

Trudeil (V)	8	13	13	34
Holum (C)	14	8	10	32

SPORTS SHORTS

Specify Captures Grand National

(Times News Services)

Lightly-regarded Specify won the 130th Grand National steeplechase today.

Black Secret was second, a length behind in one of the closest finishes on the Aintree course in years.

Astbury was third in the race classic at Liverpool, England.

Elsewhere and otherwise in the world of sports . . .

★ ★ ★

The West Indies, paced by a 178 not out by captain Gary Sobers, declared their first innings at 501 for five wickets a half hour after tea on the second day of the fourth test match Friday at Kensington Oval in Barbados.

Then they snatched one Indian first innings wicket for only two runs before bad light stopped play a half hour before the scheduled close of play.

India had only three overs and five balls to face before the umpire upheld the appeal against the light.

★ ★ ★

All-America forward Sidney Wicks of the University of California at Los Angeles has signed a five-year contract with Portland Trail Blazers of the National Basketball Association.

Terms were not disclosed but the Blazers earlier were said to be ready to offer the six-foot-eight standout a $1.5 million contract. Wicks had been reported to be seeking between $1.5 and $2 million.

★ ★ ★

Murray Davison, Oklahoma City Blazer coach, has resigned after six years at the helm of the Central Hockey League club. Davison said he felt he "had no future with the Boston organization." Oklahoma City is a farm team of the Bruins of the National Hockey League.

★ ★ ★

Former title-holder Ruben Olivares, up quickly from a knockdown in the sixth round, administered a savage beating to Chucho Castillo Friday and regained his world bantamweight championship in 15 bruising rounds.

The fighters, both from Mexico City, each weighed 117 pounds.

The decision was unanimous.

First United Wins Opener

SALMON ARM — First United Saints of Victoria and Salmon Arm chalked up victories Friday in the first round of the British Columbia bantam girls' basketball tournament.

Marg Mainwaring fired 25 points and Shirley Marshall contributed 14 as the Saints thumped Celista 59-39.

In the other opening-round contest of the four-team double-loss elimination tourney, Salmon Arm trimmed Cranbrook 54-34.

'Peg Inks Brule, Import Fullback

WINNIPEG (CP) — Winnipeg Blue Bombers have announced the signing of veteran defensive-back Paul Brule and newcomer Ken Edwards, an import fullback.

Brule, 26, five-foot-11 and 205 pounds, joined the Bombers in 1967 and last year intercepted nine passes, third best in the Western Football Conference.

Edwards, 23, six-foot-one and 215 pounds, a graduate of Virginia Tech, spent last year on the taxi squad of Buffalo Bills of the American Football League before his release.

Saanich Pups Take Playoff

Saanich was held to a 1-1 deadlock by Victoria at Pearkes Arena Friday, but the tie was enough to give Saanich the Vancouver Island peewee pup hockey crown.

The Saanich boys had opened the best-of-three final with a 4-0 triumph over Victoria and the clubs battled to a 3-3 draw in the second contest.

Tracy Patterson counted for Saanich Friday and Terry Rose scored for Victoria.

WRESTLING
VICTORIA ARENA
Tues. April 6, 8:00 p.m.
PACIFIC COAST TITLE
GENE KINISKI
(Champion)
vs. Steve LITTLE BEAR
(Challenger)
McTAVISH vs. QUINN
HIGUCHI vs. GOBRY
4 MAN TAG-TEAM
Froelich and Babich vs. Anson and Cody
Tickets and res. at ARENA BOX OFFICE 384-1323—$7.50, $5.00, $3.50.
Under 12, $1.00 Rush

MEMORIAL ARENA
STUFFY McGINNIS HOCKEY FINALS
SATURDAY — 8:30 p.m.
Ingraham Buckaroos
vs.
Empress Paint
Adults 50c — Children 25c

International Flavor To Sunday Track Meet

More than a dozen international conventions are listed with a combined Richmond-University of British Columbia squad that will face a Vancouver Island team in a dual track and field meet Sunday at Centennial Stadium.

Coached by Lionel Pugh, the UBC-Richmond aggregation includes Canadian record holders Anne Covell (400 metres) and Norm Trerise (1,500 metres) and nationally-ranked stars Tony Putzi, John Hawkins, Rick Beers, Rick Cuttell, Joan Dyke and Brenda Eisler.

Victoria athletes — 26 drawn from the ranks of the Evergreen Track Club and 23 from Victoria Track Club — make up the bulk of the Island squad.

Other Islanders are from Esquimalt Track Club, Victoria Y, Cowichan Valley, Victoria Mercuries and Nanaimo.

Events start at 12 noon. Spectators will be admitted free of charge.

BOWLER OF WEEK

Coming back to the winners' circle in Times Bowler-of-the-Ween contest after one season absence is Dorothy Krimmer, who captured women's five-pin award 23rd week of eighth annual commpetition. Dorothy toppled pins to win weekly award and berth in Bowler-of-the-Year rolloffs May 2 with 254-302-358—914 series in Monday Classic League at Gibson's Bowladrome.

BISHOP PROPOSAL . . . . . SHOT DOWN BY BCAHA

Veto Balks Cougar Playoff Bid

By ERNIE FEDORUK

General manager Eric Bishop came within one veto from calling Victoria Cougars back on the ice.

Victoria's chief executive proposed earlier this week that the Cougars represent the British Columbia Junior Hockey League in an inter-provincial playoff series against Red Deer Rustlers, the Alberta champions.

Under Bishops' proposal, the Cougars would have replaced Penticton Broncos as the RCJHL representative.

Bishop submitted his bid Wednesday, the day after Cougars were knocked out of league playoffs by Chilliwack Bruins.

If approval had been given, the Cougars would have dropped their three over-age players — Gerry Bond, Bob Mayer and Ted Plowe — and would have opened play against Red Deer on Monday.

"Everybody in our league was for it," Bishop said Friday. "Penticton and Kamloops would have played off for the Okanagan championship while Vancouver and Chilliwack met in the Coast Division final.

"But the B.C. Amateur Hockey Association, through Mr. Milo Fabro, the president, wouldn't go for it."

Penticton, as originally agreed, will play Red Deer and Kamloops will draw a bye into the league final.

Bishop and coach Mike Shabaga, both still visibly irked by Cougars loss to Chilliwack, have been busy clearing up "minor details" before leaving at the weekend on a scouting trip through B.C. and Alberta.

One of the matters not settled, however, is Shabaga's future. He replaced Ron Maxwell as coach in February but, officially, has not been rehired for the 1971-72 season.

"We just haven't had a chance to talk about it," said Bishop.

Shabaga, in all probability, will be back.

MEMORIES WERE MANY at Strathcona Hotel Friday night as members of Victoria Blue Ribbons and Dominoes, who collected total of five Canadian senior basketball titles, held first-ever reunion. Standing (left to right) are: Carl Coates, Bert Davies, Richie Nichol, Axel Kinnear, Fred Ackerman, Gordie Paterson, Don Woodhouse, Alex McKeachie, Claude Sluggett, Tom Little, Albert (Red) Martin, Sid Watson, and Joe Ross. In front row (left to right) are: George Straith, Norm Baker, Hank Rowe, Art Chapman, Stan Jackson, Chuck Chapman, Doug Peden, George Andrews, Joe Bryant (assistant-manager), Bob Van Horne (trainer) and Alan Wright. (Times photo by Bill Halkett.)

First Reunion For Hoop Vets

Perhaps it was because of his initials, or maybe it was because of his ability to throw a ball through a hoop, but his clubmates of many years ago used to call Art Chapman "Ace" in his basketball days with Victoria Blue Ribbons and Dominoes.

It proved to be an appropriate nickname Friday when basketball veterans of the clubs that won five national senior championships gathered in Victoria for their first-ever reunion.

Playing at Uplands Golf Club during the afternoon in a foursome with Albert (Red) Martin, Stan (Busher) Jackson and Doug Peden, Art collected his first ace in a long association with the fairways. Art scored a hole-in-one on the 173-yard 17th hole, becoming the first player to ace that hole since it was altered last year.

Idea for a reunion of players that were part of a hoop dynasty that started in the 1932-33 season when the Ribbons became the first city team to win the national crown, was spawned last month when the 1945-46 Dominoes, last of the championship clubs, received a trophy as British Columbia's "team of the century."

The trophy, on the table in the picture above, will be placed in the B.C. Sports Hall of Fame in Vancouver. Surviving members of that 1946-46 team are seated in the front row. Ian McKeachie and manager Dave Nicol are deceased.

Several former players came from the Vancouver area and Alex McKeachie came from Nanaimo as 24 veterans swapped tall tales at a dinner session Friday night.

ORIGINAL MEMBERS

Among them were Art and Chuck Chapman, Tom Little, Joe Ross and Claude Sluggett, original members of the Blue Ribbons, who won a second Canadian crown in 1935.

The name of the team was switched to Dominoes in the 1935-36 season and the Dominoes won three more national championships before the team was disbanded following the 1945-46 campaign, in which Victoria did not lose a league or playoff game.

SANTA ANITA RESULTS

First Race — $7,000 Claiming, four-year-olds and up, six furlongs:
Coronasville (Pincay) $3.80 $2.60 $2.40
Nikkis Promise (Sellers) 3.20 2.80
The Pintore (Harris) 5.00
Also ran: Capitolino, Aseel, Big Red Bar, King Rogers, Cache Valley, Graceful Native, Missile B. Time 1:10.

Second Race — $5,000 claiming, three-year-olds, six furlongs:
American Banner (Rosales) $10.00 $4.60 $3.40
Under Cover Man (Campas) 3.20 2.60
Delphia (Wellington) 3.40
Also ran: Handsome Jeff, Julie's Papa, No Mercy, Bold Courage, Bold Bob M, Fee Fi Fo Fum. Time 1:11 1-5.
Daily Double paid $41.00.

Third Race — $6,000 maiden, two-year-old fillies, four and one-half furlongs:
Sassy Countess (Wellington) $18.00 $8.00 $5.20
Orbit's Girl (Kilborn) 4.80 3.60
Promise Paid (Sellers) 5.00
Also ran: Gaud's Sue, Rain Policy, Sassy and Sweet, Todajado, Lee Sue, One Deal, Stage Miss. Time 0:53 1-5.

Fourth Race — $7,500 maiden, three-year-olds, one and one-eighth miles, on Turf:
The Chairman (Shoemaker) $4.60 $3.40 $2.80
Earl Of Windsor (Mahorney) 5.80 3.60
Mont J. (Pierce) 3.60
Also ran: Bill of Fare, Leadville, Candy Agio. Time 1:51 1-5.

Fifth Race — $15,000 Allowance, four-year-olds and up, fillies and mares, one and one-sixteenth miles:
Amber Light (Rosales) $7.40 $4.80 $3.60
Kerry Bay (Shoemaker) 5.60 5.00
Flashing Jet (Sellers) 6.20
Also ran: Elite Khaled, Dusty Eyes, Lady Elegant. Time 1:43 4-5.

Sixth Race — $7,500 maiden, three-year-olds, one and one-eighth miles, turf:
Olymbrose (Rosales) $9.60 $3.00 $2.60
Restless Prince (Shoemaker) 2.40 2.20
Jerry's Hope (Pierce) 2.80
Also ran: Lakewood Park, Ky Lark, Thunder Story, Sticky, Hill Filer. Time 1:50 3-5.

Seventh Race — $12,000, allowance four-year-olds and up, six furlongs:
Flighting (Lambert) $3.60 $3.00 $2.80
Proud Land (Harris) 6.00 3.80
Royal Fols (Pineda) 4.40
Also ran: Once Over, Fanc, Viking, Canterbury Road. Time 1:09 3-5.

Eighth Race — $15,000 Alowance, four-year-olds and up, fillies and mares, one and one-sixteenth miles:
Sight To See (Lambert) $17.80 $5.40 $3.00
Duke's Little Gal (Kilborn) 3.40 2.60
Night Staker (Pincay) 2.40
Also ran: Sporting Flight, Silver Goblet, Ynez Queen. Time 1:42.

Ninth Race — $7,500 claiming, four-year-olds and up, one and one-eighth miles:
Bright Monarch (Pineda) $7.00 $3.20 $2.40
Proud Admiral (Shoemaker) 3.80 2.60
dh-California King (Pierce) 2.40
dh-Charging Lou (Maese) 3.40
dh-Deadheat for third
Also ran: For Money, Clever Question Ahead Tiger. Time 1:51 2-5.

$5 Exacta (5-1) paid $77.00.

Final Round In Golf Test Rescheduled

Second and final round of the Victoria District intermediate Golf championship, postponed last Sunday because of sodden condition of the Glen Meadows course, has been rescheduled for the same layout on Saturday, April 17.

The following revised draw for the second round includes only those who were at Glen Meadows prepared to play in the abandoned round:

10:30: R. Howard Jr., Colwood; Al Cliff, Uplands; Mike Gray, Uplands; Ken Floyd, Colwood.
10:37: D. Mick, Gorge; R. Kent, Glen Meadows; K. Noll, Uplands; D. Zabe, Uplands.
10:44: U. Allen, Gorge; M. Smith, Uplands; Al Brown, Uplands.
10:51: J. Girard, Cedar Hill; Murray Brown, Glen Meadows; T. Horrigan, Gorge Vale.

Distaff Tenpin Officers Return

Members of the B.C. Provincial Women's Bowling Association returned Joan Esary of Vancouver as first vice-president and Sharon Gilder as secretary-treasurer during their annual convention Friday at the Red Lion Inn.

Victoria's Hazel McCleary, the association's president, is serving the second year of a two-year term.

Others elected Friday were June Grieve of Vancouver, sergeant-at-arms; Pat Metcalfe and Freda Peacock of Victoria and Joyce Stoddard of Vancouver, directors; Marion Lewis of Vancouver, delegate to the Women's International Bowling Congress convention in Kansas City in 1972, and Laura Fuoco of Kamloops, alternate delegate.

Miss Lewis remains on the board of directors along with Teddy Smith of Campbell River and May Rogers of Nanaimo.

A second vice-president will be selected later by the association, which has about 600 members taking part in the second annual convention and tenpin tournament, which started this morning at Mayfair Lanes.

CERDAN BEATS KLEIN

PERPIGNAN, France (AP) — Welterweight Marcel Cerdan Jr., defeated West Germany's Klaus Klein by a unanimous decision in a 10-round boxing bout Friday night.

Upsets Spice Shuttle Play

MONTREAL (CP) — The first day of the Canadian open badminton championships produced some upsets in the early rounds, a clean sweep of the women's singles quarter-final event by the Japanese team and a sparkling display of badminton skill by Indonesia's Rudy Hartono, the men's singles champion of the world.

Canadians started well in the first round of the men's singles as three men, Vancouver's Wayne MacDonnell, Reider Getz of Edmonton and Montrealer Yves Pare scored upsets.

Pare manufactured the biggest surprise when he upended Muljadi of Indonesia in three sets, 15-10, 12-5, 15-8. Muljadi was runner-up in the world championship last week to his fellow countryman, Hartono.

In semi-final play, MacDonnell defeated Pare in two sets while Getz ran into tough little Roy Diaz Gonzalez of Mexico and lost 15-9, 18-13.

Before losing to Gonzalez, Getz, formerly of Victoria, defeated Malaysia's P. Gunalan 15-13, 15-9 in another first-round surprise.

In other semi-final action, Ippei Kojima of Japan downed Sumirat of Indonesia by a pair of 15-4 scores while Hartono had an easy time scoring 15-2, 15-3 wins over Le Kok Pheng of Malaysia.

JAPANESE STRONGEST

The Japanese team proved the strongest in the quarter-final round of the women's singles event as all four Japanese girls advanced to the semi-finals with impressive wins.

Hiroe Yuki easily defeated Canadian champion Nancy McKinley of Toronto 11-2, 11-6, while Noriko Takagi was disposing of Lorraine Thorne of Calgary 11-0, 11-1.

The other two Japanese girls found their Malaysian opponents to their liking. Machiko Aizawa defeated Sylvia Ng 11-7, 11-0 while Etsuko Takenaka downed Rosalind Ang, 11-12, 11-1 and 11-6.

In women's doubles action, Miss Yuki and Miss Takagi defeated Miss Thorne and Sue Cutmore of Calgary, 15-2, 15-1.

In an all-Canadian quarter-final, Barbara Hood and Marj Shedd of Toronto defeated Judy Rollick and Jean Miller of Montreal, 15-9, 9-15, 15-11.

In mixed doubles, Jim and Nancy Lynch defeated Judy and Bruce Rollick 17-14, 15-4 to advance to the semi-finals.

The semi-finals are to be held at the University of Montreal today with all final events scheduled for Sunday.

EXHIBITION BASEBALL

Montreal 410 102 118—18 14 0
Pittsburgh (B) 000 023 000— 5 14 3
Morton, Reed (5), McNally (7) and Bocabella, Bateman (9); Moose, Everett (8) and Sands. Home runs: Montreal — Staub (2), Bonbonds. Bocabella; Pittsburgh — Mazeroski.

Pittsburgh 300 000 000—12 16 0
Cincinnati 000 000 000— 0 5 1
Briles, Veale (8), Nelson (9) and Sanguillen; McGlothlin, Wilcox (8) and Bench, Plummer (8). Home runs: Pittsburgh — Hebner (2), Davalillo, Robertson.

Cleveland 010 010 000— 2 7 0
Oakland 011 002 01x— 5 9 0
McDowell, Mingori (7) Lamb (8) and Fosse; Lindblad, Locker (4), Roland (7) and Duncan. Home runs: Oakland — Monday; Cleveland — McDowell.

San Francisco 240 301 011—12 22 1
Santa Clara 102 100 000— 4 7 3
Robertson, Bryant (8) and Gibson; Pupo, House (3), Escobar (5), Chipp (8), Rose (9), Roby (9) and Cavigiff. Valuone (7). Home run: San Francisco — Henderson.

Eugene (PCL) 000 200 000— 2 11 3
Philadelphia 120 010 03x— 6 8 2
James, Nutter (6) and Essian; Fryman, Reynolds (7) and McCarver. Home runs: Eugene — Luzinski.

Chicago (N) 100 000 100— 2 9 2
Chicago (A) 203 022 00x— 9 12 2
Jenkins, Bonham (7), Stephenson (8) and Rudolph; Wood, Romo (4), Jacquez (6) Kealey (8) and Herrman.

Washington 022 000 110— 6 9 4
Atlanta 032 020 03x—10 17 1
Janeski, Shellenback (6) and French, Billings (8); Jarvis, Herbel (7) and King. Home runs: Washington — Epstein, Billings, Howard.

New York (A) 000 01— 1 6 0
Houston 020 00— 2 5 1
Rohusen, McDaniel (5) and Gibbs; Wilson and Edwards.

Los Angeles 000 000 002 01— 3 11 1
California 100 000 100 02— 4 [illegible] 1
Downing, Brewer (7) Hough (10) Mikkelsen (11) and Sudakis; Wright, Queen (7) Laroche (10) and Moses. Home run: Los Angeles—Sudakis.

Baltimore 010 100 243—12 13 3
New York 100 000 010— 2 6 2
Dobson, Leonhard (7) Watt (9) and Dalrymple; Seaver, Taylor (9) and Grote. Home runs: Baltimore—Rettenmund, Dalrymple, Blair; New York—Agee.

Victorians Share Karate Team Win

Jim McGhee of Victoria placed second in the white and yellow belt division of the fifth annual Northwest open karate championships at Billings, Mont., last weekend.

Billy Murray, also of Victoria placed fourth in finals of the same division

Victoria's Bateson School of Karate, established here in September combined with the other Bateson clubs to capture the team trophy.

PRO BASKETBALL

AMERICAN ASSOCIATION
Eastern Division
Virginia 113, New York 105
(Virginia leads best-of-seven series 1-0.)
Kentucky 116, Floridians 112
(Kentucky leads best-of-seven series 1-0.)
Western Division
Indiana 114, Memphis 98
(Indiana leads best-of-seven series 1-0.)
Utah 125, Texas 115
(Utah leads best-of-seven series, 1-0.)

High Quality English Double Barrel Shotgun Wanted
J. Barton
Box 339
Red Deer, Alberta

YES ... WE RENT
Suits and Formal Wear
DORMANS
STORE FOR MEN
1328 Douglas St.
384-5311 384-8931

MEN NEEDED
in this area to train as
LIVESTOCK BUYERS
LEARN TO BUY CATTLE, HOGS AND SHEEP
at sale barns, feed lots and ranches. We prefer to train men 21 to 55 with livestock experience. For local interview, write age, phone, address and background to:
NATIONAL MEAT PACKERS TRAINING
224 So. 1st St., Dept. JJ-41
San Jose, California 95113

THE ENGINE REBUILDERS
"IF WE CAN'T GUARANTEE IT—WE WON'T FIX IT"
A COMPLETE JOB
HERE'S WHAT WE DO TO ENGINE
New Piston Rings
Valve Grind
New Oil and Filter
Steam Clean Engine
New Gaskets
Check Main Bearings
New Points and Condenser
Tune and Road Test Car
TED PINFOLD, Manager
FULL PRICE ONLY 149.50
Parts and Labor
'60 to '70 Canadian Cars
4 cyl. slightly less
V-8's slightly more
EASY TERMS
FREDERICK MOTORS LTD.
NOW AT 616 QUEENS AVE. PHONE 383-6632

Why wait?

If you're waiting for the right time to move up to Oldsmobile ...why wait? Every mid-sized Cutlass is all Olds. And there's a Cutlass ready and waiting for you now!

The Cutlass Supreme hardtop coupe. Elegance, in easy handling size. Flo-Thru Ventilation with upper and lower level controls for added comfort. Sofa-soft seats to sink into. An interior that rivals your living room. The price? Later.

The Cutlass S. All Oldsmobile. All sport. From its fresh-looking fastback, along the 112-inch wheelbase, to a louvered hood, Cutlass S looks and talks the language of the new breed. Choose a Rocket 350 V8 or the Action-Line 250 Six for extra economy...both standard. And there's a pit-full of options to choose from—like bucket seats, special striping, sport wheels, even a Hurst Dual-Gate Shifter—if you want to go all out. The price? Later.

The Vista-Cruiser wagon. Versatile. A Drop-or-Swing tailgate. Drop it for loading long cargo—swing it out for loading groceries and kids. Standard power front disc brakes for excellent straight-line stopping. The standard Rocket V8 is designed to operate efficiently, and with lower exhaust emissions, on no-lead, low lead or regular fuels. Side-guard door beams (you'll find them on all 1971 Oldsmobiles). Madrid—grain Moroccean seats with Pebble-grain trim that are easy to take care of. A damp cloth is all you need. The price? Now!

The price. That's the best part of all. A whole lot less than you'd expect. The Cutlass family was made with you in mind, so you don't have to wait to move up to the Oldsmobile world. And that's what stepping up is all about. Don't wait!

Oldsmobile
ALWAYS A STEP AHEAD
You'll be a step ahead in safety if you buckle your seat belt, everytime.

GM
Some of the equipment illustrated is optional at extra cost.
Cutlass. Puts you in an Oldsmobile a couple of years sooner.

FRED G. TANNER
MUTUAL FUNDS
Personal Retirement Plans to help you save $ $ $ and taxes
Enquire today
384-9351 382-9510

MIDDLE-CLASS ANIMALS

MARMADUKE

"I clean out the garage so I can get the car in, and HE takes it over!"

SMIDGENS

Wonderful World of Animals

By DR. FRANK MILLER

DEAR DR. MILLER: My passionate poodle, Smokey, has had a litter after each of her last three heat periods. I have tried to prevent it each time but each time something has happened. Obviously, She is about due again: This time I am aiming for 100 per cent safety and I am attacking the problem three ways: (1) I am starting her on deodorant pills about the time she starts into heat. (2) I am using a deodorant power on her at the time she IS in heat. (3) I am getting her a pair of special pitchy panties to wear during her heat period. Shouldn't this program be effective? — N.K.

DEAR N.K.: The only program which can be guaranteed effective is surgery (an ovario-hysterectomy). However, your program is good and certainly should reduce her attractiveness considerably, perhaps almost completely. You could even be positive it is going to work provided you keep her away from males.

★ ★ ★

DEAR DR. MILLER: Our puppy's name isn't Pigpen but it should be. At how early an age can I bathe this little critter? — U.L.

DEAR U.L.: Best bet's to wait until he has had his vaccinations as chilling will drastically lower his resistance to viral diseases. If, however, he is hygienically hopeless and has to be bathed earlier, follow the doctor's advice regarding chilling protecting eyes and ears, avoiding water in the resiratory tract, the proper type of soap, thorough rinsing and rapid and complete drying.

★ ★ ★

DEAR DR. MILLER: We are excited about the outdoor pool that we are planning, though the neighbor kids won't swim in it (we hope). It's for goldfish. How big should they be and how many can we deep in trere without their being crowded? — L.B.

DEAR L.B.: A pond of 200 gallons could handle 20 ten-inch goldfish or 40 five-inchers. In outdoor pools, you can figure one inch of fish per gallon of water. (Don't get tiny goldfish. Those under three inches are too susceptible to temperature fluctuations.)

★ ★ ★

DEAR DR. MILLER: Is there a difference in the protein or amino acid requirements of different tropical fish?— C.G.

DEAR C.G.: Yes. For example, prolin (a nonessential amino acid found in tropical fish tissue) may vary in different species by 25 per cent. The main significance is that the excretion of excess non-essential amino acids may pollute the water causing potentially dangerous buildups of nitrite and ammonia compounds.

WEEKLY PUZZLE

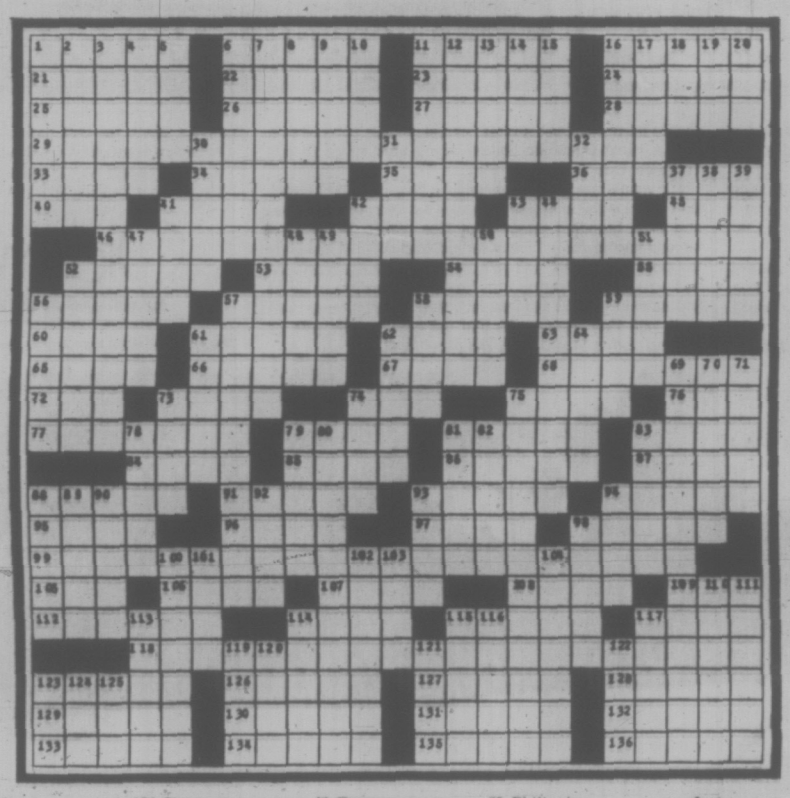

ACROSS

1 Degrees
6 African capital
11 Garments
16 Siberian
21 Electrical unit
22 Of an ancient city
23 Happening
24 D.A.'s concern
25 —action: Engr. term
26 Fidget: Scot
27 Ha-ha, e.g.
28 Classified
29 Wity 46-A, 74-A, 99-A, 118-A, quote by 44-D
33 Cuts off
34 She-bears: Lat.
35 Reptiles
36 Instruction
40 Before
41 Aid: abbr.
42 Musical instrument: abbr.
43 Latin verb.
45 Albeit: var.
46 See 29-A
52 Admission
53 Yale men
54 French city
55 Damage
56 Teenage youth's ambition: to beard
57 Rides: sl.
58 Before all others
59 Tramps
60 Theatre group: init.
61 Civil War general
62 English composer
63 Benefit
65 Garlands
66 Aquatic mammal
67 Throws
68 Dance
72 Portuguese coin: abbr.
73 Danny Kaye role
74 See 29-A
75 Federal agency: init.
76 Exclamation
77 N. Zealand island
79 Italian town
81 Path in Paris
83 Italian tourist mecca
84 Defective: comb. form
85 English queen
86 Tarradiddlers
87 Cuckoos
88 Pickle
91 ". . . I'd have baked —"
93 Bard's forte
94 Joint
95 Member of great American acting team
96 Hamlet, for example
97 Flowerlike: pref.
98 "The Sheik of —"
99 See 29-A
105 Fed. agcy.
106 Region
107 People of Nepal
108 Registers
109 Capacity-time rate: abbr.
112 Scold
114 Per —
115 Asian capital
117 Asian evergreen
118 See 29-A
123 Italian fascist leader
126 Repairs
127 One of the Gabors
128 Danger
129 Play backer: sl.
130 American symbol
131 Sampled: Scot
132 "One —"
133 English novelist
134 Short wave radiations
135 Gemstones
136 Fissures: var.

DOWN

1 Commodity
2 Holy —
3 Lies hidden
4 Stratagems
5 Call by 121-D
6 Eager
7 — of (encounter)
8 Coarse blanket
9 Nouveau —
10 Pain
11 Declination
12 Placing too high a value on
13 Is pliant
14 Noun ending
15 British gun
16 Fabric
17 Otherwise
18 Sesame
19 —-Burrows
20 Free
30 Abounding in cattails
31 Dance
32 Norse king
37 Menu item
38 Midwest airport
39 Standards
41 Site of the Taj Mahal
42 Peggy —
43 Eras
44 See 29-A
47 "— just one of . . ."
48 Omit
49 Sharper
50 Nostrils
51 Dilutes
52 Masculine name
56 Outbursts
57 Liberate
58 Kind of enterprise
59 Speeds
61 English sculptor
62 Garden pest
64 Noun endings
69 Reconsider
70 Without difficulty
71 Facet
73 Masculine nickname
74 Exactly
75 Suddenly inundated, in a way
78 "I — — girl . . ."
79 Minor official of India
80 Had — to (agreed)
81 — with fas welbas)
82 Remain stationary: naut
83 Philippine island
88 Add of a sort
89 Indian coin
90 "First —, — —"
92 Soft drink flavor
93 Criticizes
94 Greek god
98 Early Teutonic people
100 Cramped quarters: colloq.
101 Suffer: Scot dial
102 Port Salut, Brie and Cheddar
103 Metrical foot
104 African wild sheep
110 Mournful song
111 Australian cattle dogs
113 Bearded
114 African ravine
115 — Zagora, Bulgaria
116 Moth
117 Anoint
119 Next to Tex.
120 Close
121 See 5-D
122 Wrangle
123 Vehicle
124 Chemical suffix
125 — Khan

ANSWER TO LAST WEEK'S PUZZLE

PEANUTS

WIZARD OF ID

APARTMENT 3-G

MISS PEACH

MARK TRAIL

B.C.

EB AND FLO

BROOM-HILDA

SNOJOE

NANCY

TV MOVIES

Tonight

4:30, Channel 5: Legend of a Gunfighter West (German; 1966 Western) Toni Frisch, Ron Randell. Story about an expert gunfighter who sets out to avenge his parents' death.

8:00, Channel 13: Triple Feature: 1. Submarine Base (1943 Drama) John Litel, Alan Baxter. An ex-ganster on a small tropical island supplies German ships with fuel to war on the allies. 2. Sagebrush Family Travels West (1940 Western) Bobby Clark, Earle Hodgins. A traveling medicine show is accused of robbery. 3. Men With Whips (1939 Drama) Victor Jory, Margaret Dare. Australia's version of the western story. Based on a story by Zane Grey.

8:30, Channel 5: The Nutty Professor (1963 Comedy) Jerry Lewis, Stella Stevens. Stricly for Lewis' legion of faithful fans.

8:30, Channel 6: Oliver Twist (British; 1948 Drama) Robert Newton, Alec Guinness. Film adaptation of Dickens' classic.

9:00, Channel 2: For Those Who Think Young (1964 Comedy) James Darren, Pamela Tiffin. About a college where surfing and romancing seem to be the major subjects.

9:00, Channel 8: Torn Curtain (1966 Drama) Paul Newman, Julie Andrews. An Alfred Hitchcock's drama about an American scientist who defects to East Germany.

9:00, Channel 12: Call Me Dadam (1953 Musical) Ethel Merman, Donald O'Connor. The tunes are fine, the production colorful.

9:30, Channel 4: At War with the Army (1950 Comedy) Dean Martin, Jerry Lewis. Sergeant tries to get a dumb Pfc. to help him out of some girl trouble.

11:05, Channel 12: The Rains of Ranchipur (1955 Drama) Lana Turner, Richard Burton. Elaborately produced remake of the Myra Loy-Tyrone Power film "The Rain Came".

11:15, Channel 5: The Curse of the Living Corpse (1963 Thriller) Helen Waren, Robert Milli. Standard haunted-house shocker.

11:45, Channel 8: The Jackals (1965 Adventure) Robert Gunner, Vincent Price. Story about a two-fisted hoodlum's confrontation with a rough-and-ready frontier girl.

Sunday

6:00, Channel 11: The 300 Spartans (1962 Drama) Richard Egan, Diane Baker.

9:00, Channel 4: The Third Secret (British; 1964 Mystery) Stephen Boyd, Pamela Franklin. Absorbing psychological drama.

9:00, Channel 12: The Miracle (1959 Drama) Vittorio Gassman, Roger Moore, Carroll Baker. A young Spanich postulant leaves the convent for a series of romantic adventures.

11:20, Channel 6: The Jackals (See Sat. 11:45 p.m. Ch. 8).

11:35, Channel 4: Untamed (1955 Adventure) Tyrone Power, Susan Hayward. Plenty of action interspersed with a quadrangular love interest.

11:40, Channel 2: Annie Oakley (1935 Western) Barbara Stanwyck, Preston Foster. Entertaining biographical drama.

VICTORIA PIANIST Linn Henry, 20, is a finalist in the 1971 CBC Radio Talent Festival. Finals are to be broadcast live from Quebec City, Thursday, April 8. She teaches at the Conservatory of Music. (CBC photo).

WEEKEND SPORTS

TONIGHT

5 p.m., Channels 2 and 6: Hockey Night, Bruins vs. Maple Leafs.

5 p.m., Channel 4: Wide World of Sports, NCAA swimming and diving championships.

SUNDAY

1:15 p.m., Channel 4: Atlanta 500 Stock Car Race, live.

2:30 p.m., Channel 2: Grand National Steeplechase, Aintree.

5:30 p.m., Channel 4: Celebrity bowling.

5:30 p.m., Channels 7 and 12: Golf special — Meet the Masters.

SATURDAY, APRIL 3

Time	Ch'n'l No.	PROGRAM
4 PM	2	Bugsbunny (c)
	4	Pro Bowlers Tour (c)
	5	I Spy (c)
	6	Bugsbunny (c)
	7	Jackie Gleason (c)
	8	Come Together (c)
	11	Auto Race (c)
	12	Golf Classic (c)
4:30—	2	Roadrunner (c)
	4	Pro Bowler's Tour
	5	Movie
	6	Roadrunner (c)
	7	Wagon Train (c)
	8	World Hockey (c)
	11	NBA Highlights (c)
5 PM	2, 6	Pro Hockey (c)
	4	Wide Worki Sport (c)
	5	Film
	8	World Hockey (c)
	11	Racers (c)
	12	Rome With Love (c)
5:30—	4	Wide World Sports (c)
	5	Movie
	7	News
	8	World Hockey (c)
	11	Pet Set (c)
	12	Mary Tyler Moore (c)
6 PM	2	Hockey (c)
	4	Wide World Sport (c)
	5	News
	6	Hockey (c)
	7	News
	8	Wrestling (c)
	11	Wild Wild West (c)
	12	Hillbillies (c)
	13	Jamboree
6:30—	2	Hockey (c)
	4	News (c)
	5	NBC News
	6	Hockey (c)
	7	Hawaii Five-O (c)
	12	CBS News
7 PM	2, 6	Hockey (c)
	4	Parade Highlights (c)
	5	Death Valley (c)
	8	Glen Campbell (c)
	11	Dragnet (c)
	12	Jackie Gleason (c)
7:30—	2, 6	Countrytime (c)
	4	Lawrence Welk
	5	Andy Williams (c)
	7	Mission Impossible
	11	Movie
	13	Racket Squad
8 PM	2	Galloping Gourmet
	4	Lawrence Welk
	6	Family Affair (c)
	7	Mission Impossible
	8	Mary Tyler Moore
	11	Movie
	12	Truth or Conseq. (c)
	13	Movie
8:30—	2	Update
	4	Pearl Bailey
	5	Movie
	6	Movie
	7, 12	My Three Sons (c)
	8	Hogan's Heroes (c)
9 PM	2	Movie
	5	Movie
	7	Arnie (c)
	8	Movie
	11	Film
	12	Movie
	13	Movie
9:30—	2	Movie
	4	Movie
	5	Movie
	6	Movie
	7	Mary Tyler Moore
	11	Baseball Special (c)
	12	Movie
10 PM	2	Movie
	5	Movie
	7	Mannix
	11	Roller Derby (c)
10:30—	2	Movie
	4	News (c)
	6	Movie
	7	Mannix
	11	Roller Derby (c)
11 PM	2, 4, 5, 6	News (c)
	11	Judd—Drama
	12	Movie
11:15—	2	News, Sports
	4	Movie
	5	Movie
	6	Provincial Affairs (c)
	7	Hugh Hefner (c)
	8	Movie
11:30—	5	News
	6	Movie
	12	Movie
11:35—	2	Provincial Affairs
11:40—	2	ZUT—Comedy (c)
11:45—	4	Movie
12:10—	2	Movie

SUNDAY, APRIL 4

Time	Ch'n'l No.	PROGRAM
10 AM	4	Bullwinkle (c)
	5	Today/Tomorrow (c)
	6, 8	Crossroads (c)
	7	Mormon Conf. (c)
	12	Travelling Canada
10:30—	4	Discovery
	5	Gardening
	6, 8	Progress Medicine
	7	Mormon Conf. (c)
	12	Pro Hockey
11 AM	4	NBA Playoffs (c)
	5	Community Workshop
	6, 8	Outdoor Sportman
	7	Church Service
	12	Pro Hockey (c)
11:30—	5	Eight Lively Arts (c)
	6, 8	Under Attack (c)
	11	Oral Roberts (c)
	12	Pro Hockey
12 Noon	4	NBA Playoffs
	5	Awards Special (c)
	7	Pro Hockey
	11	Films—Insurance (c)
	12	Pro Hockey
12:30—	4	NBA Play-Offts (c)
	6, 8	Album TV
	7, 12	Pro Hockey (c)
	11	Rex Humbard (c)
1 PM	2	Analog
	5	Movie
	6, 8	Capitol Comment
	7	Sports Challenge (c)
	11	Rex Humbard (c)
	12	Babe Pratt
1:30—	2, 6	Country Canada
	4	Auto Race
	5	Movie
	7	Sports Challenge (c)
	8	Capitol Comment (c)
	12	Movie
2 PM	2	Suzuki on Science (c)
	4	Auto Race (c)
	5	Movie
	6, 8	World Tomorrow
	7	Animal World (c)
	11	Voice of Calvary (c)
	12	Movie
2:30—	2	Horse Race (c)
	4	Auto Race (c)
	5	Movie
	6, 8	Movie
	7	Movie
	11	Rifleman
	12	Movie
3 PM	2	World of Music (c)
	4	Amer. Sportsman (c)
	5	Comment (c)
	7	Movie
	11	Laramie
	12	Wanted—Dead, Alive
3:30—	4	Directions (c)
	5	Meet the Press (c)
	6	Movie
	12	KVOS Reports (c)
4 PM	2, 6	New Majority (c)
	4	Issues, Answers (c)
	5	Eternal Light (c)
	7	Face the Nation (c)
	8	Film (c)
	11	Movie
	12	Face the Nation (c)
4:30—	2, 6	New Majority
	4	What's New School?
	5	Holy Week Special (c)
	7	Young People's Conct.
	8	Question Period (c)
	12	Young People's Conct.
5 PM	2, 6	Audubon Th'tre (c)
	4	Untamed World (c)
	5	Daktari (c
	8	University Chal. (c)
	12	Young People's Conct.
5:30—	2	Hymn Sing (c)
	4	Celebrity Bowling (c)
	6, 8	Gunsmoke (c)
	7	Golf Special (c)
	12	Golf Special (c)
6 PM	2	World of Disney (c)
	4	Challenge (c)
	5	News (c)
	7	CBS News (c)
	9	Sesame Street (c)
	11	Movie
	12	CBS News
6:30—	4	News (c)
	5	News
	6	Don Messer's Jub. (c)
	7	Science Special (c)
	11	Movie
	12	Arnie
7 PM	2, 6	Rainbow C'ntry (c)
	4	Here Come Brides (c)
	5	Wild Kingdom
	7	Science Special (c)
	8	Untamed World (c)
	9	Mister Rogers (c)
	12	Hawaii Five-O (c)
7:30—	2, 6	Bill Cosby (c)
	5	World of Disney (c)
	7	Hogan's Heroes (c)
	8	Hee Haw (c)
	9	Face to Face
	13	Bible Answers
8 PM	2, 6	Nancy Sinatra (c)
	4	FBI (c)
	7, 12	Nancy Sinatra (c)
	8	Hee Haw (c)
	9	Kukla, Ollie (c)
	13	Patterns for Living
8:30—	2, 6, 7, 12	Ed Sullivan
	5	Bill Cosby (c)
	8	Here's Lucy (c)
	9	World We Live In (c)
	11	Daffodil Week
	13	Insight
9 PM	2, 6	Henry VIII (c)
	4	Movie
	5	Bonanza
	7	Glen Campbell (c)
	8	W5—Report (c)
	9	Masterpiece Theatre
	11	Daffodil Week
	12	Movie
9:30—11		Ask Your Doctor
10 PM	2, 6	Henry VIII (c
	5	Bold Ones (c)
	7	Medical Center (c)
	8	Marcus Welby MD (c)
	9	Fanfare (c)
	11	Door to Life (c)
10:30—	2, 6	Weekend (c)
	11	World Tomorrow (c)
11 PM	2, 4, 5, 6, 7, 8, 12	News
	11	News (c)
11:15—	2	News, Sports
	4	News
	6	Nation's Business (c)
	7	News
	8	All-Star Wrestling (c)
11:20—	4	ABC News
	6	Movie
11:30—	5	Twilight Zone (c)
	7	Lowell Thomas
	12	Merv Griffin (c)
11:35—	2	Nation's Business
11:40—	2, 4	Movie
12 PM	5	Physicians Mutual

EARLY PROGRAMS MONDAY THROUGH FRIDAY

Time	Ch'n'l No.	PROGRAM
7 AM	4	Telecourse, Econ. (c)
	5	Today (c)
	7	News (c)
	12	News (c)
7:30—	4	Timmy and Lassie
	7	J. P. Patches (c)
	12	Frisky Frolics (c)
8 AM	4	News; Good Morn. (c)
	6, 8	Sign Off
	7	J. P. Patches (c)
8:30—	7, 12	Cap. Kangaroo (c)
9 AM	4	Movie
	5	Telescope (c)
	6, 8	Sign Off
	7	News (c)
	9	Sign Off
	12	Lucy (c)
9:30—	7	Peyton Place
	11	Concentration (c)
	12	Hillbillies (c)
9:35—	2	Mr. Dressup
10 AM	2, 6	B.C. Schools
	5	Sale of Century (c)
	7, 12	Family Affair
	8	Sign Off
	9	Sign Off
	11	News
10:30—	2, 6	Friendly Giant (c)
	4	Gallop. Gourmet (c)
	5	Hollyw'd Squares (c)
	7, 12	Love of Life (c)
	8	Yoga
	9	Sign Off
	11	Jack la Lanne (c)
11 AM	2	Sesame Street (c)
	4	News (c)
	5	Jeopardy (c)
	6	University of the Air
	7, 12	Where the Heart Is (c)
	8	University of the Air
	11	Romper Room (c)
11:30—	4	That Girl (c)
	5	Who, What Where (c)
	6	Yoga (c)
	7, 12	Srch. Tomrrw (c)
	8	Jean Cannem
	9	Sesame Street
11:55—	5	Children's Doctor
12 Noon	2	Bob Switzer
	4	Bewitched (c)
	5	Distaff (c)
	6	Noon Sow
	7	News (c)
	8	News
	11	Memory Game (c)
	12	David Frost (c)
12:15—	8	Morrier Company (c)
12:30—	2	Luncheon Date
	4	World Apart (c)
	5	Days of our Lives (c)
	7	World Turns (c)
	9	Sign Off
	11	To Tell the Truth (c)
12:45—	6, 8	Movie
1 PM	2	Luncheon Date
	4	All My Children (c)
	5	Doctor (c)
	7	Splendored Thing (c)
	11	Lucy
1:30—	2	55 North Maple (c)
	4	Make a Deal (c)
	5	Another World (c)
	7	Guiding Light (c)
	8	Movie
	11	Beat the Clock (c)
	12	Divorce Court (c)
2 PM	2	What on Earth? (c)
	4	Newlywed Game (c)
	5	Jury Trials (c)
	7	Secret Storm (c)
	8	Movie
	11	Bright Promise (c)
	12	Secret Storm (c)
2:30—	2	Coronation Street
	4	Dating Game (c)
	5	Somerset—Serial (c)
	6	Victoria Scene
	7	Edge of Night (c)
	8	Famous Jury Trials
	11	Movie Game
	12	Splendored Thing
3 PM	2, 6	Take 30
	4	General Hospital (c)
	5	Dinah Shore
	7	Gomer Pyle (c)
	8	Another World (c)
	9	Sign Off
	11	Rocky (c)
	12	It's Your Bet (c)
3:30—	2, 6	Edge of Night (c)
	4	One Life to Live (c)
	5	Virginia Graham
	7	J. P. Patches (c)
	8	Trouble Tracy (c)
	11	Speed Racer (c)
	12	What's My Line (c)
4 PM	2, 6	Gallop Gourmet (c)
	4	Password (c)
	5	Mike Douglas (c)
	7	Movie
	8	Beat the Clock (c)
	9	Russian Literature
	11	Flintstones (c)
	12	Rocky and Friends
	13	Movie
4:30—	2, 6	Drop-In
	4	Flying Nun (c)
	5	Mike Douglas (c)
	8	Pete's Place
	9	Sesame Street
	11	Addams Family
	12	Fun-O-Rama (c)

MONDAY, APRIL 5

Time	Ch'n'l No.	PROGRAM
5 PM	2	Rocket Robin H'd (c)
	4	What's My Line? (c)
	5	Mike Douglas (c)
	6	Flintstone (c)
	7	Movie
	8	Flintstone (c)
	9	Sesame Street (c)
	11	Gilligans Island (c)
	13	Lucy
5:30—	2	Woody Woodpecker
	4	News (c)
	5	News
	6, 8	Mantrap (c)
	7	Movie
	9	Misterogers
	11	Get Smart (c)
	12	Movie
	13	Project 13
6 PM	2	Klahanie (c)
	4	News (c)
	5	News
	6, 8	News (c)
	7	News (c)
	9	Telecourse —Economics
	11	Wild, Wild West (c)
6:30—	2	Hour Glass (c)
	4, 5, 7, 8, 12	News (c)
	9	Face to Face
	11	Wild, Wild West (c)
	13	True Story—Drama
7 PM	2	Hourglass (c)
	4	Explor. Northwest (c)
	5	Truth or Conseq. (c)
	6	Here's Lucy (c)
	7	Dick Van Dyke
	8	UFO (c)
	9	Because We Care
	11	Dragnet (c)
	12	Movie
	13	Bob Corcoran—Talk
7:25—	12	News
7:30—	2	Irish Rovers (c)
	4	Let's Make Deal (c)
	5	From Bird's Eye Vie
	6	Hogan's Heroes (c)
	7	Gunsmoke (c)
	8	UFO (c)
	9	Seattle in Action
	11	Perry Mason
	12	Movie
8 PM	2, 6	P'tridge Family (c)
	4	Newlywed Game (c)
	5	Laugh-In (c)
	8	Room 222 (c)
	9	World Press (c)
8:30—	2, 6	Page Challenge (c)
	4	Reel Game (c)
	5	Laugh-In (c)
	7	Lucille Ball (c)
	8	Carol Burnett (c)
	9	World Press (c)
	11	David Frost (c)
	12	Movie
9 PM	2, 6	Bold Ones (c)
	4	Movie
	5	Bob Hope (c)
	7	Mayberry R.F.D. (c)
	8	Carol Burnett (c)
	9	Realities (c)
	13	Racing
9:30—	4	Movie
	7	Doris Day (c)
	8	Pig 'n' Whistle (c)
	12	Perry Mason
10 PM	2, 6	Nature, Things (c)
	4	Movie
	5	Diahann Carroll (c)
	7	Carol Burnett (c)
	8	Ironside
	9	Book Beat (c)
	11	News (c)
	13	McKeever—Comedy
10:30—	2, 6	Man Alive (c)
	9	Went That 'Away
	12	Gunsmoke (c)
11 PM	2, 5, 6, 7, 8	News (c)
	4	News
	11	Mantrap
	13	Movie
11:20—	6, 8	News, Sports
11:30—	4	Dick Cavett (c)
	5	Johnny Carson (c)
	7	Showtime
	11, 12	Merv Griffin (c)
11:45—	4	Movie
	5	Johnny Carson (c)
11:50—	2	Movie

TUESDAY, APRIL 6

Time	Ch'n'l No.	PROGRAM
5 PM	2	Oops!
	4	What's My Line? (c)
	6	Flintstone (c)
	7	Movie
	8	Flintstone (c)
	9	Sesame Street
	11	Gilligan's Island (c)
	12	Lucy
5:30—	2	Beverly Hillbillies
	4	News (c)
	5	News (c)
	6, 8	Mantrap (c)
	7	Movie
	9	Misterogers
	11	Get Smart
	12	Movie
	13	Project 13
6 PM	2	Smith Family
	4	News (c)
	6	News
	7	News
	8	News
	9	Kukla, Fran & Ollie
	11	Wild Wild West
	12	Movie
6:30—	2	Hourglass
	4	News (c)
	7	News
	9	World We Live In
	12	Walter Cronkite (c)
	13	True Story—Drama
7 PM	2	Hourglass
	4	Travel (c)
	5	Truth or Conseq. (c)
	6	UFO
	7	Dick Van Dyke
	8	Eddie's Father (c)
	9	Candidly Speaking
	11	Dragnet
	12	Movie
7:25—	12	News
7:30—	2	Reach for the Top
	4	Mod Squad (c)
	5	Julia (c)
	7	CBS News Special (c)
	8	Mod Squad (c)
	9	University Conversations
	11	Sports Document (c)
	12	Big Valley (c)
8 PM	2, 6	G of Special (c)
	5	Don Knotts (c)
	7	CBS News Spec. (c)
	9	San Francisco Mix
8:30—	2, 6	Telescope (c)
	4	Movie
	5	Don Knotts (c)
	7, 12	Hee Haw (c)
	8	Nashville North (c)
	11	David Frost (c)
9 PM	2, 6	Men at Law (c)
	4	Movie
	5	First Tuesday (c)
	8	Johnny Cash (c)
	9	Hollywood TV Thre.
9:30—	2	Men at Law
	7, 12	All in Family (c)
10 PM	2, 6	Tuesday Night (c)
	4	Marcus Welby MD (c)
	7	30 Minutes (c)
	8	Barbara McNair (c)
	9	San Francisco Mix
	12	Documentary
10:30—	2	Tuesday Night
	7, 12	CBS News Spec.
	9	Hollywood TV Thre
11 PM	2, 4, 5, 6, 7, 8	News (c)
	9	Regional Medical
	11	Mantrap
	12	Have Gun, Will Travel
	13	Movie
11:20—	2, 6, 8	News, Sports
11:30—	4	Dick Cavett (c)
	5	J. Carson (c)
	7	Hugh Hefner (c)
	9	Regional Medical
	11, 12	Merv Griffin (c)
11:50—	2	Movie

WEDNESDAY, APRIL 7

Time	Ch'n'l No.	PROGRAM
5 PM	2	Stanley Cup Hockey
	4	What's My Line (c)
	5	Mike Douglas (c)
	6	Stanley Cup Hockey
	8	Pro Hockey (c)
	11	Gilligans Island (c)
	12	Lucy
5:30—	2	Stanley Cup Hockey
	4	News (c)
	5	News
	6	Stanley Cup Hockey
	7	Movie
	8	Mantrap
	9	Misterogers
	11	Get Smart (c)
	12	Movie
	13	Project 13
6 PM	2, 6	Stanley Cup Hockey
	4, 5, 6, 7	News
	9	Economics
	11	Wild, Wild West (c)
6:30—	2, 6	Stanley Cup Hockey
	4, 5, 7	News (c)
	8	News
	9	Book Beat
	11	Wild, Wild West (c)
	12	Walter Cronkite (c)
	13	True Story—Drama
7 PM	2	Stanley Cup Hockey
	4	North Traveler (c)
	5	Truth or Conseq. (c)
	6	Stanley Cup Hockey
	7	Dick Van Dyke
	8	Gomer Pyle
	9	Business
	11	Dragnet (c)
	12	Movie
7:30—	2	To Be Announced
	4	Eddie's Father (c)
	5	Men From Shiloh (c)
	6	To Be Announced
	7	Men at Law
	8	Sports Beat 71 (c)
	9	Science
	11	Perry Mason
	12	Mothers-in-Law (c)
8 PM	2	Singalong Jubilee
	4	Room 222 (c)
	5	Men From Shiloh (c)
	7	Men at Law
	8	Bewitched (c)
	9	French Chef (c)
	12	Perry Mason
8:30—	2	Arnie
	4	Smith Family (c)
	6	To Be Announced
	7	To Rome With Love
	8	Movie
	9	Dream Machine
	11	David Frost (c)
9 PM	2	Hourglass (c)
	4	Johnny Cash
	5	Royal Gala (c)
	6	To Be Announced
	7	Movie
	9	Dream Machine
	12	Medical Centre (c)
9:30—	2	Hourglass
	9	Dream Machine
10 PM	2	Beverly Hillbillies
	4	Young Lawyers (c)
	5	Four in One (c)
	6	To Be Announced
	9	Masterpiece Th're (c)
	11	News (c)
	12	Hawk
10:30—	2, 6	To Be Announced
	13	Scope—Document.
11 PM	2, 4, 5, 6, 7, 8	News (c)
	11	Mantrap
	12	Have Gun, Will Travel (c)
	13	Movie
11:20—	6	News
	8	News, Sports
11:30—	4	Dick Cavett (c)
	5	Johnny Carson (c)
	7	Movie
	11, 12	Merv Griffin (c)
11:50—	2	Hourglass Forum (c)
12 PM	2	Hourglass Forum
	5	Johnny Carson (c)
	6, 7, 8	Movie

THURSDAY, APRIL 8

Time	Ch'n'l No.	PROGRAM
5 PM	2	Stanley Cup Hockey
	4	What's My Line? (c)
	5	Mike Douglas (c)
	6	Stanley Cup Hockey
	7	Movie
	8	Flintstones
	9	Sesame Street
	11	Gilligans Island (c)
	12	Lucy
5:30—	2	Stanley Cup Hockey
	4	News (c)
	5	News
	6	Stanley Cup Hockey
	7	Movie
	8	Mantrap
	9	Misterogers
	11	Get Smart (c)
	12	Movie
	13	Project 13
6 PM	2, 6	Stanley Cup Hockey
	4, 5	News (c)
	7, 8	News
	9	Buttons and Buddies
	11	Wild, Wild West (c)
6:30—	2	Stanley Cup Hockey
	4	News (c)
	5	NBC News
	6	Stanley Cup Hockey
	7	News
	8	News
	9	Folk Guitar
	11	Wild, Wild West (c)
	12	Walter Cronkite (c)
	13	True Story—Drama
7 PM	4	World Wonders (c)
	5	Truth or Cons. (c)
	6	Eddies Father (c)
	7	Dick Van Dyke (c)
	8	Family Affair
	9	Videoscope
	11	Dragnet (c)
7:30—	2	Odd Couple (c)
	4	Smith and Jones (c)
	5	Flip Wilson (c)
	6	Room 222 (c)
	7	Family Affair (c)
	8	E. Humperdinck (c)
	9	Silent Heritage
	11	Perry Mason
	12	Movie
8 PM	2	Sportscene
	4	Smith and Jones (c)
	7	Jim Nabors (c)
	8	E. Humperdinck (c)
	9	Washington Review
	11	Perry Mason
	12	Movie
8:30—	2	Hourglass
	4	Bewitched (c)
	5	John Wayne (c)
	8	Dean Martin (c)
	9	Thursday Forum
	11	David Frost (c)
	12	Movie
9 PM	2	Hourglass
	4	Room, Grandaddy (c)
	6	Bewitched (c)
	7	Movie
	11	David Frost (c)
	12	Movie
	13	Call of the West
9:30—	2	Hillbillies
	4	Dan August (c)
	5	John Wayne (c)
	6	Mary Tyler Moore (c)
	8	Eastern Special
	9	Telecourse—Invest
	12	Avengers
	13	Easter Films
10 PM	2	To Be Announced
	4	Dan August (c)
	5	Dean Martin
	6	Marcus Welby MD (c)
	8	Mannix (c)
	9	Soul!
	11	News (c)
	13	Easter Films
10:30—	2	To Be Announced
	4	This Is Your Life (c)
	9	Soul!
	12	KVOS Report
11 PM	2, 4, 6, 7, 8	News c)
	5	News
	11	Mantrap
	12	Have Gun—Will Travel
	13	Movie
11:20—	6, 8	News
11:30—	2	News, Sports
	4	Dick Cavett (c)
	5	Johnny Carson (c)
	7	Boxing, Forum (c)
	11, 12	Merv Griffin (c)
11:50—	2	Movie

FRIDAY, APRIL 9

Time	Ch'n'l No.	PROGRAM
5 PM	2	Skippy (c)
	4	What's My Line? (c)
	5	Mike Douglas (c)
	6, 8	Flintstones
	7	Movie
	9	Sesame Street
	11	Gilligan's Island (c)
	12	Lucy
5:30—	2	Hillbillies (c)
	4	News (c)
	5	News (c)
	6, 8	Mantrap
	7	Movie
	9	Misterogers
	11	Get Smart (c)
	12	Movie—Western
	13	Project 13
6 PM	2	Nanny, Professor (c)
	4	ABC News
	5	News
	6, 8	News Hour (c)
	9	Economics
	11	Wild, Wild West (c)
	12	Movie
6:30—	2	Hourglass (c)
	4	News
	5	News
	7	News (c)
	9	Washington Review
	12	CBS News
	13	True Story
7 PM	2	Hourglass (c)
	4	Golden Voyage (c)
	5	Truth or Consequence
	6	E. Humperdinck (c)
	7	Dick Van Dyke
	8	Andy Williams (c)
	9	Legislative Report
	11	Dragnet
	12	Movie
7:30—	2	Julia (c)
	4	Brady Bunch (c)
	5	High Chaparral (c)
	7	Interns
	9	It Begins With You
	11	Perry Mason
	12	Jim Nabors
8 PM	2, 6	Good Friday Spec.
	4	Nanny, Professor (c)
	5	High Chaparral
	7	Interns
	8	Movie
	9	Museum Open House
	11	Perry Mason
	12	Jim Nabors (c)
8:30—	4	Partridge Family (c)
	5	Name of Game (c)
	7, 12	Andy Griffith (c)
	9	NET Playhouse (c)
	11	David Frost (c)
9 PM	2	Tommy Hunter (c)
	4	That Girl
	5	Name of Game (c)
	6	Tommy Hunter (c)
	7, 12	Movie
	11	David Frost (c)
	13	Movie
9:30—	2, 6	Tommy Hunter (c)
	4	Odd Couple
	5	Name of Game (c)
10 PM	2	Forsyte Saga (c)
	4	Love American Style
	5	Strange Report
	6	Mannix (c)
	8	FBI (c)
	11	News
10:30—	2	Forsyte Saga (c)
	4	Love American Style
11 PM	2, 5, 6, 7, 8	News
	11	Mantrap
	12	News
11:05—	12	Movie (c)
11:20—	6, 8	News
11:30—	4	Dick Cavett (c)
	5	J. Carson (c)
	7	Mov

WEEKEND'S TOP TV SHOWS

Tonight

HOCKEY, 5 p.m., Channels 2, 6. Boston Bruins clash in Toronto with the Maple Leafs.

LAWRENCE WELK, 7:30 p.m., Channel 4. As his final season nears its end, Lawrence Welk welcomes Jack Benny as his special guest tonight. Jack will contribute "Love in Bloom" (what else?) and the entire crew salutes songs that have been nominated for past Academy Awards.

MISSION:IMPOSSIBLE, 7:30 p.m., Channel 7. (Rerun) Leonard Nimoy carries much of tonight's show as guest star. Jill Haworth plays a double agent who uses her charms to set Paris up for an enemy plot. Regulars Peter Graves, Greg Morris and Peter Lupus appear also.

ANDY WILLIAMS, 7:30 p.m., Channel 5. Tonight's guests are Ike and Tina Turner, Liberace and Billy Daniels. Ike and Tina sing "Higher" and join Andy in "Country Man—City Girl." Liberace plays "Moonlight Sonata" and Billy Daniels sings "Old Black Magic." Andy sings "Sweet Memories" and "Maria."

PEARL BAILEY, 7:30 p.m., Channel 4. Danny Thomas Carmen McRae and Lola Falana are Pearl's guests tonight. Pearl salutes the opening of the baseball season in many languages; Miss McRae sings "Bye Bye Blackbird" and "It's Autumn"; Danny joins Pearlie in "Old Folks," and Lola dances to a very high "Fever."

SATURDAY NIGHT AT THE MOVIES, 8:30 p.m., Channel 5 (Rerun). "The Nutty Professor" (1963) bears Jerry Lewis' comic stamp. He wrote, directs and stars as a chemistry teacher in a large co-ed university who discovers a formula which changes him from a shy weakling by day to a dynamic charger by night. When he begins to date co-star Stella Stevens, he fears the formular will wear off.

MANIX, 10 p.m., Channel 7. (Rerun). Temporary amnesia seems to have become a staple of Mannix scriptwriters. Our boy can't remember who made an attempt on his life or why. The plot scrambles as Mannix tries to unscramble the events of the previous 24 hours.

Sunday

HOCKEY, 10:30 a.m., Channel 12. Montreal Canadiens take on the Bruins in Boston Gardens.

COUNTRY CANADA, 1:30 p.m., Channels 2, 6 Lionel Moore, Agriculture and Resources commentator from Winnipeg reports on his visit to Australasia and the Far East His comments will cover the competition Canada faces in the wheat and livestock markets.

DIRECTIONS, 3:30 p.m., Channel 4. "A Feast of Freedom" focuses on the Passover and its significance for any group which has known bondage. Theodore Bikel, Marian Seldes and Odetta sing and read selections from literary works which reflect the idea of Hagadah.

AUTO RACING, 1:15 p.m., Channel 4. The Atlanta 500, one of the top stock car races in the Southeast, live from Atlanta.

YOUNG PEOPLE'S CONCERTS, 4:30 p.m., Channel 7, 12. Leonard Bernstein narrates and conducts this afternoon's program. He discusses the meaning of German composer Richard Strauss' musical interpretations of the book "Thus Spake Zarathustra" by philosopher Fredrich Nietzsche.

MEET THE MASTERS, 5:30 p.m., Channels 7, 12. Pat Summerall is host for this preview of the 1971 Masters Tournament at the Agusta, Ga., National Golf Club. Shown in action are master champions Jack Nicklaus, Arnold Palmer, Bob Goalby and Gary Player. Summerall will also delve into what make the masters unique.

WONDERFUL WORLD OF DISNEY, 6 p.m., Channel 2. (Rerun). "Operation Underseas" takes you behind the scenes of the filming of "20,000 Leagues Under the Sea," from the Jules Verne novel. The program includes a cartoon history of man's attampts to conquer the ocean's depths. This one won an Emmy when it was first shown.

ED SULLIVAN, 8 p.m., Channels 2, 6, 7, 12. "Movin' with Nancy on Stage" is the Sullivan show in a different format. Nancy Sinatra is the star of the show which was taped at Caesars Palace in Las Vegas last September. Nancy sings "Boots," "All by Myself" and "Drummer Man". The Osmond Brothers sing "Without You Babe," "Yes I Will" and "Close to You". The Blossoms sing "Get Ready" and "The New Lowdown."

SUNDAY NIGHT MOVIE, 9 p.m., Channel 4. "The Third Secret" (1964) is a heavy British suspense film. It stars Stephen Boyd, Pamela Franklin, Jack Hawkins, Richard Attenborough and Diane Cliento. The plot is concerned with the mysterious violent death of an eminent psychoanalyst in the consulting room of his London home. The doctor concentrated on research and had only four patients. But which one was the killer?

GLEN CAMPBELL, 9 p.m., Channel 7. Tonight's guests are Joey Bishop, Anne Murray, Al DeLery, Dorsey Burnett, Gordon Terry and Mel Tillis. Bishop gets a good part of the play tonight, teaching Campbell how to sing and accompanying him on a mandolin, and doing a Western spoof with the star. Miss Murray does "It Takes Time"; DeLory contributes "Theme from M-A-S-H and all join in with Campbell for a medley of Glen's hits.

MASTERPIECE THEATRE, 9 p.m., Channel 9. "The Spoils of Peynton: Pride of Possession" is the first of a four-part dramatization of Henry James's novel dealing with greed and family pride. A mother takes an immediate dislike to her son's fiance and tells him that only another would please her as his wife.

BOLD ONES, 10 p.m., Channel 5. (Rerun). "The Verdict". It's lawyer night and guest star John Kerr plays a doctor accused of performing illega surgery in this powerful courtroom drama. Will Geer and Stephen McNally are the assistant district attorney and the judge. It all focuses on rare legal manoeuvers which include defying the judge's instructions to the jury.

FANFARE, 10 p.m., Channel 9. "Peter, Paul and Mary: The Song Is Love" is the first of four progrms of folk and pop music. PP&M are shown on a six-week concert tour, in Memphis for a memorial to Martin Luther King and in Washington for the 1969 Moratorium. They sing "If I Had a Hammer," "The Song Is Love" and "Blowin' in the Wind."

Where's Dave Garroway? In Hollywood Radio Job

By VERNON SCOTT

HOLLYWOOD (UPI) — Dave Garroway is alive and well working for a Hollywood radio station.

Kingpin of the "Today" show and pioneer television interviewer on the old "Garroway at Large" program out of Chicago in video's infancy, the tall, erudite personality gave the medium some of its finest hours.

Then in 1961 his wife died, leaving Garroway with three youngsters to raise and a desire to reappaise his life.

★ ★ ★

"There were 10 different reasons for leaving the 'Today' show," Garroway said at the Brown Derby. "I was tired and wanted to relax. I hoped to take a year off. But one year turned into another. And when I went back to NBC I found the doors closed to me."

In the cutthroat field of network television the question invariably is, "What have you done for us lately?"

The fact that Garroway had earned some $12 million for the network was lost in the stampede of new personalities and new bosses upstairs.

Unimbittered, Garroway turned to publishing — with disastrous results — a magazine titled "FM Listeners Guide."

"I discovered I'm not a business man," Garroway said easily. "I dropped a bundle in the project. And it took me six years to get out of the magazine business.

GARROWAY

"All the while I worked doing commercials, and then later some CBS radio things and a few educational TV projects.

"I came to Hollywood in August of 1970 because New York is no place to live anymore. My 13-year-old son, David Jr., was mugged three times near our home in Greenwich Village. That's too much of a strain to put on any child.

"To me New York is a beautiful woman who has become a vicious slut."

Garroway spent a year in Boston for a deck and couch interview show which, despite its success was abruptly cancelled.

Listeners invariably find Garroway more interesting and intelligent than his guests. His low-key wit and opinions are gems.

"I took the radio job because it was the only one offered me," Garroway said with candor. "I hope to get back into television and we have some projects cooking.

★ ★ ★

"If I were offered the 'Today' show again I'd grab it in a minute. And I'd certainly take a good network show. Those 10 years with 'Today' were the best of my life. I enjoyed talking to people on the air and the freedom the network gave me.

"Things are different now because 'Today' is under the news department instead of the programming office."

Does Garroway miss the big time and the star image?

"Not really," he said. "That was just a residual manifestation of doing the show. But it did seem strange when I got out of a New York taxi one day and the driver asked me quite seriously, 'Hey! Didn't you used to be Dave Garroway'?"

Ex-Victorian Wrote BBC Episode

A former Victoria theatre personality is the author of the Jane Seymour episode, third in the Wives of Henry VIII BBC series seen Sundays over CBC at 8 p.m.

Ian Thorne resided in this city for only a few months, but during that time made a mark as founder and artistic director of the York Theatre Company.

The professional repertory company operated in what is now the McPherson Playhouse and was at one time the only such group paying its way in Canada.

Management and other internal proglems caused the break-up of the company and Thorne, a skilled actor as well as director and playwright, subsequently toured B.C. with his actors and worked professionally in Vancouver and in Toronto where he frequently scripted and acted in CBC shows.

Ballad to Calley Record Big Seller

NASHVILLE, Tenn. (UPI) — Lt. William L. Calley's murder conviction is having an impact on Nashville's music row.

A spokesman for Shelby Singleton Productions, a record producing firm, said a new ballad entitled "The Battle Hymn of Lt. Calley" has become its fastest selling record since "Harper Valley PTA."

The spokesman said only a few of the records had sold before Calley was convicted Monday.

On Tuesday, the company said, it received orders for 10,000 records. It reported getting nearly 40,000 on Wednesday and more than 150,000 Thursday.

The song, set to the tune of the "Battle Hymn of the Republic," was written by engineer James Smith and attorney Julian Wilson, both of Sheffield, Ala., and was sung by Terry Nelson, a radio station employee at Russelville, Ala.

"My name is William Calley," the song begins. "I'm a soldier of this land. I've tried to do my duty and to gain the upper hand. But they've made me out a villain. They've stamped me with a brand . . . as we go marching on."

The song has Calley telling of buddies dying in ambushes and then taking "the jungle village exactly like they said." It goes onto say his platoon responded to enemy fire and "when the smoke had cleared away a hundred souls lay dead."

It concludes, "There's no other way to wage a war when the only one in sight that you're not sure is a VC is your buddy on the right."

A spokesman for the record company said hundreds of radio stations have called asking for the record since Calley was convicted.

Cholera Kills 33

NAIROBI (AP) — Kenya's month-old cholera outbreak has claimed 33 lifes, Health Minister Isaac Omolo Okero said. He said the disease is confined to three areas of the country and has not been reported in the capital nor in the port town of Mombasa. He confirmed a fresh outbreak in eastern Kenya where four deaths have occurred.

6 New Series By CBC

TORONTO (CP) — The CBC's English-language television network will put six series on prime time next fall.

The Tenth Decade, a series of eight one-hour programs, will mix television and newsreel films to display the personalities of John Diefenbaker and Lester Pearson, prime ministers in the years from 1957 to 1967.

Midweek, a weekday version of this year's Weekend show; The Whiteoaks of Jalna, a drama series based on the Canadian family chronicle of the same name, and Music of the Big Bands, a weekly series on the bands of the '30s, '40s and '50s, are already planned.

Still to be decided are a situation comedy, and a weekly variety series to be produced in Vancouver.

The corporation said Thursday it will increase the number of specials featuring Canadian artists and Canadian situations, among them a series of one-hour variety sepcials starring singer Anne Murray.

The CBC says its level of Canadian content, both in prime time and its over-all network schedule, will exceed the Canadian Radio-Television Commission requirement of 60 per cent.

ACADEMY AWARD SHOW

Lots of Pizzaz Expected

"We've had some real show-stoppers over the years, and I think we're going to have some this year, too," reported Dick Dunlap, currently serving his 11th consecutive year as producer-director of the Motion Picture Academy Awards show.

The 43rd annual Oscar Awards program will be presented live and in color from the Dorothy Chandler Pavilion of the Los Angeles Music Centre on the NBC Television network Thursday, April 15.

"Mitzi Gaynor really made everybody sit up and take notice when she sang and danced 'Georgy Girl' in 1967," Dunlap continued. "The next year, Angela Lansbury stopped the show by doing a Charleston and singing 'Thoroughly Modern Millie,' and in 1969 it was Paula Kelly and the entire UCLA marching band doing 'Chitty Chitty Bang Bang'."

Dunlap thinks that this year's "show-stopper" also may be found in one of the major musical production numbers of the show, in which Harry Belafonte, Juliet Prowse and other top entertainers will present several songs-for-films by the Beatles. Included will be "Let It Be," nominated this year for an Oscar as Best Original Song Score.

Other musical highlights will include renditions of the five numbers nominated for Best Song Oscars by Lola Falana ("Till Love Touches Your Life"), Glen Campbell ("Pieces of Dreams"), Shirley Jones ("Whistling Away the Dark"), Petula Clark ("For All We Know") — plus Sally Kellerman, Petula Clark, Ricardo Montalban and Burt Lancaster in a multi-lingual presentation of "Thank You Very Much."

Producer-director Dunlap has spent 20 years in television, with his first 10 years devoted to the dramatic area, and the past 10 spent largely in the variety field. But nowhere, he reported, do the emotions run as deep as in the annual Academy Awards program.

DUNLAP . . . real show-stoppers

"I remember, in 1961, when Elizabeth Taylor walked up to receive her first Academy Award — just a few weeks after winning a death-bout with pneumonia," he recalled.

'The Music Man' VOS Spring Romp

There may not be 76 trombones on stage at the McPherson Playhouse come April 26, but all the rest of the music, fun and romance of The Music Man will be present when Victoria Operatic Society rings up the curtain on its spring production.

Tony Nicholson, a well known Victoria director, is in charge of Music Man and the cast bring forward some relatively new talent.

Most demanding role is the Man himself and this has been undertaken by Doug Eriksen who is essaying his first major VOS part.

Mary Bissenden, previously seen in The King and I and South Pacific appears as Marian, the music teacher-librarian.

Others featured are Bill Broadhead, Robert Price, Eric Roberts and Mary Grant.

Howard Denike is musical director, Gini Foley is choreographer and Lester Caruthers assisted by John Bray, is producer.

On the production staff are George Massam as designer and builder of the set and stage manager; Elizabeth Mowbray, costumes; Diane Murton, properties; Edna Scherk, makeup, and Robert Kitching, sound.

Book, lyrics and music are all by Meredith Willson and the show contains such melodic delights as Lida Rose, Till There Was You and Marian the Librarian.

Music Man will run from April 26 through May 1.

fabulous 4-month WORLD CRUISE

...for as low as $18 a day first class.

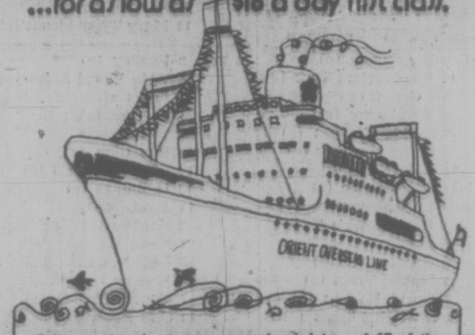

Sail away to adventure on an unhurried tour of 17 of the world's most exotic port cities including Rio, Buenos Aires, Capetown, Singapore, Hong Kong, Keelung, Yokohama, Vancouver, B.C. Up to 40 exciting days of sightseeing in port!

Choose from three big, beautiful passenger-cargo liners — the 350-passenger Oriental Carnaval* and Oriental Esmeralda*. And the 210-passenger Oriental Rio†.

Swimming pool; spacious decks and lounges; full range of fun-filled activities; intimate, casual atmosphere; superb Continental and Oriental cuisines.

Staterooms are all first class with private bath or shower. Fares begin at just $2250. Each ship is completely air conditioned.

And any age can travel.

Monthly sailings from Los Angeles

See your travel agent or contact

ORIENT OVERSEAS LINE

THE LEISURE LINE

General Agents: Trident Cruises Ltd., 837 West Hastings Street, Vancouver, B.C. 687-6601

*Registered in Liberia †Registered in Taiwan

★ Easter Sunday ★

CRUISE and DINNER

Sorry — this tour completely sold out

PIERRE TIMP'S

'Living Catalogue of Tulips'

THURS., APRIL 15

—1:00 p.m., — $5.00

Lovely Marine Drive-waterfront to Cordova Bay. See breathtaking display of hundreds of different varieties of TULIPS, a riot of colour. On to Deep Cove Chalet for a special TEA (incl.) Home before 5.

Chuck-a-Nut Drive

TUES., APRIL 20

8:00 a.m. — $11.00

Enjoy two scenic and relaxing ferry trips. From Tsawwassen Ferry, drive South thru White Rock and the Peace Arch at Blaine. Lunch stop at Bellingham. Then south over the old Chuck-a-Nut, a delightful trip along a rugged coast. One hour for tea or shop in Bellingham on return. (8 p.m. Ferry.)

YELLOW POINT

TUES., APRIL 27

11:00 a.m. — $9.50

Enjoy this lovely up-Island tour, where we will stop at well-known Yellow Point Lodge for a delicious hot luncheon, with time to wander. We will be taking the old highway thru Cedar, Saltaire, Chemainus. Don't miss this most scenic drive. Home by 4:30.

Trips all leave from Campbell Bldg

B.C. TRAVEL

402 - 1029 DOUGLAS

385-4732

AROUND the WORLD

via the

TRANS-SIBERIAN RAILROAD

and

CENTRAL ASIA

Departing June 26, 1971

The experience of a lifetime! Fly via Japan Airlines from Vancouver to Tokyo for 7 exciting days in Japan. Sail from Yokohama to Nakhodka and on to Khabarovsk by boat train, where you board the Trans-Siberian Railroad. Enroute to Moscow your itinerary includes visits to Irkutsk, Lake Baikal, Tashkent, Samarkand and Bukhara. 3 days in both Moscow and Lenningrad, then train to Helsinki where your group will disperse with each person free to either return home immediately or continue his travels through Europe.

$1839 Canadian from VANCOUVER

Includes:

- Economy class air Vancouver/Tokyo and Helsinki/Vancouver.
- All transportation between arrival Tokyo and Helsinki.
- Hotel accommodation in Japan and USSR.
- Meals as per brochure in Japan and all meals in USSR.
- Sightseeing as per brochure and services of tour conductor.

For Brochures and Information

PAULIN TRAVEL

"Victoria's International Travel Specialists"

382-9168 1006 Government Street

"Have an easy - going Easter!"

LET'S GO!

Home for the holiday. Or somewhere your fancy takes you. Just somewhere different for a change. Have an easy-going Easter with Greyhound's easy chair fares to your favorite places!

GREYHOUND easy chair fares

FROM VICTORIA TO:

Calgary	$22.20	4 trips daily	Prince George	$19.65	2 trips daily
Kamloops	$11.90	3 trips daily	Winnipeg	$35.00	3 trips daily
Penticton	$12.00	2 trips daily			

Fares subject to change without notice.

Sit back and see Canada . . . the easy way!

Climate-conditioned • Restroom-equipped • Armchair comfort

GO GREYHOUND

. . . and leave the driving to us.

For fast travel facts, charter service and package express information, call the Greyhound Bus Depot, 710 Douglas Street. Tel: 385-4411, or your local Greyhound agent or favorite travel agent.

IN SPAIN

From Labyrinth of Caves To a Forest of Spires

By ERIC NEWBY and DIANA PETRY
The London Observer

The world has become a shrunken place for the imagination. Concrete, plaster and asphalt have flattened out many intriguing corners. This is the second of a series of stories on the remaining few places of mystery.

Second in Series On the World's Mystery Places

Ciudad Encantada, "the enchanted city," 20 miles north of Cuenca in the province of Castle:

An extraordinary natural labyrinth of rocks, caves, lakes and waterfalls, and huge monoliths. You need a guide, as it covers an area of two million square yards. In Cuenca itself, "Hanging houses" (casa colgantes) hang on the lip of a fearful precipice — the Jucar chasm — above the valley. The most impressive view is from the foot of it.

Almagro, on the vast, monotonous plains of La Mancha:

An exciting city, on the plain where Cervantes staged the exploits of his "Knight of the Rueful Countenance," Don Quixote. Originally a Roman township on the road from Cordoba to Toledo after the Arab invasion, Almagro passed back and forth from Muslim to Christian, as a frontier stronghold of the Knights of Calatrava.

It has an arcaded square, medieval palaces and clositered convents, and fine old houses with vast ornamental doorways. Unique in Spain and possibly anywhere, is the 16th Century playhouse — the Corral de Comedias. Built round a patio, it has mysterious, concealing boxes and tiers of galleries from which rowdy audiences could yell their appreciation or hurl their insults at the players.

In the eastern Pyrenees:

A curious Spanish enclave three miles inside France; the road to it, from the French frontier near Ribas, is Spanish territory. The anomaly results from the faultily worded treaty of the Pyrenees in 1660, under which 30 Spanish villages were ceded to France.

Llivia, having already been granted the status of "township," claimed to be excluded from the transfer and remained in Spanish hands.

Apart from its peculiar position and its French character, it has a lot of intrinstic interest: the church of Mare del Deu Dels Angels, with a rich treasure, and the Farmacia Esteva, founded in 1415 with, among other curiosities, a collection of jars for mixing medicines, syrups and pills, painted with pictures of saints supposed to be specialists in particular afflictions — a decorative, if somewhat hazardous, method of identifying the contents.

From Llivia you can easily reach the magnificent forest and fishing streams of the high Pyrenees.

Barcelona of Gaudi:

Antonio Gaudi born 1852, killed in a tram accident in 1926, has left his mark on a city as perhaps no other architect has succeeded in doing in modern times. But because his works are scattered more or less piecemeal through Barcelona, the effort required to visit them may seem almost too daunting to casual visitors. Nevertheless, once seen, the memory of them is ineradicable.

His greatest work, begun at the end of the 19th century and still unfinished, is the colossal Templo Expiatorio de la Sagrada Familia, with its four soaring spires with multicolored tips, and a forest of lesser ones, which appear to be in process of liquefaction.

Granite, marble, glass, ceramic mosaic, cement, ebony, ivory, brick and wrought iron are some of the materials he employed in his constructions.

Among works to see are: Casa Batllo (concrete, mosaic and wrought iron); Casa Mila, with its clusters of chimneys which resemble helmeted warriors and owls; Bellesguard (remarkable brick attic); Palacio Guell (a richly sombre interior); the Colegio de Santa Teresa de Jesus (brick with finials and crenellations), and the Parque Guell on the slopes of a hill, covered with extraordinary constructions and mosaics.

Apart from the Sagrada Familia, up to the time of his death Gaudi was working on a crypt in the church of Santa Coloma de Cervello. To realize how far he developed in his lifetime, it is worth seeing one of his earliest works, the waterfall in the Parque de la Cuidadela, carried out with Jose Fontsere.

ARGENTINA MOVES TOWARDS ELECTIONS

BUENOS AIRES (UPI) — Argentina's military rulers announced they were legalizing the formation of political parties for the first time in five years, as a first step in returning the country to parliamentary democracy.

Interior Minister Arthur Mor Roig said leaders of all political persuasions were invited to take part in the planning of the next presidential election. The minister made a special appeal to the nation's youth to become involved.

14,000-Mile Road Near Completion

By JEREMIAH O'LEARY
WASHINGTON (NYT) — The way has now been cleared for completion of the last 256 miles of the Pan-American Highway, and by 1976 it will be possible for a motorist to drive the entire 14,000 miles from Alaska to the Straits of Magellan.

An agreement to be signed in Washington this month by the United States, Panama and Columbia will open the way for construction of the last section, the 256-mile section called the Darien, which lies between Cheop, Panama, and Guapa, Colombia. It is a region of swamps, rivers and forests, inhabited by primitive Indians and with an annual rainfall approaching 300 inches.

Those using the highway now must take the auto ferry between Panama City and Buenaventure on Colombia's Pacific coast because of the unfinished section. Otherwise, it is possible to drive from Fairbanks, Alaska, on a line through Montana to Laredo, Tex., thence to Mexico City and the Central American republics to a point about 30 miles below the Panama Canal. The highway resumes in Guapa on the other side of Colombia's Altrato swamp, and passes through Quito, Ecuador; Lima, Peru; La Paz, Bolivia, and Santiago, Chile. From Santiago, motorists may drive due south to Puerto Mont or cross the Andes to Buenos Aires, Argentina, and then go south across the pampas to the far tip of South America.

The Alaska-Canada portion of the highway is mostly gravel surface. There are paved highways from the United States to Panama except for about 200 miles of rough section in Costa Rica and Guatemala.

There are now enough motels, hotels and service stations as far as Panama to accommodate travelers with any kind of car, although many tourists use campers or trailers.

The South American portion is paved road all the way, although there are extremes of desert, mountain and jungle climate and the trip is hard on cars and passengers.

MACKENZIE VALLEY PIPLINE

Internal Grit Battle Seen

By DAVE McINTOSH
OTTAWA (CP) — The anticipated great pipeline debate will likely be fought inside the cabinet and within the Liberal caucus before it ever reaches the floor of the Commons.

The internal struggle may be more fierce than the one in Parliament.

Communications Minister Eric Kierans came out strongly this week against construction of a Mackenzie Valley pipeline to move oil from Alaska to mid-continent. His main argument against the $5 billion line was that it would cause economic dislocation across Canada.

He was immediately and publicly opposed by Energy Minister J. J. Greene who, along with Northern Development Minister Jean Chretien, has been saying that a pipeline can be built and, if conditions are right, will be built.

SECOND VENTURE

In his previous venturesome outing into public opposition to cabinet colleagues, Mr. Kierans advocated a complete Canadian military withdrawal from NATO.

He scored a partial victory when Prime Minister Trudeau helped Canadian forces in Europe and took them out of the NATO front line in West Germany.

Meanwhile, David Anderson, Liberal MP for Esquimalt-Saanich and chairman of the Commons environmental protection committee, says it will not be good enough simply for the government to announce a decision on a Mackenzie Valley pipeline route.

PASSPORT
PHOTOS
Photostatic Copies of Documents
Jus-Rite Photos
716 Yates St.
384-8041

Look what BCAA can do for World Travellers

We'll do everything any other first-rate, full-service travel agency would do. Offer you advice and assistance in planning your overseas trip. Sell you airline, ship and train tickets. And book hotel accommodation, car rental and special tours.

But we can offer other unique services too. Issuing special documents, for example. The kind that make travelling abroad a lot easier.

Only BCAA World Travel offers a complete, one-stop service. So wherever you travel, leave everything to us. And we mean *everything*.

Hurry! P. & O. Alaska & California Summer Cruises are booking fast . . .

BOOK NOW!
For tickets and reservations call
BCAA WORLD TRAVEL SERVICE
1075 PANDORA AVE.
VICTORIA
382-8171
A MOST TRUSTED NAME IN TRAVEL.

BLANEY'S TRAVEL
THE TRAVEL PLANNERS
Present
ATLANTIC '71
Inquire about this new service to speed you to Europe. A new concept in travel, and passenger conveniences.

SHANNON	360.00 U.S.
GLASGOW	370.00 U.S.
MANCHESTER	385.00 U.S.
LONDON	405.00 U.S.
PARIS	430.00 U.S.

All fares shown are based on 29/45 day round trip excursions from Victoria. Ask for details and fares to other destinations.

BLANEY'S TRAVEL SERVICE
"THE TRAVEL PLANNERS"
Victoria Office: 920 Douglas, 382-7254
Oak Bay Office: 1566 Wilmot Place, 598-4531
AMERICAN EXPRESS

Brian Ferguson
Hillside

PHONE 386-6281
IN THE HILLSIDE SHOPPING CENTRE

TOTEM TRAVEL

PHONE 386-3277
IN THE MAYFAIR SHOPPING CENTRE

Bill Ferguson
Mayfair

★ ARCTIC ADVENTURE--From $835
Departing Vancouver June 12, July 6
Yukon, Northwest Territories and Alaska
On this 14-day fully escorted tour, you will travel by air, motorcoach, rail and cruise ship to the land of the midnight sun, the shores of the Arctic Ocean, follow the gold rush trail of '98 and cruise the spectacular Inside Passage.

★ SCENIC GASPE--From $349
Departing Toronto July 3, 10, 17, 31; Aug. 14; Sept. 4, 11
The scenic beauty of the Gaspe Peninsula, the grandeur of the Saguenay, the old world charm of Quebec City and the bright lights of Montreal.

ASK ABOUT OTHER QUALITY HORIZON TOURS

Thomas Cook Travellers' Cheques
Both Locations Open Monday through Saturday 9:00 a.m. 'til 5:30 p.m.; Thursday and Friday, 9-9
Travelmasters' Guild

CALL IN TODAY FOR DETAILS
P & O CRUISES
Sea Travel for People Who Thought They Couldn't Afford It
BLANEY'S TRAVEL
"The Travel Planners"
VICTORIA AGENT P & O LINES
Victoria Office: 920 Douglas — 382-7254
Oak Bay Office: 1530 Wilmot Place — 598-4531

GRAND CIRCLE TOUR of EUROPE
MAY 26 TO JUNE 26
TOUR INCLUDES:
Economy class air travel on a 29/45 day excursion fare as per the routing detailed in the itinery. Land transportation in a specially chartered deluxe motorcoach. Accommodation in First Class Hotels throughout the tour in twin-bedded rooms with private bath (where available). Breakfast and dinner throughout. Sightseeing tours as stated, inclusive of the service of an experienced guide and entrance fees. Transfers in specially chartred motorcoaches between airports and hotels on arrival and vice versa on departure. Services of the Traveleers' Own Tour Escort from Vancouver back to Vancouver. Special farewell dinner in London. Flight bags, passport wallets and maps and itineraries. All tips, hotels, taxes and service charges.
Color Brochures at Information at
BAINS TRAVEL SERVICE
2630 DOUGLAS 384-4813
Opp. Victoria Press 384-7533

GO P&O
FOR INFORMATION ON ALL P&O CRUISES
CONTACT
BURRITT
The Downtown P&O Agent
TOTAL Personalized
BURRITT TRAVEL
635 Yates St.
386-7574

P&O's 1971-72 winter cruises.
You couldn't pick a worse time to go.

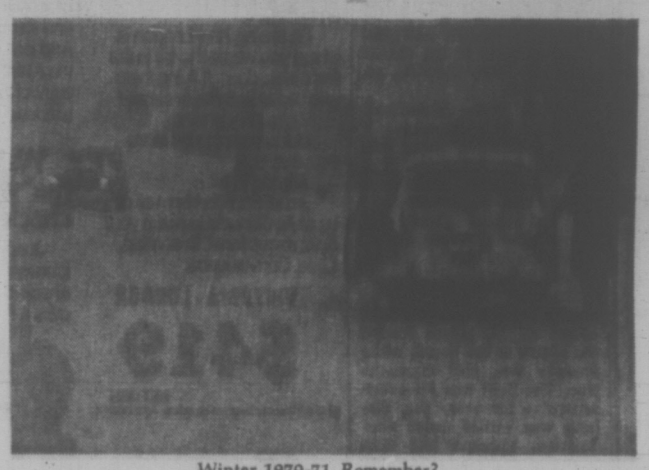
Winter 1970-71. Remember?

Remember this winter? Rain. Cold. Snow. Watery eyes. Sniffles. Greasy-looking skies. A week or two of warm weather would have done wonders for you then. What if you could have afforded it, and didn't know?

Acapulco, The Panama Canal, The Caribbean.

Next winter, P&O will be making two cruises to Acapulco, Mazatlan, and Puerto Vallarta, and two more cruises on through the Panama Canal to St. Thomas, Barbados, Curacao and other ports of the Caribbean. There'll be guaranteed sunshine, tropical scenery unlike anything you'll ever see at home, and a lively shipboard social life. The Mexican Cruises are as short as a week, the Caribbean Cruises as long as four. A typical First Class cabin on our Mexican Cruise would cost $850 per person. To the Caribbean $1770. All things considered, you probably couldn't choose a better way of keeping last winter from happening to you again.

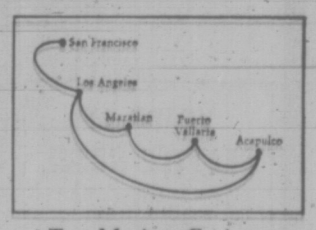

Two Mexican Cruises.
From US$ 385 to US$ 1560.

A week of sunshine aboard S.S. Oriana. First, fly to San Francisco. Oriana sails November 28 and again on December 10. South via Los Angeles to Mazatlan, Puerto Vallarta, and Acapulco.

Return up the West Coast. Fly home from San Francisco, or, on December 10 cruise, sail to Vancouver.

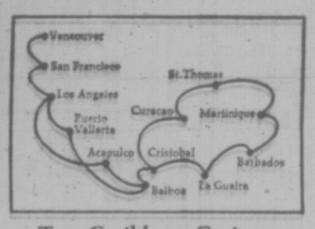

Two Caribbean Cruises.
From US$ 820 to US$ 3340.

S.S. Oriana sails from Vancouver on December 21 and January 20 for two cruises on through the Panama Canal into the Caribbean. The first cruise calls at Barbados, Martinique, St. Thomas, and Curacao. Or, on the second, see Grenada, Barbados, St. Thomas and La Guaira.

All P&O ships are of British Registry.

P&O, The British Cruise Line.
409 Granville Street
Vancouver 2, B.C.
(604) 682-3811
20 (4/4)
Please send information on:
☐ Winter Cruises. (W-1-2-3-4)
☐ 117 Worldwide Cruises.
Name
Address
City
Province Zone
Travel Agent
P&O
The British Cruise Line.

BAINS INTERNATIONAL TRAVEL SERVICE
2630 Douglas Street
384-4813

WESTERN CANADA TRAVEL
729 Johnson St.
385-1115

ALADDIN TRAVEL SERVICES
2442 Beacon, Sidney
656-4115

BURRITT TRAVEL
635 Yates St.
386-7574

DOLPHIN TRAVEL
University Heights Shopping Centre
Phone 477-1811

What's in a Name When There's Code?

By DAVE McINTOSH

OTTAWA (CP) — The battle of Chenier Avenue in the capital's west end has ended in apparent victory for the minority.

After an argument lasting nearly two years, the majority of residents on the two-block street persuaded City Hall to change the name of the street to Iroquois Road. They said their mail went astray, often to the suburb of Vanier.

Those opposed to the change maintatained that it was an anti-French move.

Finally Carleton County court decided the majority view should prevail.

But City Hall forgot to tell the post office about it before the latter began instituting its new postal code.

To the post office, Chenier Avenue is still Chenier Avenue.

It told residents so officially this week when it sent out notices advising them of their new postal code.

FIRST WITH CODE

Ottawa is in the first city in Canada to be zoned for the new code, which comprises three letters and three numbers. Address identification can be narrowed down by the code to one side of a block or even a single apartment or office building.

By 1973, the code will be part of every address in Canada.

Anyway, the post office apparently did not want to upset its computers by feeding in change of street name.

"Chenier residents can just continue to use Chenier," a post office spokesman said Thursday.

But they could also use Iroquois.

"As long as the postal code is right, it doesn't matter about the street name," the spokesman said with airy confidence.

Chenier is named after a housebuilder and not after the Quebec patriot from whom the terrorist Front de Liberation du Quebec took a name for the cell which kidnapped British diplomat James Cross last October.

$9.50 Hourly For North

VANCOUVER (CP) — Pipeline welders working in the Yukon and Northwest Territories will receive a top rate of $9.50 an hour in 1973 under a new wages agreement between the Pipe Line Contractors Association of Canada and the Plumbers and Pipefitters Union.

Top rate now is $7.50 an hour.

Elsewhere in Canada, the current top rate of $6.75 an hour will rise in 1973 to $8.75.

Russell St. Eloi, western representative of the union, outlined terms of the new agreement today.

He said the minimum hourly rate for pipeline welders, now $6.25, will rise to $6.75 on May 1, to $7.50 next year and to $8.25 in 1973.

The top rate is 50 cents an hour higher, he said, and this differential would be continued. In addition, all pipeline welders working north of the 60th parallel receive an extra 75 cents an hour.

CHESS MASTER

By GEORGE GOLTANOWSKI
International Chess Master

PROBLEM

By H. Bevins, U.K.

BLACK: 8

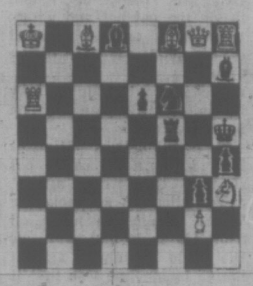

WHITE: 8

White to play and mate in two moves. Solution below.

* * *

HINTS FOR BEGINNERS

In exchanging, aim at securing a majority of pawns on your Queen's side — that is, if your King is castled on the other side.

* * *

IMPROVEMENT

The chessmaster is always looking for new improvements in opening play or for new ways of defence. That is why fashios change. A few years ago an opening like Black's (below) would have been universally condemned as the hallmark of the beginner or the extreme eccentric. But Boris Spassky adopted it and it is now known as Spassky's Defence. It is a hedgehog system, and has been played quite a lot in recent tournaments.

It is an open question as to what White should play against Black's system, but what White chooses in the present game proves a massive failure. This was played in Tunis, 1967:

WHITE: Laszlo Barczay, Hungary.

BLACK: Boris Ivkov, Yugoslavia.

1.	P-K4	P-KN3
2.	P-Q4	B-N2
3.	N-KB3	P-Q3
4.	B-QB4	P-QR3
5.	O-O	P-K3
6.	B-KN5	N-K2
7.	Q-Q2	P-KR3
8.	B-K3	N-Q2
9.	N-B3	P-N3
10.	KR-K1	B-N2
11.	P-QR4	N-KB3
12.	P-K5(a)	N3-Q4
13.	B-B4	NxN
14.	QxN	O-O
15.	PxP	PxP
16.	Q-R3 (b)	N-B4
17.	P-B3	BxN
18.	PxB	P-K4
19.	B-KN3	P-KR4
20.	PxP	PxP
21.	K-R1	Q-N4

Resigns

(a) Too soon. Black gets room for action of his minor pieces.

(b) Q-Q3 is better; now her majesty is out of the way for the duration of the game.

* * *

A BITER RUSSIAN BATTLE

Second game of the match played in Kiev, U.S.S.R., on Sept. 9, 1968.

WHITE: Viktor Korchnoi

BLACK: Boris Spassky

This interesting game was watched by thousands. The hall where the game was played was completely sold out and many chess fans followed the game on a huge demonstration board set up outside in the street.

Korchnoi, after having castled on the Queen's side, aimed all his pieces toward the centre of the board, while Spassky was still manoeuvring. The fight was for every square — for every file. The issue was settled under time pressure. Korchnoi had little more than a minute for his last moves. He chose a forced continuation with a pawn sacrifice and then blundered:

1.	P-Q4	P-Q4
2.	P-QB4	P-K3
3.	N-QB3	B-K2
4.	PxP	PxP
5.	B-B4	P-QB3
6.	P-K3	B-KB4
7.	P-KN4	B-K3
8.	P-KR3	B-Q3
9.	N1-K2	N1-K2
10.	Q-N3	B-B1
11.	B-N2	N-N3
12.	BxB	QxB
13.	P-KR4	N-R3
14.	P-N5	N-K2
15.	N-B4	N-B2
16.	O-O-O	B-N5
17.	P-B3	B-Q2
18.	N4-K2	O-O-O
19.	P-K4	P-B3
20.	N-R4	N-K3
21.	NPxP	NPxP
22.	K-N1	K-N1
23.	B-R3	KR-N1
24.	Q-K3	PxP
25.	PxP	P-B4
26.	P-K5	N-Q4
27.	Q-Q2	Q-B1
28.	QR-KB1	N-K2
29.	Q-N4	B-B1
30.	R-B2	Q-B2
31.	R1-KB1	KR-B1
32.	B-N2	N-Q4
33.	BxN	RxB
34.	N4-B3	R4-Q1
35.	P-Q5	PxP
36.	N-Q4	Q-B2
37.	NxBP	QxP
38.	N-N5	P-Q5
39.	R-K1	Q-B4
40.	Q-N3	RxN
41.	R-B2	QxN

Resigns

* * *

The solution to the problem above is 1.QxKP.

Silver Threads to Hold Daffodil Tea

A daffodil tea is the feature event next week for the Esquimalt branch of the Silver Threads.

Other branch activities will include: Monday — keep fit and learn to dance, 10:30 a.m.; bowling drop-ins and oil painting, 1:30 p.m.; Tuesday — daffodil tea, arts and crafts display and mini-bazaar, from 2 to 4 p.m.; Wednesday — oil painting and liquid embroidery, 10 a.m.; whist club, 1:30 p.m.; Thursday — elementary conversational French and new music with the Jubilee band, 10:30 a.m.; Hampton Singers from the Saanich branch Silver Threads, 1:30 p.m. The centre is closed Friday.

SAANICH

Monday — Hampton Singers, 9:30 a.m.; conversational French, progressive bridge and cards, 1:30 p.m.; Tuesday — basketry, carpet bowling and lapidary, 9:30 a.m.; hot meal at 11:30 a.m.; slides, 12:30 p.m.; volunteer day and sing-song concert, 1:30 p.m.; dance, 7:30 p.m.; Thursday — carpet bowling, 9:30 a.m.; carpet bowling and cards, 1:30 p.m.; Friday — open from 1:30 to 4:30 p.m.; Saturday — open from 1:30 to 4:30 p.m.

SIDNEY

Monday — films, 2 p.m.; Tuesday — rug-hooking and knitting, 10 a.m.; choir practice, ceramics, painting and novelties (start of macrame class), 11 a.m.; conversational French and lunch, noon; cribbage, 1 p.m.; Wednesday — Esquimalt Glee Club, 2 p.m.; Thursday — bridge and crib club, 1:30 p.m.; Friday — the branch will be closed.

HAWAII

ALOHA WEEK TOUR

OCT. 11th to 25th

Visit Kauai, 4 Days — Waikiki, 9 Days

Plan now to join our escorted, fun-filled ALOHA WEEK TOUR to the Islands this fall. Excellent accommodation with kitchenettes has been reserved at the popular and well-known POI-PU BEACH and ROYAL GROVE hotels. Fare includes all air return from Victoria, transfers, tips, baggage handling, hotel accommodation, sightseeing tour and assistance of tour escort. BOOK EARLY as only one departure, and last year's was a terrific success and a complete sell out.

TRAVELEYDEN TOURS

768 FORT 388-4201

Monthly Sailings . . .

DUTCH FREIGHTER CRUISE

S.E. Asia, Persian Gulf, India, Ceylon

If you like a few days in port instead of eight hours, then you'll enjoy this unhurried four-month voyage as your twelve passenger Dutch cargo ship meanders the oceans. You'll visit Singapore, Penang, Karachi, Persian and Arabian Gulf Ports as well as Colombo and Manila to mention but a few.

Single and double berth cabins are air-conditioned for your comfort; excellent Dutch cuisine, comfortable public rooms, and of course impeccable Dutch Service.

During your two week layover at Calutta you can enjoy the exciting four to eight day shore excursions visiting the Taj Mahal, Kathmandu or Delhi. Complete cruise $2133 per person, share basis, exclusive of two weeks ashore and excursions.

Embark San Francisco. Choice of Fall and Winter sailings if you hurry!

SEE THE CRUISE SPECIALISTS TODAY FOR BROCHURE

WILLIS TRAVEL SERVICE

385-4312 • 578 Yates St., Victoria, B.C. • 385-4312

Opp. the Post Office for Personalized Service

PHOENIX, ARIZ. LOS ANGELES

April 24 to May 7, $235

BY NEW ACBR BUS

Victoria, Reno, Las Vegas, (2 nights), to Phoenix, Ariz., 3 nights), with sightseeing tours to Casa Grande, Temple Mesa, Scottdale, Desert Gardens. Tour to Tuscon, etc. Then to Los Angeles, (2 nights), tours to Disneyland all day; Universal Studios, etc. We return home Mt. Shasta National Park, Siskou Mtns, 10 seats left.

EASTER TOUR

Good Friday, April 9, to Easter Monday, Apr. 12

Dbl. Each $72

Includes full tour of Whidby Island. Full day tour of Mt. Ranier tour points. Defiance Park and Fort Nisqually plus an excellent Easter Dinner. Tours include excellent Motels, etc.

Only 8 seats left.

BLOSSOM TOUR

Okanagan Valley

GRAND COULEE DAM

Yakima Valley—3 Days

May 1, 2, 3 $48.50

SEE CANADA

Peace River

Edmonton, Calgary, Banff-Jasper Tour.

Incl. Canadian Rockies.

12 Days, May 15 to 26

Dbl. each $195.

10 seats left.

Ask about our family plan on all tours.

Portland Rose Festival Tour

June 10th to 14th

4 Days, Dbl. each $73

Includes tour of Multnomah Falls, Columbia River Highway, Portland Zoo, Sanctuary of Our Sorrowful Mother, Lloyds Shopping Centre, shopping 3 nights fit the beautiful Imperial Hotel on Broadway. Main route of the Parade. Centre of Town. View this colourful Parade of Roses from your window or we have 60 front seats on the sidewalks. Reserve early, limit 40 seats.

CAPITAL TOURS

611 Fort St. Victoria, B.C.

Phone 384-1432

CALIFORNIA TOUR

May 29 — June 27

$225 Each Double

Travel air conditioned, restroom bus. The first night in Eugene, next night in Sacramento, then two nights in San Francisco with a tour of city. The fifth day visit Salvang and then three nights in Los Angeles. Tour Hollywood, Beverley Hills and a full day in Disneyland; admission and 10 attractions included. Two nights in San Diego with tour of city and trip to Tijuana. Then 2 nights in each of Las Vegas and Reno. To Eugene and then home on 15th day.

LAS VEGAS

April 17

FROM VANCOUVER

RENO FUN TOURS

Departs Victoria, May 1st and 22nd, and Vancouver weekly.

ALL-FUN TRAVEL

818 DOUGLAS

Call 383-9123 anytime for 1971 brochure

Paper's Price Increased

FREDERICTON (CP) — The Daily Gleaner announced today that due to the increased cost of newsprint and other materials, Daily Gleaner announced today that due to the increased cost of newsprint and other materials, the home delivery price of the newspaper will be 55 cents a week, effective immediately. The previous weekly price was 50 cents.

The daily street price remains unchanged at 10 cents a copy.

British Columbia Parlour Car Tours

"WICKANINNISH INN"

LONG BEACH, BRITISH COLUMBIA

First Tour May 30 — Returns June 2 — Four Days

Second Tour June 4 — Returns June 6 — Three Days

Four Days $96.00 ea. dble. occ.

Three Days $66.75 ea. dble. occ.

This maybe your last year to stay at this very unique hotel on this magnificent beach. This is a relaxed vacation with plenty of time to explore the beaches and visit the Villages of Tofino and Uculet. Tour price includes transportation, accommodation and meals in Wickaninnish Inn. Book early for either of these tours as accommodation is limited.

Plan now to see the blossoms of the Okanagan and Wenatchee Valley.

Blossom Tour — May 4 - 6

$48.50 ea. dbl. occ.

Few Seats Left for Orcas Island Easter Weekend

For information and reservations on these and other B.C. Parlour Car Tours Phone

385-4411 Local 26 B.C. Parlour Car Tours

710 Douglas Street

HEART OF SEATTLE HOTEL

(Across from Olympic Hotel)

Seattle, Wash.

MA 35110

SPEND YOUR EASTER WEEKEND AT THE HEART

$9.00 single and $11.00 twin or double plus tax

★ EASTER ★ SUNDAY

TRUE GOURMET DELIGHT

8:00 a.m. to noon

Atlantic 71

With Western Arrow - the only airline direct to London daily.

Only one airline flies direct (including non-stops) from Vancouver to London every day this summer.

And that's Air Canada's famous Western Arrow.

Sure, other airlines can find a way to get you there. Eventually. After a stop-over in Amsterdam, a transfer hassle, waiting around. And all this for an extra $26.

So seeing how London is where you wanted to be in the first place, doesn't flying there with us, for less make sense?

We're convenient.

But we want to be more than that. So?

Atlantic 71!

An all out effort from all of us at Air Canada to make your flight exceptional. In comfort. Care. Convenience.

VICTORIA - LONDON

$419

RETURN

29-45 day Economy Excursion Return fare. April 1/May 31

Atlantic 71. You. And your travel agent.

From now on, he's an Atlantic 71 Information Centre. A goldmine of information and friendly tips. Ask him for our special tours, brochures and routings. And look for the Atlantic 71 symbol in his window.

Atlantic 71 Information Centre

We've eliminated the "where do I check in?" question.

Just look for the arrows identifying the Atlantic 71 check-in counter; you can't miss it. From there, our

easily identified (and specially trained) Atlantic 71 people will smooth your way through tickets, baggage and boarding.

The people who'll look after you for Atlantic 71.

The tops. Because our most experienced people will fly Atlantic 71 this year. And by "experienced" we mean more than the way they mix martinis. It's little things like recognizing (and overcoming) a first-flighter's shyness, the pillow that appears just as you're nodding off, the hair-of-the-dog for the over-hung, the reassuring word to the grandmother returning home after 40 years. These girls know their business and their business is you. Look for them in their sassy new pant-suits and for the striking Atlantic 71 insignia.

Preboarding: women and children first!

If you're travelling with kids, just let us know in advance and we'll meet you and assist in settling you and your brood comfortably ahead of adult passengers. Same goes for elderly passengers, of course.

We speak your language.

There's always someone on board who speaks the language of the destination.

And now, for the finer things of flying Atlantic 71.

Here's where all the expertise of Atlantic 71's executive chef comes into play. He's travelled the world to select menus specially for this year, from hearty breakfasts to truly gourmet dinners. And a wine selection that would delight and surprise even the most discerning "grape-buff".

To sleep or not to sleep.

After dinner there's always something doing! Your stewardess will turn on a whole library of newspapers and magazines, for starters: Life, Look, Reader's Digest, Playboy, Punch, Actualité, Der Spiegel.

And writing materials, post-cards, stationery, games people like to play. Challenge your neighbour to cards, bridge, cribbage, checkers or chess! Mind you, if you'd rather snooze away your spare time — pillows and blankets coming up!

We'll keep the kids busy too.

European holidays are great fun for kids, but let's face it — 6 hours or more in a plane isn't always so. If eating "real neat" meals and drinking free soft drinks can't keep your youngster down — we'll turn on story-books, comics, games, and toys!

Maybe they can even meet the Captain, how's that? For babies, tuck them away in our safe 'n snug sky cots. For diapers, baby food, bottles, bibs and baby paraphernalia — just ask your stewardesses (it'll save you packing them and you can pick up what you need in Europe).

Atlantic 71 - fares that actually challenge charter.

Talking about kids (and you can work this out with your travel agent) — our new 29-45 day fares could possibly be cheaper than charter if you're flying with children under 12, and give you more freedom with departure times.

Atlantic 71 know how.

25 years of European experience have gone into the making of Atlantic 71 — that's how long we've been flying from more places in Canada to more places in Europe than any other airline. So we're bound to know more about the Europe you want to know — ask your travel agent about our tour packages!

To London, Glasgow, Shannon, Paris, Frankfurt, Vienna, Zurich, Copenhagen, Moscow, Brussels and Prague with great connections to anywhere else.

Lost a button? 5 o'clock shadow?

Now you needn't pack a special toiletries bag just to freshen up before landing. Every Atlantic 71 flight carries individual personal effects...electric shavers,

toothbrushes and paste, cologne, lotions, sewing kits, aspirin, you name it — and you'll get it. Pronto.

Even in Europe, there's Atlantic 71 help nearby.

In 24 cities throughout Europe, you'll find our special Visitors Bureaux. Just look for the Atlantic 71 symbol. Use it as a rendezvous point. Headquarters. To hold overseas mail. For hotel accommodation. Theatre tickets. Advice on shops. To contact English-speaking doctors or dentists. We're always there to help in any way we can.

Atlantic 71 in a nutshell.

It is a great new way to enjoy your transatlantic flight as much as your holiday in Europe! Because we think your holiday should begin when you get on your plane — not when you get off in Europe. So we've mentioned a few new Atlantic 71 features and there's more coming. Watch this space.

AIR CANADA

Come see what you've been missing.

BAINS INTERNATIONAL TRAVEL SERVICE

2630 Douglas Street

384-4813

NEWSPAPER ADVERTISING SELLS THE MOST

General News
Classified

Victoria Daily Times

Third Section
Pages 25-40

VICTORIA, B.C., SATURDAY, APRIL 3, 1971 —PAGE 25

NATURAL FOODS EXEMPTED BY AMENDMENT

Synthetic Foods Control Bill Becomes Law

The Synthetic Food Products Act received third reading in the legislature Friday, but all natural foods such as meat, milk and poultry were exempted from its provisions.

The act gives the government power to ban the sale of synthetic foods. Food industry spokesmen had warned the legislature's agriculture committee that the bill was so worded that almost any food could be considered synthetic if it contained additives like vitamins or preservatives.

The bill was amended Friday to exclude substances normally taken to be natural foods.

Garde Gardom (L—Vancouver-Point Grey) asked the government to withdraw the bill for a year and warned that, even with amendments, it gives too much power to the government.

Gardom also said that the federal food and drug act and packaging and labelling act provide adequate protection to consumers.

But the bill may not become law immediately, because one of its amendments makes it a proclamation bill. This means that the bill is not effective until the government decides to ask the Lieutenant-Governor to sign it.

Home Owners—Need Money?
Use the EQUITY in Your Home

FIRST OR SECOND Mortgage Loans for any good reason. Debt Consolidation, home improvements, vacations, etc. Whether your home is paid for or not. If in doubt as to your present property value call us without obligation.

LOAN AMOUNT	FIRSTS FROM	SECONDS FROM
$2000	24.85	27.35
$4000	49.70	54.75
$6000	74.55	82.10
$8000	99.40	109.45

Examples are based on 1 to 15 yrs. Amort.
PHONE 386-7565
Eves. and Weekends — 385-4165 or 598-2351
ABELL FINANCE LTD., 912 DOUGLAS

FOR EASTER GIVE HER A FRESH ORCHID

FROM VICTORIA'S ONLY FLORIST OFFERING SELECTION FROM 1,000 OR MORE LIVING FLOWERS, FLORAL ARRANGEMENTS ALSO.

WE WILL SHIP OUR ORCHIDS IN ARRANGEMENTS

TO YOUR FRIENDS ALL OVER THE WORLD STARTING APRIL 6. YOU PICK OUT THE COLOR FLOWER AND WRITE YOUR CARD AND SAVE TELEGRAPH WIRE CHARGES. 30 DAY ACCOUNTS INVITED. MEMBER CREDIT BUREAU.

IF YOU'RE GETTING MARRIED COME OUT

AND SEE VICTORIAN FLORAL ARRANGEMENTS FOR THE WEDDING PARTY. OPEN NIGHTS BY APPOINTMENT. WE ARE BOOKED UP SOME WEEKENDS UNTIL OCTOBER.

FIND OUT WHY BRIDES SAVE MONEY AT
BAILEY FLOWERS—BAILEY ORCHIDS
FLORISTS GROWERS
1055 TRANS CANADA HIGHWAY AT GRANGE ROAD
479-1777—FREE DELIVERY—479-4177
Victoria's Wedding Specialists

Offshore Drilling Motion Killed

A motion which would have committed the legislature to being opposed to oil well drilling in provincial coastal waters died without coming to a vote Friday.

In the closing moments of the session, the government called the motion which had been placed on the order paper by Ernie Hall (NDP—Surrey).

Hall noted that the house had earlier given unanimous support for a motion opposing the shipment of oil through B.C.'s coastal waters.

"If it's unsafe to ship oil, it's unsafe to drill for it," Hall told the house.

But Attorney-General Leslie Peterson said oil drilling was not necessarily an ecological threat.

He added that the motion would require B.C. to express its opposition to the federal government. This wouldn't be right, Peterson said, because B.C. does not accept Ottawa's position that the federal government has jurisdiction over drilling in provincial waters.

Peterson then adjourned the debate, killing the motion.

Air Space Act Passes House

The Air Space Titles Act, perhaps the strangest bill of the session, received third and final reading in the legislature Friday.

The act provides for surveying and sale of parcels of air as though they were land. One purpose of the bill is to permit construction of buildings and parks over rights-of-way such as roads and railways.

Leo Nimsick (NDP—Kootenay) complained that the bill was confusing. And Gordon Dowding (NDP—Burnaby-Edmonds) quipped, "This bill is entirely groundless."

Liberal Leader Pat McGeer objected to a section of the bill which defines air parcels as land. He said it was "asinine" to ask the house to vote for "legal fictions" like that.

ENVIRONMENT RIGHTS BILL THROWN OUT

A New Democrat's private bill to guarantee fundamental environmental rights was ruled out of order in the legislature Friday.

Alex Macdonald (NDP—Vancouver East) saw his Environmental Bill of Rights Act, 1971, thrown out by a ruling of Speaker William Murray who said it was unacceptable because it would allow citizens to sue the Crown.

Macdonald's bill stated that every citizen has the right to "clean air, pure water, freedom from excessive noise and enjoyment of scenic, historic and aesthetic values."

The bill would have allowed anyone to sue any person, corporation or government which was violating these rights.

Murry told Macdonald that non-government members cannot introduce bills which allow the Crown to be used.

Annual Bid for Live TV In Legislature Fails

A Liberal backbencher's annual plea to allow live television and radio coverage of the legislature failed for the fifth consecutive time Friday.

Barrie Clark (L—North Vancouver-Seymour) saw his private members bill, An Act Respecting the Broadcasting of Debates and Proceedings of the Legislative Assembly of British Columbia, voted down by the Socreds.

Speaking to support the bill, Clark said it should be the right of every citizen to watch or listen to legislative debates. He noted that Nova Scotia has allowed TV cameras into the house and a parliamentary committee in Ottawa is studying the matter for the federal house.

Clark also said live broadcasts of the debates would help calm a growing "discontent" about the political process among the public.

Course Needs Volunteers

The fourth annual Docent's course, a study course for the purpose of instruction, is in need of volunteers for the Provincial Museum to work as teachers, research assistants and technicians.

Ecology, birds, botany and history are some of the subject areas included in the course. Instructors will be from the museum staff and the University of Victoria.

GREATER VICTORIA SCHOOL BOARD

Adult Education New and Follow-Up Courses

Course No. and Name	Time	Day	Starts	Sess.	Fee
735—TYPING REFRESHER	7:30- 9:30 P.M.	MON. & WED.	APR. 19	10	$15
681—GOLF—OUTDOORS	10:00-11:00 A.M.	MON.	MAY 3	5	$16
682—GOLF—OUTDOORS	1:30- 2:30 P.M.	MON.	MAY 3	5	$16
683—GOLF—OUTDOORS	7:00- 8:00 P.M.	MON.	MAY 3	5	$16
684—GOLF—OUTDOORS	8:00- 9:00 P.M.	MON.	MAY 3	5	$16
687—GOLF—OUTDOORS	1:30- 2:30 P.M.	WED.	APR. 28	5	$16
688—GOLF—OUTDOORS	7:00- 8:00 P.M.	WED.	APR. 28	5	$16
689—GOLF—OUTDOORS	8:00- 9:00 P.M.	WED.	APR. 28	5	$16
693—GOLF—OUTDOORS	10:00-11:00 A.M.	THURS.	APR. 29	5	$16
694—GOLF—OUTDOORS	1:30- 2:30 P.M.	THURS.	APR. 29	5	$16
695—GOLF—OUTDOORS	7:00- 8:00 P.M.	THURS.	APR. 29	5	$16
696—GOLF—OUTDOORS	8:00- 9:00 P.M.	THURS.	APR. 29	5	$16
*881—WAITER/WAITRESS BASIC TRAINING	9:00 A.M. to 5:00 P.M.	DAILY MON., SUN.,	MAY 10 THRU MAY 16 — $10		
753—BARBECUE OUTDOORS	7:30- 9:30 P.M.	MON.	MAY 31	5	$12
754—BARBECUE OUTDOORS	7:30- 9:30 P.M.	TUES.	JUNE 1	5	$12

*Canada Manpower will sponsor a limited number of students in course indicated.
Register Now!
FOR FURTHER INFORMATION TELEPHONE 592-1211—Local 258

Stop suffering from INDIGESTION AND SOUR STOMACH
WILDER'S Stomach Powder
Also available in Tablets

LOST WAGES CLAUSE ADDED TO DEBT ACT

An NDP backbencher was successful Friday in having his amendments incorporated into the government's bill to amend the Attachment of Debts act.

A leading feature of the bill is that it prevents employees who have been served wage garnisheeing orders from being fired.

The opposition supported the bill, but Ernie Hall (NDP—Surrey) won approval in the social welfare and education committee for provisions that any employees fired as a result of the orders be reinstated with payment of their lost wages.

When the bill received third reading Friday, the amendment was read into the bill.

Engagements and Weddings

Engagements

Tysoe — Bartesko

Dr. and Mrs. J. F. Tysoe, 3380 Upper Terrace, Victoria, announce the engagement of their second daughter, Patricia (Pat) to Mr. Ken Bartesko, son of Mr. and Mrs. F. Bartesko, 366 Gorge Road East, Victoria.

The wedding will take place in St. Stephen Anglican Church, Saanichton, B.C. at 3:30 p.m., April 24, 1971. Reverend I. Fuller officiating.

Baylis — Hackett

Mr. and Mrs. Ralph H. Baylis, 4274 Happy Valley Road, Victoria, B.C., are pleased to announce the forthcoming marriage of their only daughter, Catherine Anne, to Officer Cadet Edward David Hackett, son of Mr. and Mrs. Edward Hackett, Edmonton, Alberta.

The wedding will take place Saturday, April 24, 1971, at 4:30 p.m., in St. Peter's Anglican Church, Edmonton, Alberta.

Adams — McCaw

Mr. and Mrs. Gordon V. Adams, 9 Erskine Lane, are pleased to announce the engagement of their daughter, Darlene Evelyn, to Mr. Morley John McCaw, only son of Mr. and Mrs. Harold A. McCaw, 875 Hampshire Road, Victoria, B.C.

The wedding will take place on Saturday, May 22, 1971, at 8 p.m. in Fairfield United Church. Reverend H. W. Kerley officiating.

Arnold — Teague

Mr. and Mrs. Norman Arnold, 1966 Summit Avenue, are pleased to announce the engagement of their elder daughter, Noreen Mary, to Mr. Lawrence Jason Teague, son of Mr. and Mrs. Everett Teague, 2388 Aloha Avenue.

The wedding will take place at 7:30 p.m. on April 24, 1971, in the Sacred Heart Church.

Nicholson — Price

Captain and Mrs. G. K. Nicholson, 416 Goward Road, are pleased to announce the engagement of their daughter, Virginia Frances, to Mr. Edward Allan Price, son of Mr. and Mrs. Albert Price, 3237 Milgrove Street.

The wedding will take place at 1 p.m. on Saturday, May 8, 1971, in St. Michael and All Angels Church with Reverend W. E. Greenhalgh officiating.

Rhodes — Morgan

Mr. and Mrs. W. R. T. Rhodes, 3981 Old East Road, are pleased to announce the engagement of their only daughter, Patricia Eileen, to Mr. Ian James Morgan, son of Mr. and Mrs. G. J. Morgan, 3537 Saanich Road.

The wedding will take place in Shady Creek United Church, April 10, 1971, with Reverend J. M. Wood officiating.

Miles — Cullen

Mr. and Mrs. Thomas A. Miles, 439 Richmond Avenue, wish to announce the forthcoming marriage of their second daughter, Wendy Marilyn, to Mr. Ronald Prichard Cullen, son of Mr. and Mrs. Donald Cullen, Bromptonville, Quebec.

The wedding will take place Saturday, April 24, 1971, at 7:30 p.m., in Saint Mary's Anglican Church, Archdeacon Hywell Jones officiating.

Lutes — Moller

The engagement is announced of Allison Marjorie, daughter of Mrs. Jean G. Lutes, Freeman Avenue, and Mr. Allen W. Lutes, to Mr. Jan Moller, son of Mrs. Rigmor Moller, Rockland Avenue, and the late Mr. S. Moller of Denmark.

The wedding will take place on Saturday, May 1, at 8 p.m. in First United Church, Reverend R. A. Faris officiating.

Bourne — McLean

Mr. and Mrs. L. R. (Pete) Bourne wish to announce the engagement of their eldest daughter, Mary Joan, to Mr. James Robert McLean, only son of Mr. James McLean of Saltair, B.C., and the late Mrs. McLean.

The wedding will take place Saturday, April 24, 1971, at 6 p.m., in St. Andrew's Cathedral, with Reverend Father Patrick J. Quigley officiating.

Cooper — Phair

Mr. Gordon Eugene Cooper, 2720 Hamilton Road, wishes to announce the forthcoming marriage of his younger daughter, Susan Leigh, to Mr. Kelvin Robert Phair, only son of Mr. and Mrs. Robert Phair, Victoria.

The wedding will take place Saturday, April 10, 1971, at 6 p.m. in St. John's Anglican Church. Reverend F. Bates officiating.

Weddings

Tanner — Neargarth

Reverend A. Calder officiated at a double-ring ceremony in Oak Bay United Church on March 6, 1971, at 7:30 p.m. when Judy Ellen, daughter of Mrs. Harry Neargarth and the late Mr. Neargarth, exchanged vows with Robert Digby, son of Mr. and Mrs. John Tanner.

The bride was given in marriage by her brother, Bill. Miss Linda Morrison was Maid of Honor. Also attending the bride were Mrs. Robert Parker and Miss Elizabeth Tanner, sister of the groom. Mr. Robert Parker was groomsman and Mr. Alan Cunningham and Mr. Gary Broadley ushered the guests.

A reception followed at Victoria Racquet Club. Mr. Gordon Morrison proposed a toast to the bride and Mr. Chris Harrison, the bride's uncle, was emcee for the evening. The couple are now residing in Victoria.

Rates for publication of Wedding or Engagement Notices, with or without pictures, available on request from the Advertising Department. (Special forms to assist you in writing copy also available.) Copy for weekend editions should be in the Victoria Press office no later than 5 p.m. the Wednesday prior to publication date. For next weekend only, not later than 5 p.m., Tuesday, April 6.

BUSINESS OFFICE OPEN
8 a.m. to 5:30 p.m. Monday to Friday.
(Closed Saturday and Sunday)

THE SANDRINGHAM SITUATION

An Open Letter From Neil Cook, President, National Nursing Homes Ltd.

Certain accusations have been made against National Nursing Homes Ltd. and myself concerning the Sandringham Nursing Home in Victoria which are not only unfair but untrue. The facts are as follows:

1. National Nursing Homes Ltd. does not own Sandringham. It manages the home under a management contract.
2. Sandringham's revenues have never covered its cost of operation. The home is an uneconomic operation. It is heavily indebted and its owners have never received any return on their investment.
3. A number of Sandringham employees have been with the home since it opened. The implication that job security is a problem is simply untrue.
4. As a result of the financial situation at Sandringham, it is impossible at the present time to pay some employees more than the provincial minimum wage. Professional employees are not involved in the dispute.

The reasons for Sandringham's financial situation are twofold:

1. It was built when provincial regulations stipulated that no nursing home could have more than 75 beds. This is simply too small a unit to support all the professional and related services that must be provided to ensure a high standard of care for the patients.
2. Sandringham has an exceptionally large proportion of welfare patients who receive all the benefits of the high standard of care offered to all patients. Unfortunately, current welfare rates are insufficient to cover the entire cost of caring for these patients.

It should be noted that the union has employed picketers who have no connection with the strike and our employees have been subjected to foul language and harassment.

I wish to assure the citizens of Victoria that the patients are being very well cared for and that members of the present staff are dedicated people.

Since the announcement that the library would no longer supply books to the patients, we have been overwhelmed with many gifts of books from the people of Victoria. We wish to thank our many friends.

We regret any inconvenience that the strike has caused the relatives and friends of the patients.

A new deal for savers

Our two new "Extra Interest" savings accounts pay you a full 1/2 per cent more! Compare our 5 1/2 per cent to the rate on your present savings account. Why settle for less?

Why not start an "Extra Interest" savings account to save for:
• Your dream vacation • your new car or other major purchase
• a fund for your children's college education • your new house

Montreal Trust

"Extra Interest" savings accounts—only at Montreal Trust

Term Savings Account

Four months' notice required for withdrawals (a painless way to encourage saving).

Earn higher-than-normal rate of interest.

Interest starts from day account is opened.

There is no minimum deposit.

If you open your account before Easter, interest will be back-dated to April 1st.

Special account for over 65's

No notice required for withdrawals on our "65-Plus" Savings Account. You can take out money at any time.

Call in or phone. We'll help you get started.

1057 Fort St.
Victoria, B.C., 386-2111

386-2121

CLASSIFIED ADVERTISING

Vancouver Island's Largest Shopping Centre in Print

386-2121

BOX REPLIES
All replies to private box numbers available from 8:00 a.m. to 6:00 p.m., Monday to Friday, inclusive.

OFFICE HOURS
Classified Counter, 8:00 a.m. to 6:00 p.m. Business Office, 9:00 a.m. to 5:30 p.m., Monday to Friday, inclusive.
CLOSED SATURDAY

TELEPHONE HOURS
8:00 a.m. to 8 p.m., Monday to Saturday, inclusive.

CLASSIFIED COPY DEADLINES
Regular classified advertisements may be placed at the counter, 8 a.m. to 5:00 p.m., on the day prior to publication, Monday to Friday inclusive. By telephone, 8:00 a.m. to 5:00 p.m., Monday to Saturday, inclusive.
All classified semi-display copy must be in the possession of Victoria Press Ltd., 2631 Douglas Street, by 4:00 p.m. on the day prior to publication, with the exception that copy for Monday Times must be in by 4:00 p.m. Friday.

FULL COVERAGE CLASSIFIED RATES

AGATE TYPE ONLY
One day 5c per word per day.
Three consecutive days, 7c per word per day.
Six consecutive days, 6c per word per day.
Agate headings and white spaces can be charged at the word rate (5 words per line).
Minimum advertisement 10 words and $1.00.
Each initial, sign, group of figures and abbreviations counts as one word.
All ads requiring a style other than that mentioned above will be charged by the measured agate line (14 agate lines equal 1 inch).
One day 38c per line, $5.32 per inch.
Three consecutive days 33c per line, $4.62 inch.
Six consecutive days 28c per line, $3.92 inch.
National rate 42c line per day.
Ten per cent surcharge if more than one style type is used.
Births, Deaths, In Memoriam Notices, Cards of Thanks not accepted by telephone.

SUBSCRIPTION RATES
Wherever carrier service is maintained, $5.00 per month.
By mail—
Canada, $3.50 per month, $10.00 per 3 months, $38.00 per year.
United States, $4.00 per month.
Saturday Only—
Canada, 25c per copy, $13.00 per year.
United States, 30c per copy, $15.60 per year.
Commonwealth and Foreign rates upon request.
Mail subscriptions are payable in advance.
Authorized as second class mail, Post Office Department, Ottawa.
Member Audit Bureau of Circulations.

TERMS OF PUBLICATION
The Victoria Press Ltd. shall not be liable for mis-insertion of any advertisement beyond the amount paid for such advertisement.
In the event of an error occuring the liability of Victoria Press Ltd. shall not exceed the charge for the space actually occupied by the item in question.
All claims on error in publication shall be made within 12 hours thereafter and if not made shall not be considered. No claim will be allowed for more than one incorrect insertion nor for errors not affecting the value of the advertisement.
All estimates of cost are approximate. Advertisers will be charged with space actually used.
All advertising copy will be subject to the approval of the Victoria Press Ltd., who reserve the right in its sole discretion to classify, reject or insert copy furnished.
Advertisements must comply with the British Columbia Human Rights Act which prohibits any advertising that discriminates against any person or class of persons because of race, religion, sex, colour, nationality, ancestry or place of origin, or because his age is between 44 and 65 years, unless the condition is justified by a bona fide requirement for the work involved.
While every endeavor will be made to forward replies to box numbers to the advertiser as soon as possible, we accept no liability in respect of loss or damage alleged to arise through either failure or delay in forwarding such replies, however caused, whether by negligence or otherwise.

CIRCULATION REPRESENTATIVES
Duncan, Chemainus—
P. J. Rogers 746-6181
Lake Cowichan—
P. Edwards 749-6771
Nanaimo—
R. Lakey ..... SK 3-7766

United States Representatives
MATHEWS SHANNON and CULLEN, INC.
New York, Boston, Chicago, Detroit, Philadelphia, Pittsburgh, Cleveland, Syracuse, Charlotte, Atlanta, Cincinnati.

DUNCAN BUREAU
262 Station Street (Hamilton Electric Building). Office and telephone hours 1 p.m. to 5 p.m., Monday to Friday, inclusive.
PHONE DUNCAN 746-6181

CLASSIFIED SERVICE FOR DUNCAN COWICHAN VALLEY CHEMAINUS RESIDENTS
Classified Ads phoned in to our Duncan office 746-6181 before 3:30 p.m. will appear in the following day's papers

PHONE DIRECT 386-2121 TO PLACE YOUR CLASSIFIED AD

1 BIRTHS

CLEATOR — Born to Richard and Penny Cleator (nee Smyth), 969 Ambassador Ave., Victoria, B.C., at the Royal Jubilee Hospital, on March 28, 1971, a daughter, 7 lbs. 9 ozs., Cindy Joan. The proud grandparents are Mr. and Mrs. E. G. Smyth, Victoria, and Mr. and Mrs. W. V. E. Cleator, Victoria, and great-grandparents, Mr. and Mrs. C. E. Pearson, North Vancouver, B.C. Many thanks to Dr. R. B. Smith. (Insured).

DUNN—Born to Cecil and Donna Dunn, 5190 Manor St., Burnaby 2, at St. Paul's Hospital, Vancouver, a son, Christopher John, 7 lbs. 15 oz. (Insured).

FILL — Dr. and Mrs. Ian Fill (Andrea Rose) proudly announced the birth of their daughter, Jennifer Elaine, March 27, 1971, at Toronto East General Hospital.

HORNSBY — Born to Vic and Maureen (nee Scott) 1687 Chandler Ave., at the Royal Jubilee Hospital, On March 29, 1971, a daughter, Vanessa Deanne, a sister for Erin.

LOCKLEY — Born to Ken and Lois Lockley, 2732 Thompson Ave., at the Royal Jubilee Hospital, on March 30, 1971, a daughter, Ann Marie, 8 lbs. 11 ozs.; a sister for Christopher. Thanks to Dr. A. Gray.

PETERSON — Mr. and Mrs. Ronald G. Peterson are pleased to announce the arrival of their son, Blaine Darren on March 25, 1971, at Royal Alexandra Hospital, Edmonton, Alberta. (Insured).

PITMAN — Born to Robert and Marilyn (nee Maxie) at Burnaby General Hospital, a daughter, Michele Kim.

5 DEATHS, FUNERALS

ANDERSON—In Victoria on Thursday, April 1, 1971, Mrs. Agnes Anderson of 531 West Bay Terrace. Mrs. Anderson was born in Paisley, Scotland, and has resided in Victoria since coming to Canada 60 years ago. She is survived by one daughter, Mrs. Helen Braithwaite, and one son John, both of Victoria; two sisters, Mrs. J. Hudson, Victoria, Miss E. Watson, Scotland, and several nieces and nephews.
The funeral service will be conducted on Monday, April 5, 1971, at 1:30 p.m. from CHAPLIN'S FUNERAL CHAPEL, with the Rev. M. Henderson officiating. Interment in Royal Oak Burial Park. Flowers gratefully declined.

CLASSIFICATION INDEX

VITAL STATISTICS
1 Births
2 Deaths and Funerals
3 Cards of Thanks
4 In Memoriam
10 Funeral Directors

NOTICES
11 Monumental
14 Announcements
15 Coming Events and Meetings
16 Catering, Banquet and Reception Rooms
17 Restaurants
18 Places to Visit
20 Lost and Found

EMPLOYMENT
21 Male Help Wanted
25 Male or Female Help Wanted
26 Female Help Wanted
27 Teachers Wanted
29 Situations Wanted Male
30 Situations Wanted Female
31 Situations Wanted Male or Female

BUSINESS SERVICES AND DIRECTORY
36 Business Services and Directory

PERSONAL SERVICES
32 Trade Schools
33 Bands, Musicians and Orchestras
35 Travel
39 Personals
40 Business Personals
42 Education
43 Dancing
71 Music Teachers

MERCHANDISING
60 Fuel
62 Timber
65 Building Supplies
70 Musical Instruments
77 Motorcycles
78 Bicycles
80 Boats and Marine
83 Aeronautical
92 Sporting Goods
93 Stoves and Furnaces
96 Cameras, Supplies and Photo Finishing
97 Furniture
98 TV, Stereo, Radio Sales and Service
99 Groceries, Meat and Produce
100 Miscellaneous for Sale
103 Miscellaneous Wanted
109 Miscellaneous to Rent
112 Wanted to Rent, Miscellaneous
115 Swaps
117 Antiques
119 Florists
120 Garden Supplies
125 Pets and Supplies
127 Chicks, Poultry, Hatching Eggs, Supplies
128 Livestock and Supplies
130 Heavy Equipment, Machinery
135 Farm Implements

AUTOMOTIVE
150 Cars for Sale
151 Foreign Import and Sports Cars
152 New Car Directory
154 Trucks and Buses
156 U-Drives and Auto Washing
158 Tires
160 Parts, Accessories
162 Auto Repairs, Service and Tuning
164 Auto Body Work and Painting
168 Cars and Trucks Wanted
169 Campers and Trailers
170 Mobile Homes and Parks

ACCOMMODATION
175 Hotels
178 Summer Resorts
181 Tourist Accommodation
185 Convalescent and Rest Homes

RENTALS
190 Room and Board
191 Room and Board Wanted
193 Rooms to Rent
194 Rooms Wanted
197 Housekeeping Rooms to Rent
199 Housekeeping Rooms Wanted
200 Apartments to Rent, Unfurnished
201 Apartments to Rent, Furnished
203 Apartments Wanted
206 Duplexes to Rent
207 Duplexes Wanted to Rent
210 Houses to Rent, Unfurnished
211 Houses to Rent, Furnished
212 Houses Wanted to Rent
215 Halls, Warehouses, Stores and Offices to Rent

FINANCIAL
230 Automobile Financing and Insurance
230 Personal Loans and Insurance
233 Mortgage Loans and Insurance
234 Mortgages for Sale
235 Wanted to Borrow

REAL ESTATE
240 Business Opportunities
241 Business Opportunities Wanted
244 Revenue Property
245 Revenue Properties Wanted
247 Commercial or Industrial Properties
250 Houses for Sale
253 Country Homes and Properties
256 Waterfront Properties
260 Condominiums for Sale
263 Garages for Sale, Rent, Wanted
265 Houses Wanted to Buy
268 Listings Wanted
270 Exchange Real Estate
271 Lots for Sale
273 Property for Sale
274 Property Wanted
280 Acreage for Sale and Wanted
283 Up-Island Properties
290 Farms for Sale and Wanted
293 Gulf Islands Properties
295 Listings Cancelled

NOTICE OF COPYRIGHT
Full, complete and sole copyright to any advertisement produced by Victoria Press Ltd. is vested in, and belongs to, Victoria Press Ltd., provided, however, that copyright IN THAT PART AND THAT PART ONLY of any such advertisement consisting of illustrations, borders, signatures or similar components which is or are supplied to Victoria Press Ltd. by the advertiser in the form of engravings, matrices, casts, etc., and incorporated in said advertisement shall remain in and belongs to the advertiser.

5 DEATHS, FUNERALS

BARLOW — Suddenly in Victoria, April 1, 1971, Master Warrant Officer George Jenkins Barlow, Canadian Forces Base, Esquimalt, and late of 1165 Cordova Bay Road. He leaves his wife, Muriel. Also a son, Terrence, in Seattle, and Kenneth, Catherine, Elizabeth and David at home. A sister, Mary, in Verdun, Que., and brother, Donald, in St. John, N.B.
Funeral services will be conducted by Padre Bingham at the Chapel by the Sea, Dockyard, at 3 p.m., Monday, April 5. Interment will follow in Veterans Cemetery under direction of Chaplin's Funeral Chapel.

BISHOP—Lawrence Burton of Victoria, B.C., on March 31, 1971, in his 54th year. Survived by his loving wife, Peggy; one son, Lawrence, Sooke; two daughters, Mrs. R. Schafer (Reyna), Vancouver, Gloria-Jean, at home; three grandchildren.
Private family service. Cremation. Flowers gratefully declined. Arrangements through the Memorial Society of B.C. and First Memorial Services Ltd.

BRAWN — In Victoria, B.C., on April 2, 1971, Mrs. Rose I. Brawn, in her 81st year, born in England and a resident of Victoria for the past 37 years, late residence, 2024 Meadow Place. She leaves her daughter, Mrs. John (Mary) Stobart, 2030 Meadow Place; grandson, Gordon; granddaughter, Kathleen; four grandchildren and four step-children.
Service will be held in the Sands Mortuary Limited, "Memorial Chapel of Chimes," on Monday, April 5, 1971, at 10:30 a.m. Rev. Cuder officiating. Interment in the Royal Oak Burial Park. Flowers gratefully declined.

BREWIS — In Victoria, B.C. on March 29, 1971, Mrs. Mary Brewis, aged 85 years; born in England, and a resident of Victoria for the past 40 years, late residence, 1174 Victoria Ave. She leaves her daughter, Miss Anne R. Brewis, 1174 Victoria Ave.
Arrangements will be announced later by the Sands Mortuary Limited.

CANNON—In the Veterans' Hospital on April 2, 1971, Cecil William Arthur Cannon, aged 79 years. Born in Birkenhead, England, and a resident of Victoria for the past 12 years. Survived by his wife, Lalbuk. A veteran of the First World War, serving with the 44th Battalion CEF. A long-time member of the Britannia Branch No. 1, RCL.
Funeral services will be held in the Thomson & Irving Funeral Chapel on Tuesday, April 6, 1971, at 1 p.m. Rev. J. A. Roberts officiating, followed by interment in the Veterans' Cemetery.

CLARE — Suddenly, at the residence, on April 1, 1971, baby Kevin John Clare, age one and a half months, beloved infant son of Ken and Wendy Clare, 2776 Matson Rd., Langford, B.C. He leaves, besides his loving parents, his brothers, Michael and Jamie, at home; grandparents, Mr. and Mrs. J. Clark and Mr. and Mrs. G. C. Bennett, Victoria, B.C.; great-grandparents, Mrs. I. Erskine, Victoria, B.C., Mrs. E. E. Bennett, Winnipeg, Man., Mr. R. M. Clark, Fort Nelson, B.C., and Mr. W. J. Brook, Haney, B.C.; aunts and uncles.
Private service will be held in the Sands Funeral Chapel of Roetner, Colwood, B.C., on Thursday, April 8, 1971, at 1 p.m. Rev. G. Titus officiating. Interment in the Hatley Memorial Gardens. Flowers gratefully declined. Those so desiring may contribute to the Canadian Cancer Society, P.O. Box 212, Victoria, B.C.
Mummy and Daddy's pride and joy is now the Lord's baby boy.

CURRIE — At Duncan, B.C., April 1, 1971, M. Alpheretta Currie; born at Eden, Manitoba, attended Brandon College, upon graduation as a teacher taught in various places in Manitoba. A resident of Duncan, well known at Queen Margaret's School as a teacher till retiring. Prior to this at Port Simpson, B.C., with the first Indian school under auspices of United Church of Canada, of which she was a devoted member; also of the fellowship service unit of the United Churchwomen. Survived by 1 brother, Hugh Currie of Winnipeg; 1 sister, Miss Mary Bell Currie; nieces, Mrs. Hughine Malloch, Winnipeg, and Miss Betty Currie, Austin, Man.; also Mrs. Helen Williams, Halifax.
Services will be held from the Duncan United Church, Monday, April 5, at 2:00 p.m., with Rev. P. S. Louie officiating. Interment Mt. View Cemetery. Hirst Funeral Chapel, Duncan in care of arrangements.

FORBES — In Victoria, on March 31, 1971, Mr. Russell Robert Forbes, of Victoria; born in Mortlach, Saskatchewan, and a resident of this city for the past 35 years. He is survived by his wife, Ruth; 2 sons, Allen and Bruce of Victoria; 4 brothers, Jack and Cliff, of Victoria, George and Cam in Saskatchewan; 2 sisters, Birdie and Vivian, of Saskatchewan. He was a member of the United Commercial Travellers of America.
Funeral service in McCall Bros. Chapel, Johnson and Vancouver Sts., on Monday, April 5, at 1:15 p.m., followed by cremation. (Flowers gratefully declined. Those so desiring may contribute to the Cancer Society, P.O. Box 202, Victoria)

FREEMAN — In Victoria, on April 1, 1971, Miss Janet McNeil Freeman, aged 84 years, of 117 St. Andrews St.; born in Paisley, Bruce County, Ontario, and a pioneer resident of Victoria for 80 years. She was well known as a teacher in North Ward, Oaklands and South Park Schools in Victoria for many years. She is survived by her sister, Margaret, at the residence; nephews and nieces.
Funeral service in McCall Bros. FLORAL CHAPEL, Johnson and Vancouver Sts., on Tuesday, April 6, at 2 p.m., with the Rev. Dr. R. J. D. Morris officiating. Interment in Royal Oak Burial Park.

GLINZ — In Victoria, on April 1, 1971, Arnold Glinz, aged 84 years, of 1032 Oliphant St.; born in St. Gallen, Switzerland, and a pioneer resident of Victoria and Sooke where he was, for many years, proprietor of Woodside Farm. He is survived by his wife, Elsie; his brother, Leonard, of Victoria, and grandson, Charles, in Australia.
Funeral service in McCall Bros. Chapel, Johnson and Vancouver Sts., on Tuesday, April 6, at 3:30 p.m., followed by cremation. (Flowers gratefully declined).

JEUNE — At Campbell River, B.C., on March 31, 1971, Mr. Gordon Andrew Jeune, aged 39 years; Born in Victoria, B.C., residing at 85 Pederson Road, Campbell River, B.C., formerly of Sidney, B.C. Survived by his wife, Shirley; sons, Daryl and Gary; daughters, Lynn and Dawn, at home; his parents, Mr. and Mrs. Herb Jeune, Victoria, B.C.; sister, Mrs. J. (Vera) Head, Victoria, B.C.; brother, Walter Jeune, Sidney, B.C.; nieces and nephews.
Service will be held in the Sands Funeral Chapel of Roses, Sidney, B.C., on Wednesday, April 7, 1971, at 1:00 p.m., Rev. J. T. Ballard officiating. Cremation.

5 DEATHS, FUNERALS

MOFFIT — Passed away in Victoria, on April 1, 1971, at the Royal Jubilee Hospital, James J. Moffit, of 2606 Eastdowne Rd.; born in Chilliwack, B.C. He leaves his loving wife, Doreen, at home; daughters, Mrs. R. (Virginia) Taylor, Mrs. G. (Grace) Lyngard, Mrs. K. (Barbara) Williamson; 7 grandchildren, all of Victoria; 2 brothers, Mr. Murray Moffit of Victoria and Mr. Arthur Moffit of Port Angeles, Washington; one niece and one nephew. He was a member of Camosun Lodge AF & AM No. 60, B.C.R., Camosun Royal Arch Chapter No. 14, Western Gate Preceptory No. 30, Gizeh Temple and was past-president of Victoria Shrine Club. He served in the Second World War with the RCN(VR).
Funeral service in McCall Bros. Chapel, Johnson and Vancouver Sts., on Tuesday, April 6, at 1:00 p.m. with the Rev. J. Vickers officiating. Interment at Royal Oak Burial Park. Flowers gratefully declined. Friends may contribute to the Cancer Fund, P.O. Box 202, Victoria, B.C.

MONTAGUE—At the residence, 1531 Despard Ave., on April 1, 1971, Mr. Christopher Nourport Montague, in his 72nd year. He leaves his loving wife, Elizabeth; 2 daughters, Mrs. E. (Eileen) Kolstad, of Delta, B.C., and Mrs. R. (Audrey) Staak, of Coquitlam, B.C.; 3 grandsons; also a sister, Mrs. G. (Mary) Hodds, in Surrey, England.
PRAYERS will be offered in St. Patrick's Church, Saultain St., on Monday, April 5, at 9:00 p.m. and MASS will be celebrated in the church on Tuesday, April 6, at 10:30 a.m., with the Rev. M. J. McNamara celebrant. Interment at Hatley Memorial Gardens. (Flowers gratefully declined by request. If desired, may contribute to the Heart Fund, 630 View St.) McCall Bros. Funeral Directors in charge of arrangements.

SOUTH—In Victoria, B.C., on April 1, 1971, Mrs. Ellen South, aged 86 years; born in London, England, and had been a resident of Victoria for the past 32 years, late residence 531 West Bay Terrace. Survived by her husband, Charles George South, 531 West Bay Terrace; son, George, 915 Forshaw Rd.; daughter, Miss Helen South, 1760 Fort St.; 2 grandchildren.
Service will be held in the Sands Mortuary Limited "Memorial Chapel of Chimes", on Monday, April 5, 1971, at 1:00 p.m., Rev. R. J. D. Morris officiating. Cremation. Flowers gratefully declined.

STANLEY—In the Royal Jubilee Hospital on April 2, 1971, Mrs. Ida Juliette Stanley, formerly of 444 Waller St., resident here for 10 years, formerly of Vancouver and Calgary, beloved wife of Zera D. Stanley, mother of Mrs. Elizabeth L. Friend and grandmother of William and Steven Friend, Victoria; also survived by sisters in the U.S.A.; nieces and nephews in Alberta and the U.S.A. She was a member of Silver Threads Service.
PRIVATE service in McCall Bros. FAMILY CHAPEL on Monday, April 5, with the Rev. Gilbert Smith officiating, followed by cremation. (Flowers gratefully declined. Friends, if desired, may contribute to the Cancer Fund, P.O. Box 202, Victoria.)

WHITBY — Entered into Rest, Eleanor Robb Whitby, of 640 St. Patrick St., Victoria, B.C., widow of the late C. H. Whitby, who passed away September, 1956. Beloved mother of Lois (Mrs. P. D. R. McCalla) of Edmonton, Alberta and of Joan (Mrs. J. Washburn) of West Vancouver, B.C. Besides her daughters, she leaves 2 sons-in-law; 6 grandchildren, and 2 sisters, Miss Nina M. Robb and Mrs. D. N. McDonell both of Vancouver, B.C.
Funeral service will be held in McCall Bros. FAMILY CHAPEL, on Monday, April 5, at 3:00 p.m., with the Very Rev. Dr. Hugh A. McLeod officiating, followed by cremation. (Flowers gratefully declined). Donations to the Solarium would be appreciated, c/o P.O. Box 600, Victoria, B.C.

3 CARDS OF THANKS

We would like to convey our thanks and appreciation to the friends and relatives for their sympathy and kindness in the passing of our beloved husband and father Arthur Worth. Special thanks to Mr. Ed Tuttle and Sgt. Frank Mitchell of the Esquimalt Police Force.
—Mamie Worth and family.

The family of the late Fred Bobrooke, beloved husband and father, sincerely thank friends and relatives for the many expressions of sympathy, cards and flowers. Special thanks to Dr. Michael A. Gower, Dr. Woodwark, Jubilee Hospital staff and 'Boilermakers' Local 191, HMC Dockyard.—Mrs. Fred Bobrooke, Roy, Wayne and Myrna.

Mr. David L. Carlow and family wish to thank their many friends and relatives for their kind expressions of sympathy, beautiful floral offerings and contributions to the Cancer Fund on behalf of our late wife and mother Roberta M. Carlow.

TO ALL THE KIND FRIENDS who by their sympathetic manifestations have lightened my sorrow during these trying times. I extend my most heartfelt thanks. I will cherish always the respect and honor shown to my dear departed husband. — Mrs. William Gavin.

9 IN MEMORIAM

JONES — In loving memory of our Dad, T. J. (Tommy) Jones of Esquimalt, who passed away April 3, 1969.
To hear his voice and see his smile
To sit and talk with him awhile
To be together in the same old way
Would be our dearest wish today.
—Always remembered by Ian, Kyle, Claire and Lourrain and grandchildren Audie, John, April, Gerald and Christopher.

NELSON—In loving memory of a father and grandfather, Philip Nelson, who passed away April 3, 1970.
Those who we love go out of sight,
But never out of mind;
They are cherished in the hearts of those they leave behind.
Loving and kind in all his ways,
Upright and just all his days.
Sincere and true in heart and mind.
Beautiful memories he left behind.
—His loving son, Donald, and family, in Terrace.

PERRON—In loving memory of a very dear mother and grandmother, Margaret A. Perron, who passed away on April 4, 1970.
—Sadly missed by all the family.

10 FUNERAL DIRECTORS

McCALL BROS. Funeral Chapels
1400 Vancouver Street
386-4465 — 385-4466 — 385-4467
The wishes of all concerned fulfilled with good taste.

MONDAY
SEXTON, Mr. Ernest
10:30 a.m.—FLORAL CHAPEL.
FERGUSON, Mrs. Hannah Jessie
10:30 a.m.—ST. MARY'S ANGLICAN CHURCH.
FORBES, Mr. Russell Robert
1:15 p.m.—FLORAL CHAPEL.
WHITBY, Mrs. Eleanor Robb
2:00 p.m.—FAMILY CHAPEL.
STANLEY, Mrs. Ida Juliette
PRIVATE SERVICE. FAMILY CHAPEL.
MONTAGUE, Mr. Christopher
3:00 p.m.—PRAYERS, ST. PATRICK'S CHURCH.

TUESDAY
MONTAGUE, Mr. Christopher
10:30 a.m.—MASS, ST. PATRICK'S CHURCH.
MOFFIT, Mr. James Joseph
1:00 p.m.—FLORAL CHAPEL.
FREEMAN, Mrs. Janet McNeil
2:00 p.m.—FLORAL CHAPEL.
GLINZ, Mr. Arnold
3:30 p.m.—FLORAL CHAPEL.

10 FUNERAL DIRECTORS

Serving Vancouver Island With Dedicated Service at Sensible Prices

SANDS MORTUARY LTD.
'Memorial Chapel of Chimes'
1803 Quadra, Victoria, B.C.
388-5155 - 388-5156 - 383-7511

SANDS
"CHAPEL OF ROSES"
9838 Fourth St., Sidney, B.C.
656-2932

WESTWOOD
"CHAPEL OF FLOWERS"
(SANDS)
No. 1, Newcastle Ave.,
Nanaimo, B.C. - 753-2032

SANDS
"CHAPEL OF HEATHER"
317 Goldstream Ave.,
Colwood, B.C. - 478-3821

The Sands Family and Associates Since 1912

THOMSON & IRVING
Funeral Chapel
Est. 1906 — Formerly of Winnipeg
A Dignified and Understanding Service at Moderate Cost
PRE-NEED AT NEED SHIPMENTS
1625 Quadra St. Phone 384-3612

HAYWARD'S CHAPEL
Ready to carry out the family's wishes, quietly, sympathetically, with efficiency and dignity.
386-3505
734 Broughton St.
A. W. FRANCIS, OWNER-MGR.

CHAPLIN'S FUNERAL CHAPEL
Kindness — Courtesy — Service
1159 Fort 384-5512

FIRST MEMORIAL SERVICES
Undertakers for the Memorial Society of B.C. — 384-7041

11 MONUMENTAL

STEWART MONUMENTAL Works Ltd.
ESTABLISHED 1896
Memorial of Distinction
Marble fireplaces and tabletops.
1458 May St. 384-3432

MORTIMER'S MONUMENTS
ESTABLISHED 1877
"The Finest in Craftsmanship"
633 David St. — 383-5421

14 ANNOUNCEMENTS

DOG SHOW! (C.K.C. SANCT.). Parksville Community Hall, April 4. 4 judges. Obedience 9 a.m.; conformation 1 p.m (dogs need not be registered). Door entries $1. Jr. handling also. Alberni Valley Kennel Club welcomes everyone to join us "Going to the Dogs"!

15 COMING EVENTS and MEETINGS

OAK BAY LIONS BINGO
SAT., APRIL 3, 7:30 P.M.
O.A.P. HALL
1600 GOVERNMENT ST.
DOORS OPEN 6 P.M.
ADMISSION CARD $1
6 CARDS $2
EXTRA 5 GAMES 25c A CARD
GOVERNMENT LICENSED
PROCEEDS TO CHARITY

Ladies' Auxiliary to the London Boxing Club
SATURDAY
BINGO
CLUB TANGO
View St. — 7:30 p.m.
No game less than $16
1 at $100
1 at $50
Good Neighbors
Admission $1
6 Cards $2
Free Bus to Town
Proceeds — Gymnasium for Boys and Youth Sports

RUMMAGE SALE
BAKE SALE
Hot chili dinner, 50c per plate. Saturday, April 10, 11 a.m.-2 p.m. I.D.S. Church, 2990 Quadra.

BRENTWOOD COMMUNITY CLUB
Turkey Bingo, Wallace Drive, Monday, April 5th, 8 p.m., 15 games $1.

OLD-TIME DANCE
Lake Hill Hall, 3880 Quadra. Saturday, 9-12. $1. Columbian Orchestra.

VICTORIA FANCY PIGEON CLUB will hold its monthly meeting on Friday, April 9. Sec. B. Pritchett, 384-4047.

SPECIAL EASTER BINGO. HAMS, turkeys, chocolates, cash. Sat., April 3, 8 p.m., Prospect Lake Community Hall.

SONS OF NORWAY DANCE, SAT., April 3, 9 p.m., Holmberg's Music. Admission $1.50. Come and bring a friend.

A "GARAGE SALE"
Could provide you with ready cash!
Simply accumulate the many items you no longer use. Price each item. Use your own garage for a sales floor. Place a Classified Ad under Miscellaneous for Sale, and sit back and watch the money roll in.

20 LOST and FOUND

LOST: MALE BLACK LONG-haired small poodle, grey mustache and beard. Missing from Queen of Victoria ferry, Tuesday afternoon, Vancouver to Victoria. Owner heartbroken. Please phone 386-3731.

LOST: 10-SPEED BIKE, GITANE model, green, serial No. 845-043, lost in front of Churchill Hotel. Reward. 478-3661.

FOUND: GIRL'S CORDUROY jacket in yellow Mercedes. Fort and Government. 388-9348, after 8 p.m.

LOST: BLUEPOINT SIAMESE cat, Scott Street area. Reward. Phone 384-8528.

LOST: 10-SPEED BIKE, IVERSON, purple, missing from Mayfair Lanes. Serial M3102447. 382-0693.

LOST — LADIE'S VOLTAIR watch, vicinity Beacon Hill Park. Reward. 383-8690.

LOST: BEAGLE PUP, JAMES Bay area. Black brown and white, with collar. 385-5548.

LOST: OAK BAY VILLAGE AREA, female Siamese Sealpoint with short tail. 598-1310.

LOST, WHITE CAT WITH BLACK spots and black tail. Reward. 384-4873.

LOST YOUR PET? — HOMES wanted: found, SPCA. 383-6314.

HAVE YOU LOST YOUR CAT? Homes wanted. CPL, 386-5731.

FOUND, CAR KEYS FOR TOYOTA. 384-6130.

21 MALE HELP WANTED

ADVERTISEMENTS IN THIS CLASSIFICATION MUST COMPLY WITH THE BRITISH COLUMBIA HUMAN RIGHTS ACT SEE COLUMN 1

SUPERVISOR
YOUTH ATTENDANCE CENTRE
for the
PROVINCIAL COURT OF B.C.
(FAMILY DIVISION)
CITY OF VICTORIA
Salary Range — $710-$863 per month.
Under the general supervision of the Principal Probation Officer to administer a programme involving youth supervision and counselling work leading to the successful rehabilitation of problem juvenile boys. As a key member of a rehabilitative team, the supervisor works closely with fellow team members, probation officers, social workers and other specialized personnel in developing programme activities designed to modify individual and group behaviour in a desirable manner.
Applicants should possess a Bachelor of Arts degree with major course work in the social sciences, or have related training and considerable previous experience in youth work. Must be capable of teaching and communicating with juvenile boys and have an ability to work well with other community specialists and agencies.
Although this is a regular monthly-paid position, considerable evening and weekend work is required and applicants must remain flexible as to their working hours.
This position offers liberal fringe benefits, including superannuation, medical services benefits, cumulative sick leave plan.
Applications in writing, stating age, experience, qualifications and telephone number, or on forms provided in the Personnel Department, will be received by the Personnel Director, City Hall, not later than Noon, Friday, April 8, 1971.

VOLUNTEERS REQUIRED
LOCAL ORGANIZATION requires two or three Senior Citizens or retired persons to form a group to assist in the trade training of young people.
Specifically, the need is for retired cabinet makers or carpenters who could work as a group to train young people in all aspects of furniture repair and refinishing.
If possible, we would like this team to operate for half-day four or five days a week. All daily transportation costs would be refunded and a full mid-day meal provided.
Please reply to Victoria Press, Box 161 for further information.

MAKE MORE MONEY
There is no easier time to join us, the Leaders in our field. We seek a local representative to offer both products and services for the Commercial, Industrial and Institutional markets. Our tremendous selection of products, our unique selling policies, our highest commission rate in the industry all add up to immediate Executive Earnings. Upper age bracket welcome. Full or part-time (to start). Local Manager to assist you. No commission draws. No cash investment. Lifetime career. Write The Certified Electric Co., Dundas, Ontario.

NEW CAR SALESMAN
Immediate opening for hard-working, industrious salesman. Qualifications are as follows:
—Married
—Resident Victoria 3 years or more
Excellent commission plan, fringe benefits and company car. Apply in person to Mr. Bill Boothman, PETER POLLEN FORD, 1060 Yates St., Victoria.

BODY SHOP MANAGER
Required by leading automobile dealership. Must be ambitious and well qualified. Reply to DAVE MORROW, EMPRESS PONTIAC BUICK GMC, 2867 Douglas St.

McMILLAN BLOEDEL LTD.
Requires Journeyman Millwrights for their Alberni Pacific Division in Port Alberni. Applicants must have an inter-provincial ticket or B.C. tradesman qualification. Please reply to R. Morris or R. Williams, Personnel Office at 723-8611 in Port Alberni.

JUNIOR SALES AND MANAGEMENT positions available. Sales experience required. Bring resume and references. Apply in person before 10:30 a.m. at Standard Furniture Co., 737 Yates St., Victoria. Applications from outside Victoria may be mailed to above address.

SALES REPRESENTATIVE
for the Victoria area required by large janitorial contractor. Salary and commission. Apply in writing to Excelsior Building Maintenance Ltd., 1128 East Georgia Street, Vancouver 6, B.C.

RETAIL MANAGER
Small, bright, clean sporting goods and hardware store, central Vancouver Island. Experience in some facet of store essential. Reply with complete details to Victoria Press, Box 139.

C.S.R. OR O.R. TECHNICIAN TO be responsible for C.S.R. department in new 136 bed accredited general hospital. Position open May 1, 1971. Apply to Administrator, Prince Rupert Regional Hospital, Prince Rupert, B.C.

WANTED: MECHANIC - WELDER Must be good and conscientious. Excellent conditions in our own well-equipped shop. Island Pre-Cast Concrete Ltd., Parksville. 248-6151, eves. 248-3843.

EXPERIENCED ROOM CLERK required, familiar with Class 4300 accounting machine. Some experience. Night audit. For further information call Mr. J. Marshall at 382-3366.

ACTIVE RETIRED MAN LIVING in reasonably small mobile home. Required for maintenance work in mobile home park. Knowledge of gardening essential. Victoria Press, Box 132.

EXPERIENCED WOODWORKER to set up production facilities for new product on contract basis. Must supply space, labour and tools. Tremendous potential for ambitious individual. Call 386-8331.

CARPENTER CAPABLE OF building carports to cupboards. Able to work on his own. Have own tools. Steady employment for right person. Call 382-2372 for interview.

STUDENTS WANTED TO DISTRIBUTE environmental affairs magazine. Excellent earnings. Apply B.C. Conservationist, P.O. Box 283, Kamloops, B.C.

ENGINEER REQUIRED FOR local cold storage plant. Knowledge of refrigeration an asset but not essential. Phone manager, 382-4201 weekdays.

AUTO MECHANIC OR EXPERIENCED apprentice. Apply at B. Madsen Motors Ltd., 2601 Sooke Rd., 478-5214.

CARPENTER, EXPERIENCED IN framing etc. Reply with details and pay expected. Victoria Press, Box 128.

ENERGETIC PARTNER, 30-40, C driver's licence, in possible lucrative business. No money needed. Victoria Press, Box 120.

WANTED: SINCERE MAN TO DO alterations and odd jobs in cabin at East Sooke, by hour or contract. Victoria Press, Box 160.

SEMI-RETIRED MAN, HANDY with wood tools to build fence in own time. Materials supplied. 479-3681.

SALESMAN FOR MEN'S WEAR department, in a downtown store. Experienced, semi-retired man acceptable. Victoria Press, Box 127.

EXPERIENCED TUTOR FOR millwright apprentice, basic math. 383-1743 after 6

21 MALE HELP WANTED

ACCOUNTING CLERK
Required immediately by British Columbia Forest Products Ltd., Cowichan Sawmill, Youbou, B.C. Experienced accounting clerk, first or second year C.G.A., R.I.A. preferred. Complete welfare coverage, good starting salary. Apply in writing giving particulars at to age, marital status, and experience to K. W. Frost, Youbou, B.C.

WANTED
ESTIMATOR CO-ORDINATOR FOR New house construction in Greater Victoria. Applicants must have experience in contacting the public to discuss building and supervise same. Steady employment, salary plus incentive for the right person. Send your resume to Victoria Press, Box 162.

EXPERIENCED BOAT BUILDER to help build boat from plans. Give references. Victoria Press, Box 130.

WANTED: GOOD FINISHING carpenter. Phone 477-5469.

WANTED: INDEPENDENT FRAMING crew. 477-5469.

25 MALE OR FEMALE HELP WANTED

ADVERTISEMENTS IN THIS CLASSIFICATION MUST COMPLY WITH THE BRITISH COLUMBIA HUMAN RIGHTS ACT SEE COLUMN 1

EXPERIENCED GRADUATE SOCIAL WORKER
to work on part-time basis for shortly to be established Victoria Branch of the British Columbia Epilepsy Society. Responsibilities will involve counselling of patients and families and semi-administrative duties having to do with the Branch. Salary scale open. Reply to BCES, 645 West Broadway, Vancouver, B.C. Interviews will be held in Victoria within two weeks.

B.C. DIRECTORIES
REQUIRE
ENUMERATORS
Men and women wanted for taking of names for Greater Victoria City Directory, including North Saanich and Sidney areas. Accurate spelling and legible handwriting necessary. Approx. 6 weeks work. 5 hrs. 5 day week commencing approx. April 7. Apply in own handwriting stating age, phone number, etc., to Victoria Press Box 140.

SIMPSONS-

36 BUSINESS SERVICES and DIRECTORY

Carpenters

HAVE YOUR SPRING WORK done now; steps, gutters, down pipes, roofs, fences, new or repaired; painting, plaster patching, inside or out or any small job around the home. Phone anytime. 386-1323.

SUNDECKS
Wanted to build, 3 sundecks per week, by carpenter specializing in this work. Reasonable, and references. Free estimates. Phone anytime. 383-5205.

B.A. HOLDINGS. 477-8253, 477-8543. Do you need a rumpus room, den, extra bedroom, bathroom wall panelled, fencing, eavestroughs, etc.? Reasonable rates Free estimates.

REMODELLING, SUNDECKS, patios and fencing, cabinets and bars, rumpus rooms and drywalling, floor tiling and door hanging, etc. Hourly or contract. 384-9758.

FAST, ACCURATE FRAMING, specializing in custom homes and renovations of all kinds. All qualified tradesman. 656-3690.

SMALL JOBS MY SPECIALTY
Howie 478-4709

REMODELLING, REPAIRS, CABINETS, free estimates, 477-1492.

Carpet Cleaning

CARPETS AND UPHOLSTERED furniture cleaned in your home or at our plant. Guaranteed and reasonable. Bob's Janitorial. 386-6215.

STEAM CARPET CLEANING
Carpets cleaned right at home. Baron — 24 hr. service. 383-2821.

STEAMMASTER CARPET cleaning. Day or night service. Call anytime. 382-4834.

Carpets and Linoleum

CHS CHS CHS CHS CHS

L O O K

pure wool carpet $6.95 a square yard

CONTINENTAL HOME SUPPLY LTD.
851 Johnson 386-2458

CHS CHS CHS CHS CHS

THINKING OF NEW FLOOR COVERING?
SIMPSONS-SEARS has VICTORIA'S finest and most complete selection of WALL-TO-WALL, INDOOR - OUTDOOR or ROOM - SIZE RUGS as well as LINOLEUMS and TILES. SATISFACTION GUARANTEED!
Installation by our own craftsmen and YOU CAN CHARGE IT! Phone for free estimate. SIMPSONS-SEARS. 388-9111.

For immediate in-home service for samples and estimates of carpets, linoleum or tile call Bob Carrie, 382-5111. No obligation.
Standard Furniture Co.
737 Yates Street

NYLON BROADLOOM	$4.45 sq.yd.
Kitchen carpet	$6.30 sq. yd.
Two-tone nylon shag	$5.85 sq. yd.
Heavy acrylic shag	$6.85 sq. yd.

These are not roll ends—
We can supply large orders

CARPET TREND — 386-7301

HOURIGANS CARPETS AND Linos Ltd. Carpets, vinyls, linoleums, ceramic tiles supplied and professionally installed. Free estimates. 715 Pandora. Phone 386-2401.

B&E FLOOR COVERINGS LIMITED. Carpets, linoleum tiles and seamless floors. Free estimates. Satisfaction guaranteed. 2947 A Quadra Street. 479-1617.

CARPETS, LINOLEUM, TILE professionally installed. Reasonable rates. Satisfaction guaranteed. 385-8959

1314 Broad Street 382-9181
PARKER JOHNSTON LTD.

Cement

DE GENDT-BIRKETT CEMENT contracting. Diamond Saw Cutting. Industrial and Commercial. Free estimates. Drain and Sewer Work. 388-6960, 382-9020.

384-8306 FRANK POLITANO 383-3458 Cement, sewers, No. 7 drains, patios.

BAKER BROS. CEMENT CONTRACTORS. Placing and finishing. 479-1202, 592-7014.

Cleanup Service

TWO YOUNG, RESPONSIBLE men have large truck. Will do basements, compost, rototilling, cleanup and general hauling. Trees taken down and removed. Very reasonable. No job too small. Butch, 386-7315 anytime.

A. I. CLEANUP SERVICE
Garages, basements, attics, eavestroughs, yards, compost piles cleaned or repaired. Trees pruned. We guarantee perfection. 382-0438.

FREE ESTIMATES
HAULING, CLEAN UP YARDS, basements and rear yards. Walter Hanson, 386-9618 anytime.

WILL CLEAN UP AND HAUL away your basement, yard, etc. rubbish, $5 and up. 592-5537 or 382-4438.

YARDS, BASEMENTS, GARAGES, attics cleaned. Rubbish hauled away. Old-aged pensioners reduced rates. Al Lloyd's Clean-up. 382-1020.

SQUARE DEAL CLEAN-UP
Basements to attics cleaned
Bottles and jars bought
383-1601 1126 Hillside 383-1601

BASEMENT AND BACKYARD clean-up and hauling. Fence repairing. Reasonable rates. Free estimates. 388-4678.

IMMEDIATE CLEAN-UP service. Compost, yards and basements. Reasonable rate. 384-7357.

GENERAL CLEANUP YARDS, basements and fencing and repairs. 479-6205.

FAST, REASONABLE CLEANUP anytime. Scrap metals bought, market prices. 478-7012.

CONSCIENTIOUS STUDENT, WILL haul garbage junk and small transfer. 479-6360.

BASEMENT RUBBISH AND COMPOST heaps hauled. 479-4636 anytime.

ALL TYPES OF CLEANUP WORK, big or small. Call Rob, 386-8223.

Contractors

FREE! RENOVATING ADVICE
Call our Planning Dept and arrange a free, design and estimating appointment. No obligation. Kitchens, Bathrooms, Sundecks, Carports, Fencing, etc our specialty. Leave entire project to us — design, work scheduling, supervision of tradesmen. Financing arranged to suit budget.
SHAWNIGAN BUILDING SUPPLIES
2000 Government 382-7261

IF YOU HAVE RECREATIONAL property anywhere in B.C. and you are interested in building a summer home of distinction drop into Karl Kottage, 853 Caledonia Ave. for a free brochure and a cup of coffee. 385-9725.

W. CAMPBELL LTD.
General Contractors
Building Consultants
479-3904

Alterations — Repairs — Cabinets
WILLIAMS, BRAY & WILLIAMS LTD.
853 CORMORANT ST. 386-7741

FARMER CONSTRUCTION
Design — Renovations
385-5121

SWIMMING POOLS AND SAUNAS. Make arrangements now, before the season. Fountain Pools. 384-3512.

FRAMING, ALTERATIONS, REPAIRS, window and doors. 385-4875 eves. 598-1415.

Now featuring Home Health Spas
DEL INTERIORS AND MODERNIZING
1006 Russell 382-2131

RIPPLE CONSTRUCTION LTD. Home improvements, remodelling and additions. 477-8622.

36 BUSINESS SERVICES and DIRECTORY

Contractors

G. H. WHEATON LTD.
Repairs — Alterations — 382-2159

ALRIGHT BUILDERS — ALTERATIONS, additions, repairs. 479-1160.

Delivery and Transfer

MOVING: REASONABLE RATES. 386-0286.

Dressmaking

EUROPEAN TRAINED SEAMSTRESS. Quality dressmaking and alterations. 388-6217.

FASHION CRAFT SHOP
26 West Burnside — 385-1542
ALTERATIONS
Ladies and gents phone 384-2556

Drywall

WALL BOARD APPLIED, TAPED and finished. Insulation. Texturing. Free estimates. 478-4973.

Electrical Contractors

RESIDENTIAL REWIRING
Electric heating, appliances installed. Hydro financing.
BUCKLE ELECTRIC
479-3941 385-8082

OLDER HOMES REWIRED — NO down payment. We finance through B.C. Hydro Plan.
EDDY'S ELECTRIC 385-7806

McCOY ELECTRIC
New and Older Homes
Rewiring Expert — Electric Heating
386-0622 or 479-7361 Eves.

R. PARTINGTON ELECTRIC
Service calls, new and old wiring. Free estimates. 382-9956.

NORM ELLIS, WIRING DONE personally. 20 years experience. 382-9732.

PIERRE'S ELECTRIC
House wiring, electric heat. 383-3242

Fencing

PACIFIC FENCING. 592-4181. ALL types including screen block. Materials, installations. Estimates.

CHAIN LINK FENCING
D.D.P. ENTERPRISES — 383-1312

Flooring and Sanding

FLOOR SANDING, FREE ESTIMATES. 1930 Prairie prices. 656-4795, after 6.

JIM DUNCAN
Floor sanding and finishing. Experienced workmanship. 383-0293.

FLOOR SANDING. FREE ESTIMATES. 1930 Prairie prices. 656-4795, after 6.

Gardening

LANGFORD GARDENING MAINTENANCE, general gardening, power raking, new lawns. Greater Victoria area. 479-4606.

PACIFIC LAWN CARE
Contract maintenance, power raking, aerating, fertilizing, reasonable rates. 386-2044.

"CONSULTING LANDSCAPER" C. G. Mortensen. 382-0201. Redesign, planting, pruning, garden clean-up, etc. 382-0201.

LICENSED GARDENER
Clean up, pruning, etc. Gardening by contract.
G. Barta 479-3300

TOM YELLAND, ROTOVATING, 6 h.p. machine — through small gate. 652-1761.

NEW LAWNS, ROTOVATING, CUT lawn. Clean-up etc. Capable experienced Chinese gardener. 479-7078.

COMPLETE LAWN AND GARDEN maintenance. Reasonable rates available. 477-8436.

GARDENING AND CLEANUP
382-5037

EXPERIENCED GARDENER
386-3698

Gutter Cleaning and Repairs

WINDOWS AND GUTTERS cleaned-repaired. Moss removed. We install plastic eavestroughs. Markem. 384-0881.

Insulation

VICTORIA ROOFING AND INSULATION CO. LTD.
Specialists in machine blown fibreglass insulation.
817 Fort St. 382-2331

Landscaping

STONE WALL, PLANTERS, FIREplaces, general landscaping, lawn cutting and maintenance. Paco. 382-1355.

VAN YEEN LANDSCAPER
Re-arranging, new designs, shrubs, brick work, rock walls. 592-1972.

HARVEY'S LANDSCAPING. NEW lawns, etc., experienced. Efficient Chinese landscaper. 479-7078.

BARKER LANDSCAPING
Rock work, patios, etc. Lawn specialists. Terms. 382-8328.

VALENTINO, EUROPEAN LANDscape. Free estimates. 384-3861 or 383-4818.

ROCK WORK, STONE FACING, patios, lawns. Emil. 382-3714.

Lawn Service

LO-COST
LAWNMOWER SERVICE
Special: Gas mowers, tune-up, clean and sharpen. $8.50.
Free pickup and delivery. 384-9079.

YARD CARE SERVICE
Lawn cutting; power raking; Aerating; tilling; clean-up. A Service of:
GARDEN CITY SPRINKLERS
834 Johnson 383-4244

LAWN RENOVATIONS. POWER raking, aerating, moss killing, fertilizing. 656-2518. R. Jackson Landscaping.

WILL CUT LAWN. HAVE OWN power mower. 385-4356.

Masonry

MARTIN ERIKC MASONRY, chimney, fireplace, bricks, blocks, stone. Free estimates. Phone 384-5973.

FIREPLACES, BLOCK SLATE and rock work, repairs. Bob Henson. 383-6581.

FIREPLACES, ROCK OR SLATE Veneers. Sykes Masonry. 385-1626.

FIREPLACES, CHIMNEYS AND repairs. Ron Henson. 479-1337.

ALL TYPES OF STONE WORK, fully guaranteed. 384-8404.

Millinery

HATS AND BRIDAL HEADPIECES to order. Dress alterations. 385-2369.

Painters and Decorators

STAN HAYWARD
PAINTING LTD.

Complete interior, exterior, painting service. Brush, roller and spray painting. Special rates for exteriors. Estimates without obligation. Phone 385-6813.

ISLAND DECORATORS
Painters Paperhangers
Spray Painters
Plaster Repairs
Convenient Time Payments
383-9059 Eves. 382-1479

CLARK AND PATTISON
PAINTING CONTRACTORS LTD.
Brush or spray. Paperhangers. Texture and vinyl work. Will do all or part of any job. Paint store. BAPCO, GENERAL and PRATT & LAMBERT paints, and rentals of all painters' equipment. Terms if desired. Phone 384-0443. 760 Bay St.

REPAIR
REMODEL
RENEW
Your home's beauty
Free estimates — terms
Ted Hill-Tout
388-4012 1926 Oak Bay Ave.

BROTHERS PAINTING AND DECORATING
Free appraisals, color consultant. All types of painting. All types of repairs. Commercial, farm, residential. Lowest rates. Terms. Work guaranteed. 479-6806.

FAIRCO ENTERPRISES
384-7217 479-1254
Interior and exterior painting. Paint and workmanship guaranteed. Sensible prices.

WEBB AND SON
384-6827 — Paperhanging, painting. Quick, clean, reliable. First class workmanship. 30 years experience. Victoria. Terms if desired.

PAINTING AND DECORATING
Reasonable rates. Satisfaction guaranteed. Terms. 382-7885, 479-2472.

36 BUSINESS SERVICES and DIRECTORY

Painters and Decorators

PAPER HANGING—PAINTING
Personal service. You are sure when you call Tommy Harker. 383-3474. Low rates.

PROFESSIONAL DECORATING
Free Estimates, Low Prices
CARL ANDRIESSEN
592-4033 or 598-3849 1939 Duchess

PROFESSIONAL NON-UNION painters. Will paint your house, inside or out. $3.50 per hour. 386-5520, 386-7239.

SCOTTY'S DECORATORS. INTERIOR and exterior painting, paperhanging. Material and labor supplied or labor only. 383-8803.

SAAGER PAINTING AND DECORATING. Master painter. Reasonable prices. 592-2886.

EXTERIOR AND INTERIOR
Special low prices. For clean job phone Douglas. 477-5207.

SCANDINAVIAN
Painters and Decorators — 382-0713

Plasterers

FRED BLANCHARD & SONS
Plaster, stucco, drywall
Repairs, our specialty
656-3638 477-4953

STUCCO AND PLASTERING, quality work, reasonable prices. Coleman Plastering Ltd. 598-3433.

STUCCO, DRYWALL AND IMITATION granite stone. Stan Olson. 383-0897 after 5 p.m.

STUCCOING, PLASTERING
Alterations. Reasonable. 479-4779

Plumbing and Heating

ELECTRIC SEWEROOTER, cleans drains, fast and efficient. Jim Nott Plumbing and Heating Ltd. 382-9300.

LEAKY TAPS, WATER LINES
Repairs, Renovations, New Work
Reasonable. Easy Terms.
"NO JOB TOO SMALL"
Osborne Sales & Service. 386-7891

S AND M PLUMBING
New Work - Alterations - Repairs
479-1312 Reasonable 383-9513

ROY'S PLUMBING REMODELling, new work, repairs 388-6921.

S. H. BROWN. 382-2747
Repairs. Remodelling — New Work

Roofing and Siding

SIMPSONS-SEARS
We supply and install
ASPHALT SHINGLES.
FREE ESTIMATES — Ask about our exclusive heavy-duty, 250-lb. Superlock, 15-year guarantee.
SIMPSONS-SEARS
Roofing Materials
388-9111, Local 264.

PARKER JOHNSTON LTD.
1314 Broad Street 382-9181
"Roofing Victoria since 1935"

Stamps and Coins

FOR SALE UNUSED SETS KG6 Antigua, Virgin Islands. Few specially sets and singles. Set 3 Pres. Kennedy Memorial megals 18 carat gold. Serious collectors only. Lists available. Victoria Press. Box 129.

Tailors

ALTERATIONS
REMODEL — RESTYLE
Suits, slacks, coats
BRITISH CUSTOM TAILORS
1311 Blanshard 383-2632

Tree Service

MT. VIEW TREE SERVICE
Everything in Trees
Telephone answering. Insured. 479-3873.

NOW'S THE TIME: PROFESsional pruners. Free estimates. Van Veen Landscaping. 592-1972, 592-3748.

PRUNING — SPECIALIZING IN roses, fruit trees, ornamentals. Bruno von Schuckmann. 656-1990.

HOUSTON TREE SERVICE
Free estimates. Insured. 388-9615.

TREES TAKEN DOWN AND REmoved very reasonable. Butch, at 386-7315.

A-1 TREE SERVICE. 382-7744
Insured, free estimates

Upholstery

RE-UPHOLSTERING BY EUROpean craftsman. Samples shown in your home. 385-8520.

Wall Washing

HAYWARD'S WALL WASHING
Free estimates. 382-0755

38 TRAVEL

FOR GROUP OUTINGS
charter a
B.C. HYDRO BUS
DE LUXE COACHES FOR LONG-DISTANCE TRIPS
Charter travel is fun, convenient, economical
PHONE 382-9261

CHARTER FLIGHT
HEADQUARTERS
LIMITED
Lowest rates to Europe and U.K.
Round trip and 1-way
Frequent departures.
For information ph. 687-4321
Airline Terminal Bldg.
1148 W. Georgia St., Van.

— VICTORIA'S ONLY —
CHARTER FLIGHT
INFORMATION OFFICE

CHARTER FLIGHT
CONSULTANTS
323 Yarrow Bldg., Victoria
388-4113

CHARTER FLIGHT
Information Centre
Listings of all charter flights. One way flights to and from Europe. Also relative flights from Europe to Vancouver return.
383-1233

INTERNATIONAL CHARTERS — 1971. List of return, one way and relative flights U.K. Continent, Africa, India, Hong Kong. 687-2036, 406-926 Dunsmuir St., Vancouver 1, B.C.

BUCCANEER CHARTERS
Sail the Caribbean Islands. For information and brochure. 479-7491.

39 PERSONALS

I AM 47, KIND, ATTRACTIVE, with Golfing, Music, Travel interests. If there is an eligible well-educated gentleman, well established in Victoria, and like me, finds it difficult to meet a true companion, please write with full particulars. Victoria Press. Box 121.

WORKING MAN, 54 YRS., STEADY job, like to meet lonely, good-natured, broad-minded lady, 45 to 55, for companionship. Like car rides, dancing, camping, social drinker only. Will answer all who are interested. Victoria Press. Box 131.

YOUNG MAN ANXIOUS TO MEET young lady preferably prudish, countryish and of a gentle nature. Will supply any information at your request. Object matrimony. Reply Victoria Press. Box 527.

GENT, HAS NICE WATERFRONT home, owns horses, enjoys horseback riding and outdoor sports—like to meet girl that likes same. Under 40. Victoria Press. Box 245.

DIAGNOSED SCHIZOPHRENICS wanted to form local Chapter of Schizophrenics Anonymous International, to share experience and problems. Phone 384-5897 after 7 p.m.

ALCOHOLICS ANONYMOUS
If you have a drinking problem and want to quit, phone 385-0415

EMERGENCY PREGNANCY counselling. We can help you. Phone Birthright. 384-1431.

"ABORTION COUNSELLING SERvice: Call 388-2122. If no answer call again."

NEED A RIDE TO WINNIPEG ON Easter weekend. Can drive. Will pay ½ gas. 479-6134.

YOUNG MAN, 27, SEEKS SINcere female companionship. Victoria Press. Box 119.

ALL MY LOVE AND HAPPY birthday, April.

MOTHER, PLEASE KEEP ME! UNBORN

RADIO LOG

All Stations—Victoria: CJVI, 900; CFAX, 1070; CKDA, 1220. Vancouver: CJOR, 600; CBU, 690; CKNW, 980; CKWX, 1130; CHQM, 1320; CKVN, 1410. Seattle: KIRO, 710; KOMO, 1000; KING, 1090. Bellingham: KARI, 550.

FM Stations—Victoria: CFMS, 98.5. Vancouver: CKLG, 99.3; CFQM, 102.5; CBC, 105.7; CBUF, 97.7 (French Speaking). Seattle: KLXI, 93.7; KLSN, 96.5; KING, 98.1; KIRO, 100.7; KETO, 101.5. Tacoma: KTNT, 97.3; KLAY, 106.1 Edmonds: KBIQ, 105.3. Bellingham, KERI, 104.3.

Most stations broadcast news bulletins on the hour and on the half-hour at early morning and evening peak periods.

Major Newscasts: CBU, 9 a.m.; BBC news, 4 p.m. Monday to Friday, and 9 a.m. Saturday; National news: CFAX, CKDA and CJVI, 8 a.m., 12 noon (noon report), 5:30 p.m. (news hour); Saturday and Sunday, 8 a.m., 12:30 p.m., 6 p.m. and 10 p.m.

40 BUSINESS PERSONALS

DIVORCE GROUNDS?
PRESENTLY SEPARATED?
CURIOUS ABOUT CANADA'S NEW DIVORCE LAWS?
As a public service Universal Divorce Financing Ltd. is offering at no cost, a limited number of copies of Canada's new
DIVORCE ACT
Only 1 per enquiry. Write for your free copy to:
Universal Divorce Financing (Victoria) Ltd.
420 Yarrow Bldg., 388-7385
645 Fort St., Victoria, B.C.

Open 9 a.m. — 9 p.m. Weekdays, 9 a.m.-5 p.m. Saturdays.

CASH ADVANCES
ON UNFILED
INCOME TAX RETURNS
Phone before coming. 753-5512, 97 Victoria Crescent, NANAIMO.

LADIES: IF YOU ARE BUDGET minded, drive a little farther and get a whole lot more. We have a good selection of the latest in feminine wear at low prices. Goldstream Shoppe on the corner of Goldstream Ave. and Jacklin Road. 478-3513

LARGE SELECTION OF SYNthetic wigs; also service human hair wigs. Personal, confident service Call Mrs. Elsie Plunkett or Mr. Stan Larsen. 385-3614. 19 Centennial Square.

Help the Boy Scouts, buy your gas at Dericks Gulf, 475 Gorge Road. 382-1314.

spr Y ng into spr Y ng
at the Y
880 Courtney 386-7511

INDOOR PRIVATE POOL AND sauna. Open restricted basis. 8 a.m.-10 p.m. daily. Information 386-1312.

CLAIRVOYANT AND TRANCE medium. Questions answered, advice given. Mrs. Payn-Jones. 386-3923.

REST ASSURED! RELY ON REST. Easy Wake Up Service. 479-1611, 24 hours daily.

VICTORIA HYPNOSIS CENTRE LTD., 5-819 Fort St., 388-9722.

42 EDUCATION

ARE YOU WORRIED
About how to provide funds for your child's UNIVERSITY EDUCATION? Call us we have an answer. CANADIAN SCHOLARSHIP TRUST FOUNDATION. 385-9896.

MALVERN AND WESTERHAM. Grades 3-12, small classes, individual instruction. Still time to ensure passing in June. Phone 384-2923 or 386-5206.

FINISH HIGH SCHOOL AT HOME. Canada's leading school. National College (BC), 1765 Carnegie Cres., Victoria Ph. 477-4490.

QUALIFIED REMEDIAL teacher, available for tutoring elementary school children. 388-3004. If no answer please call back.

TUTORING — PROFESSIONAL help by experienced teacher. French, Math, new and old method. 598-2231.

43 DANCING

MAJORETTE LESSONS. GROUP and private by certified teacher. Phone Sandra Cameron. 383-0891 after 4 p.m.

60 FUEL

Wood and Sawdust

WOOD — WOOD: FIR, DRY LAND wood. Not been in salt water.
2½ cords, $14.95
Mixed wood, 2½ cords $10
Shavings, $12 per truck load.
384-5524. Best Fuel Company.

63 TIMBER

LUMBER
REMANUFACTURING PLANT
For sale, planer, resaw, timber sizer and other equipment. Good source rough lumber, custom work available. Contact Cloverleaf Realty Ltd., Bill Steffens, phone 545-2258 or write 2921 30 Ave., Vernon, B.C.

WANTED: TIMBER — STANDING or felled. Top price paid. Houston Tree Service. 388-6615.

WANTED: TIMBER, STANDING or felled. Top prices paid. 388-3704.

65 BUILDING SUPPLIES

STEWART & HUDSON LTD.
Building Supply Centre

PAINT BARGAINS
Interior and Exterior Latex—
Exterior Oil, white only. 2.98 Gal.
(Latex tints 50c extra)
Fence Stain, red, green, brown
Only 2.49 Gal.

LOG RAIL FENCE—
29c lin. ft. (min. 50 ft.) 3 rails high with posts and nails.
4 rails high 37c lin. ft.

PICKET FENCE—
60c lin. ft. (min. 50 lin. ft.)

CEDAR LATH—
100 per bd. 4 ft. long 3.98
Make your own lattice fence!

ROUGH CEDAR, BOARDS, POSTS

Size	6 ft.	8 ft.	10 ft.	12 ft.
1x6	.42	.56	.70	.84
1x8	.56	.75	.94	1.12
2x8	.84	1.12	1.40	1.68
2x8	1.20	1.60	2.00	2.40
2x10	1.50	2.00	2.50	3.00
4x4	1.20	1.60	2.00	2.40
3x6	1.92	2.56	3.20	3.84
6x6	2.70	3.60	4.50	5.40

DRESSED LUMBER SHORTS
8-ft. items are mixed construction, standard and utility grade; 8-ft. items are utility grade.

Size	6 ft.	8 ft.	Size	6 ft.	8 ft.
1x2	.13	.17	2x2	.24	.43
1x3	.18	.26	2x3	.33	.52
1x4	.23	.42	2x4	.44	.70
1x6	.33	.58	2x6	.66	1.04
1x8	.41	.80	2x8	.88	1.38
1x10	.45	.98	2x10	1.20	1.74
1x12	.66	1.28	2x12	1.44	2.08

GYPROC WALLBOARD—
4'x8'x⅜" only 2.39

K3 PARTICLE BOARD SPECIALS
4'x8'x7/16" sheet 3.19
4'x8'x9/16" sheet 3.47
4'x8'x11/16" sheet 3.97

HARDBOARD SPECIALS
4'x8'x1/8" sheet 3.19
4'x8'x¼" sheet 1.59
4'x8'x¼" tempered 1.79
4'x8'x¼" sheet 1.99

STEWART & HUDSON LTD.
Charges — Budgets
Open 6 days a week—7:30 to 5:30
400 Block Gorge Road East

CUBBON LUMBER
1720 Cook Street 384-8181
We have glass on Cook Street

CEMENT MIXES

Topping Mix	1.49
Concrete Mix	1.49
Mortar Mix	1.69

LUMBER VALUES

25 pcs. 2x4-6 Econo	5.95
25 pcs. 2x4-8 Econo	6.95
25 pcs. 2x4-10 Econo	9.95
25 pcs. 2x4-12 Econo	11.95

BASKETWEAVE FENCING
The Good Neighbor Fence
All cedar construction. 4x4 posts. 1x6 boards and nails.
Prices based on 50 ft. min.

	Reg.	Sale
36 in. high lin. ft.	.59	.49
42 in. high lin. ft.	.66	.56
48 in. high lin. ft.	.75	.66
54 in. high lin. ft.	.85	.76
60 in. high lin. ft.	.95	.85

We have free fencing folders

CUBBON LUMBER
Open 6 days a week
515 Alpha St. 386-3288
1720 Cook St. 384-8181

USED RED BRICKS, SAND AND GRAVEL. OK TRUCKING CO. LTD. 799 TOPAZ. 386-3414.

65 BUILDING SUPPLIES

S. J. PEDEN LTD.
4x8 FIR PLY

Unsanded		Sanded	
5/16	$3.39	¼	$3.89
⅜	$4.81	⅜	$6.55
½	$5.06	11/16	$7.73

PANELLING AND PARTICLE BOARDS

4x8 Prefin. V-G. mahogany	$3.35
4x8 Aspenite	$3.69
4x8 Hawaii 5 teak	$4.75
4x8 Summer cedar	$5.95
4x8 Walnut birch	$6.95

ARBORITE SPECIAL
7 beautiful colors to choose from. all 4x8 sheets. ONLY $18.95

Building a Camper or Trailer? Plans and all Materials in Stock at Reasonable Prices

8 to 5 Monday Through Saturday

S. J. PEDEN LTD.
2855 Quesnel St. 386-3464

why pay more?

1300 lin. 2"x4" economy	29.95
2"x4" economy studs	.29
1"x12" shelving, lin. ft.	.16
4'x8' prefinished mahogany	2.95
4'x8' particle board ⅝" — $3.29	¾" — $3.59
⅞" — $4.25	¾" — $5.10
corrugated plastic, 5 colors 26"x8' — $1.75	26"x10' — $2.25
log cabin fence rails, 8'	.29
1x10 ranch panel shorts, lin. ft.	.09
fence stain, gal.	$1.95
4'x8' counter topping regular $17 sale	$11.95
quality floor tile embossed reg. 32 12"x12" sale	.19½
inferior latex per. gal.	$3.95
4" concrete drain tile	.18

langford building supply and hardware
open seven days a week
940 goldstream ave. 478-1734

READY-MIX CONCRETE
GRAVEL
SAND
For Free Estimates
Phone 478-1701
Res. 478-1086
860 Attree Rd.
Open Mon. Thru Sat.
(6 Days)
CALL
COLUMBIA
READY-MIX LTD.

ATTENTION!
Revenue Property Owners
Ask For Our
25-GAL. SPECIAL!
Mills Paint Sales Ltd.
now at
3172 Douglas St.
383-8412

7'11" SABOT KIT $37.00
12'x20' carport (attached). Approx. $177.50
12'x20' Garage (plus roofing) $253.00
Lawn fence, 30' $29.00
Picket fence, 4a' $33.00
Materials for 8'x10' greenhouse, complete $135.00
Garden Shed Kits, 6'x5' $51.00
SAANICH LUMBER YARDS
3041 Douglas St. 383-2486
Night phone 479-1423

BUILD A CARPORT
Come in and see our display unit. One of our salesmen will be happy to assist you. Carport may be built free standing, attached, with or without sundeck and stairs. Our complete material package helps make the job easy — and our prices can't be beat. Call today:
SLEGG BROS. LUMBER LTD.
3855 Quadra St. 479-7131

SPECIAL DISCOUNTS
LUMBER — PLYWOOD
HOME
BUILDING SUPPLY
220 Esquimalt Rd. 382-2211
IMMEDIATE DELIVERY SERVICE TO ALL GULF ISLANDS POINTS

TRADE TOOLS
Albitol Concentrate, the wonder concrete bonding agent. Permanent Cement for all small cracks and leaks. Tools for all trades. Plastering, Cement and Tile. Open Saturdays 'til 12.
ISLAND BUILDING SUPPLY CO. LTD.
350 Garbally Road 382-9178

LUMBER SPECIALS
From $28 per 1,000 board feet.
All Types of Lumber to Meet your requirements.
Free Estimates
IDEAL SAWMILLS CO. LTD.
2735 Bridge St. 385-0441

BROADLOOM — 2.200 SQ. YD.
Heavy acrylic shag $6.55 sq. yd.
Nylon $4.45 sq. yd.
CARPET TREND — 386-7301

FABULOUS ITALIAN CERAMIC tile, never before on this market. $2.47 per sq. ft. 386-2812 for information. Mr. Hilton.

Bay Concreteblock Co.
3022 Jutland — 382-9436

2X6, 2X10 JOISTS.
479-6238

70 MUSICAL INSTRUMENTS

TALISMAN MUSIC CENTRE
Yamaha guitar clearance from $39.95
De luxe drums, reg. $259.50, now $189.95
Fender Rhodes stage piano, 73 keys
Reg. $1075 Sale $850
Used Telecaster, maple neck $275
Fender electric Leslie reg. $1395 NOW $89.95
Many other specials
939 Yates 381-9222

HALL AND FAIRFIELD
MUSIC CENTRE
INSTRUMENTS — ACCESSORIES
SHEET MUSIC
PRIVATE MUSIC LESSONS
SCHOOL BAND RENTALS
COMPLETE REPAIR SERVICE
728 Fort St. 385-8342

HAVE SOME FUN:
Let us put new excitement in your life with a Wurlitzer organ. An orchestra at your fingertips! From $899 up.
WURLITZER HEADQUARTERS
Scott Piano and Organ
612 Fort St. 384-4622

BERNIE PORTER MUSIC
SALES — SERVICE —
LESSONS
382-9542 384-0641
1724 Douglas—1576 Oakcrest

1970 ELECTROHOME CORTINA organ with rhythm master, repeat percussion, and Leslie. Also $100 organ home course, cost $2000, will accept offer, cash. 386-4326 after 7 p.m.

TRADES ACCEPTED ON
Thomas organ with dual rhythm special $1795 plus lesson course.
REGINALD STONE
1317 QUADRA 383-6239

ONE ONLY ELECTRONIC ORGAN new Fairlite, 2 keyboards, 13 pole pedal board. Special price $279.50. Convenient credit terms. Woodward's Mayfair, 2nd Floor.

70 MUSICAL INSTRUMENTS

PIANO — YAMAHA SPINET. American walnut finish, as new. $725 or reasonable offer. 383-7169, 1:30 - 4:30 weekdays, or 383-9303 evenings and weekends.

USED PIANOS FROM $225 TO $495. Including Heintzman. Buy on convenient budget terms. Call EATON'S MUSIC CENTRE. 382-7141.

NELSON'S MUSIC CENTRE
Sales - Service - Instruction
1320 Broad St. 385-5242

YAMAHA PIANOS AND ORGANS—
The CHOICE of MUSICIANS.
Yamaha Music Centre
Now at 707 Fort St. 384-8131

— GULBRANSEN —
Piano and Rhythm Organs
Kimball Pianos and Organs
— PARAGON MUSIC —
2508 Douglas 385-3275

PLAYER PIANO CONVERTED, black painted, oak underneath. Forys intact. In excellent condition. No tuning required. $175. 2258 Amelia, Sidney. 656-3727.

MARTIN D28 GUITAR. $350. 1 year old, perfect condition. Wurlitzer electric piano, 1 year old, $425 or trade for piano. 383-7320.

KOHNO NO. 8, $630
KOHNO NO. 5, $425
SOUND SOURCE MUSIC
2250 OAK BAY 598-3514

ONE ONLY NEW IMPORTED piano and bench. $549. Convenient credit terms. Woodward's, Mayfair, 2nd Floor.

MUST SELL, LIKE NEW. Fender Villager, 12 strings acoustic guitar. Offers. 479-1022.

PRIVATE SALE UPRIGHT GODfrey piano. Top condition. $275. 592-9516 or 477-4434 evenings.

PIANO TUNER and TECHNICIAN
EXPERT REPAIR SERVICE
H. WILLIAMS 385-2324 or 385-3119

BEAUTIFUL, 18" NOTE, BRASS tubular chimes, good tone, 386-0935 evenings.

"MUSIC AT ITS BEST"
Hear the Eminent 630 Now
Willis Music, 707 Fort. 388-9632

RARE HEINTZMAN UPRIGHT grand player piano, dark mahogany, plus rolls. $945. 592-3318.

HARMONY METEOR ELECTRIC guitar, new practise amp. $80. 652-2872.

WURLITZER ELECTRONIC piano, full year warranty. New instrument. $682. 592-9079.

BALDWIN ACROSONIC SPINET piano, colonial maple. As new. 477-5383.

LEBLANC CLARINET, CASE, EXcellent condition. Ideal for student. Music books. 386-4832.

WE BUY USED PIANOS FOR CASH. Phone EATON'S MUSIC CENTRE. Dial 382-7141.

HOHNER PIANO ACCORDION, student size, like new, $45. 386-8629.

YAMAHA ELECTONE C-2 ORGAN, new condition. 1038 Queens. 383-6288.

120 BASS ACCORDION, AS NEW condition. 385-4356.

STRAUD PIANO
598-3719

PIANO TUNER — TECHNICIAN
NORMAN DUCKWORTH 383-2063

ARTLEY FLUTE, $70.
386-6708

VOX AMPLIFIER, 45 WATT R.M.S. $150. 479-1829.

DRUM SET, $100
388-4786

71 MUSIC TEACHERS

PRIVATE MUSIC LESSONS ON MOST ALL INSTRUMENTS
HALL AND FAIRFIELD
728 FORT — 385-8342

ORGAN, PIANO, GUITAR LESsons. Esquimalt Music Studio. 382-4887, after 5 p.m.

PIANO, PIANO-ACCORDION, Organ, Spanish Guitar. Lessons at home. Phone after 6 p.m. 382-8834.

77 MOTORCYCLES

PEARSON'S LTD.

From Mighty to mini, Pearson's has it all for 1971.

HONDA'S

We have them all, now including the all new ATC three-wheeler.

This and much, much more can be seen at Pearson's Open House Show (Friday, Saturday and Sunday).

VANCOUVER ISLAND'S LARGEST HONDA DEALER

CB 750	$1825
CB 450	1334
CL 450	1324
CB 350	961
SL 350	1030
CB 100	499
SL 100	569
CT 90	469
CT 70	399
MT50A	315
QA 50	235

Service Is Our Business

PEARSON'S LTD.

We invite you to an OPEN HOUSE to see the new—
HONDAS
for 1971 — Friday, Sat. and Sun., 2, 3, 4, of April. We have the warmest heart in town, but the coolest warehouse, so please wear warm clothes. SEE HONDA 750 C.C., HONDA 450 C.C., Honda MINI BIKES, and the three wheeled ATV you have seen on TV.

Regards,
Doug Pearson
3386 Douglas St.
Phone 386-3422

HONDA

NOW IN STOCK
CT 90 TRAIL
CT 70 MINI-TRAIL
C 50 ALL WEATHER
Z50 A MINI-TRAIL
Q

80 BOATS AND MARINE

1971 JOHNSON OUTBOARDS

See the LARGEST JOHNSON Outboard Dealer on the ISLAND before making your deal — and we take trades.

GOOD USED OUTBOARD SPECIALS

3-hp '65 JOHNSON $ 99.50
20-hp '68 CHRYSLER $295.00
28-hp '63 JOHNSON $245.00
35-hp '63 MERCURY $375.00
40-hp '68 JOHNSON, man. $375.00
40-hp '63 JOHNSON, elec. $395.00
40-hp '67 JOHNSON, elec. $450.00
40-hp '70 JOHNSON, elec $695.00
60-hp '64 JOHNSON $625.00
60-hp '65 JOHNSON $635.00
100-hp '66 JOHNSON $895.00

USED BOAT SPECIALS

12' PLYWOOD and trailer $ 95.00
12-ft. FIBERGLAS $195.00
12-ft. FIBERGLAS $250.00

COAST POWER MACHINES (1961) LTD.
2520 Gov't. St. 382-8291

WHY BUY USED?

'71 YAMAHA 1½ H.P., $164
$20 dn., $8.50 mo.

'71 YAMAHA 3½ H.P., $209
$25 dn., $10.00 mo.

'71 YAMAHA 5 H.P., $295
$30 dn., $15.00 mo.

'71 YAMAHA 8 H.P., $379
$40 dn., $19.00 mo.

'71 MERCURY 4 H.P., $331
$35 dn., $16.50 mo.

'71 MERCURY 7½ H.P., $459
$50 dn., $22.50 mo.

'71 MERCURY 10 H.P., $580
$60 dn., $29.00 mo.

ALL financing through the company over 24 months at 1% interest on a NON DECLINING BALANCE.

MULLINS MARINE SALES LTD.
925 Yates St. 382-1928

PACKAGE SPECIAL

All new 1971
15'10" THERMOGLASS deep V, with mechanical steering, foam flotation, padded dash, full top.

'71 EVINRUDE
50 H.P. LARK
'71 B16 — 1200 TRAILER
Reg. price $3521
SALE PRICE $2995

USED PACKAGE

14' THERMOLITE with trailer.
'69 20 H.P. JOHNSON
SPECIAL $1050

OAK BAY MARINE SALES and SERVICE
598-3393 1327 Beach Dr.
At "The Marina"

GRAMPIAN 26

Come and prove it!

NORTH AMERICA'S largest cruising and racing, one-design sloop. Full head room, Five berths, enclosed flush heads, electrics, anti-fouling, large galley, dinette, two sails and much more!
All only $9951

Other good buys too!
Trades and Bank Financing
OAK BAY YACHTS
and EXECUTIVE YACHTS
1327 Beach Drive
598-4515 (24 hours)

BOSUN'S WIDE WORLD OF SAILING
Vega 27 is coming to Bosun's soon. Over 1000 of this successful off-shore cruiser now sailing. See the new 1971 live berth Cal 25 at our dock at Clark Bros. Marine. We have customers for good used sail boats, and used listings urgently. 386-1308 or 656-3421.

33 FT. TROLLER, AS NEW. Chrysler motor, A1 License, 3 spool gurdies, asking $1,700. Nanaimo Shipyards Ltd., 1040 Stewart Ave., Nanaimo, phone 753-1151.

26 DOUBLE-ENDER HULL, needs work. Four-84 Gray marine engine, professionally rebuilt and guaranteed, 2-1 reduction, propeller and shaft, $500 firm. 652-2554.

UNUSED 1970 14' CHRYSLER AND 45 h.p. electric start motor. New Roadrunner trailer, life jackets and paddles. $1,850 or best offer. 656-5641.

WANTED — OLDER GILLNETTER or similar boat with drum, suitable for shrimp fishing. Also shrimp pots. Write particulars to Box 171, Grofton, B.C.

TONY BURTON SAILING SCHOOL
Scuba and Sailing Courses
477-6325 386-1308

— ORR MARINE —
4 — 162 GRAY MARINE, Rebuilt — 40 H.P. Chris Craft as is.
31 Erie St. 382-8613

A STEAL AT $5,900! EXCELLENT 24' LAPSTRAKE SEDAN FAST CRUISER. BOAT HOUSE KEPT. 478-4999.

1970 K AND C THERMOGLASS, 40-h.p. Johnson Electromatic, 1971 Calkins 750-lb trailer, like new, $1,695. 656-3167.

FOR SALE — DONNA-T. 10,000 LB. plus capacity. Class A trailer. Phone 642-3295 between 5:30 and 8 p.m.

BOAT TRAILERS — PRICES REDUCED UP TO 1,000-LB. CAPACITY FOR 1 WEEK ONLY. AL'S, 314 DUNDAS. 388-6252.

CUSTOM 20 FT. SLOOP, 2 SETS sails, roller reefing, Wisker pole, Danforth anchor and compass. 383-4919.

12½' PLYWOOD BOAT, CONVERTible top, tilt-trailer. Excellent fishing boat. $725. 3490 Browning Street. 592-6864.

1970 16' FIBRE-FORM BOAT, trailer, and 50-h.p. Mercury. $2900. 479-6778.

14' DOUBLE EAGLE FIBREglass, 33-h.p. Johnson, Holsclaw trailer, $1,450. 656-3167.

NEARLY NEW 14' FIBREGLASS boat, 25-h.p. Johnson and trailer. $1200. 478-6805.

1963 75-H.P. EVINRUDE L-S. $595. 656-3167.

WANTED — MARINE TRANSmission for 261 Chev. 6. 383-6066.

80 BOATS AND MARINE

FIBERGLASS MATERIALS
Resin $6.95 gal.
Cloth — Acetone, Matting,
PELAGIC PACIFIC IND. LTD.
4 Huron St. 386-1811

PHILBROOK'S SHIPYARD LTD.
656-1157

FAST MARINE REPAIRS

WELL-KNOWN FAMILY CRUISER —29' Monk designed, Chrysler Marine, V-8, Daniels radio, large galley with propane stove and oven, head with vanity, sleeps 4-6 in comfort, ample storage space, full cockpit canvas, fibreglass dinghy. Anxious to sell. $8,900. 598-3283.

INTERIOR BOAT FIXTURES
Lights — Hardware — Plywood
Plumbing — Appliances
In Stock at Reasonable Prices
S. J. PEDEN LTD.
2895 Quesnel St. 386-3464

PAINTS and PUTTIES
Enamel, undercoat and anti-fouling paints seam, glazing and bedding (putties).
SHIP CHANDLERS (McQUADES)
1232 Wharf St. 383-1141

VESSEL TOUJOORS GAI 25X8 Vee 8, Vee drive, built by Hillmarine 3 yrs. ago. One owner, $3,900. Will consider cash offers. Property or mortgages, now at Anglers Anchorage, Brentwood Bay. 384-4377.

26' CABIN CRUISER
Converted ex-Navy Cutter. 4-cylinder Graymarine inboard. 3 bunks, enclosed head, rock gas stove. Large cockpit, good weekend and fishing boat. $5,2145.

HAIDA 26 SLOOPS
Marine Supplies
Open Saturdays
MAYHEW AND STRUTT LTD.
2300 Douglas St.
Phone 386-7704

COLUMBIA 22 SAILBOAT FOR sale. 2 year old, bow and stern pulpits, life lines, auxiliary engine, galley, head, etc. Replacement price $7600. Asking $4,300. Phone 385-5341 or 477-6152 evenings.

SANGSTERCRAFT 17' DEEP-V fibreglass runabout with convertible top, 50-h.p. Johnson electromatic, excellent ski boat with custom trailer. $1,995 cash. Offers considered. 384-8736.

JENKINS MARINE
Specializing in repairs, alterations, cello-finishing, etc. Wooden and f-glass boats and all types of f-glass work. Reasonable prices. 479-2214 or res. 477-5943.

17' FIBREGLASS CABIN CRUISER with 50 h.p. Evinrude and trailer $1375. 17' sangstercraft runabout with 100 h.p. Johnson, new top, all in good condition. $1995. Deep Cove Marina. 656-2810.

FOR SALE 15' 6" SANGSTERcraft, deep-V, with 1969 55 horse power Bearcat and Roadrunner trailer. New 22' double planked fiberglassed deep-V hull. 383-0647 after 6 p.m.

SHOW AND GO
Ski-drag boat, 'Snoopy Too' 400 h.p., tandem trailer, 748-8973. Duncan. See at Autorama '71.

30X12 SEA SLED, 1 YEAR OLD, 150 H.P. Chrysler, T-O., moulded plywood, glass covered. Suitable for hauling or houseboat conversion. Asking $5500. 656-3428.

'16 DEEP-V HOUSTON GLASScraft, camper top, 60 H.P. electric Johnson, 14 hours running time. Tilt Boom, trailer, plus extras. $2950. 478-4459.

NEW 15' BRANDLMAYR FIBREglass sides and bottom, windshield, steering, etc. 35 H.P. Johnston, heavy duty tilt boom trailer. 478-3678.

12' ALUMINUM "LAPSTRAKE." 2 years old, perfect & H.P. Johnson 1970, less than 2 hours, as new, big savings. 477-6778.

15' CABIN RUNABOUT, 18 H.P., electric Evinrude. Used 32 hours. Voyageur A-frame trailer, package deal. Top condition. $800. 386-1168.

CLIPPER 23
To view this weekend only at Dock D, Tsehum Harbour or phone 383-3178.

OUR TOPS ARE TOPS!
Al's Boat and Car Upholstery
10613 McDonald Park Road
656-5568

20' CABIN CRUISER, INBOARD, Vaughan 6 marine trans, head etc. In operation at Brentwood. Offers. 382-4865.

12' FIBREGLASS PLYWOOD RUNabout, windshield, steering, controls, 1962 18 H.P. Johnson, trailer. 479-5349.

1964 JOHNSON 40 H.P., LONG shaft, controls and tank, excellent condition. $375. 477-3150.

FAST 13' SPEEDBOAT 25 HP Johnson and trailer $495. Sell engine or boat separate. 382-9830.

13'2" O.K. DINGHY K.C.46 NORTHwyn sail, plywood with cello finish, $375. 477-1353.

8' SABOT, COMPLETE. MUST BE seen to be appreciated. Offers. 383-9363.

17' BRANDLMAYER AND trailer, 2 motors, top condition. 385-6369.

15'6" GLEN-L BOAT, 1966 JOHNson 35-h.p., Tee Nee trailer; as one, $400. 385-5881.

DAMAGED 16' BOAT WITH TRALer, $85; 5' cartop boat, $25 or offers. 383-6018.

CAL 20 FOR SALE, EXCELLENT condition, many extras. $4,250. Phone 748-8475 Duncan.

23-FT. CABIN BOAT, SELL, trade or terms. Pedder Bay Guide Service. 383-7907.

16' PLANKED HULL BOAT, 10 horse-power inboard, cabin. 652-3185.

14½-FT. PLYWOOD BOAT, electric start 40 h.p. Viking motor and trailer, offers. 477-3375.

14' FIBREGLASS, WITH CANOPY, '69 Mercury, 35 H.P. and Holsclaw trailer. 479-2288.

14 FT. FIBREGLASS RUNABOUT semi-V, with 50 horsepower electric. $1200. 388-6206.

DON'S BOAT TRANSPORT
Will move you anywhere local or long distance. 479-3014.

20' CLINKER WITH 50 H.P. Merc and 3 h.p. Johnson, $700. 16' 384-8828.

Buy with confidence for less
PRODESTO
939 Johnson 383-6612

25-FT. TROLLER, B LICENCE. Owner up north. Quick sale. Phone Mayne Island 539-2253.

COMMERCIAL TILT-BOOM BOAT trailer. 386-3403.

92 SPORTING GOODS

GUNS UNLIMITED

308 Rem-4x $189; 272 Browning-2x $199; 30-06 Alpine-2x $149; 30-06 Rem. auto-4x $195; 30 Beretta O-U $315; Rem. 366 Auto. 12 vent $130; 16 Ansley Fox $139; 12 Saver $249; 45 Colt $60; 32 Colt $65; 25 Colt $39; 476 D.A. Col. army $169; 22 Walther $85; 9mm Luger $99; 7.65 Mauser $179.
LAY-A-WAY — TRADES
ROBINSON'S
1307 Broad 385-3429

GOING FISHING!
Quality sets — rod, reel, line and lure. Complete — kids $2.75 up. Trout $9.95 up. 5' all-purpose $19.95. Salmon $13.95 up. Reels — Zebco, Quick, Mitchell — Peetz — Alcock — Penn — Ambassador. Rods — Eagle claw, Hardy, Richmake. Flies, lures, books, accessories galore.
ROBINSON'S
1307 Broad St. 385-3429

SCUBA DIVING COURSES $35
Challenging and progressive diving courses with internationally recognized N.A.U.I. certification. New courses start in mid-April.
DIVING DEN — 382-7711

SOFTBALL, BASEBALL, LACROSSE:
Balls, bats, gloves, shoes
Team outfitting
ROYAL OAK SPORTING GOODS
479-4232

GOLF CART — WHY WALK around the golf course when you can ride a Toro golf cart. Good condition. $600 or nearest cash offer. 592-3817.

SKIIS AND BOOTS, SIZE 12. 478-1169.

92 SPORTING GOODS

243 CAL. 600 REMINGTON 6x scope. 303 custom Parker Hale 4x scope. 12 gauge Browning, 3-shot Auto. and scopes from $15 up. 383-7714.

BASEBALL and SOFTBALL Gloves from $5.98
RAY'S SPORTS CENTRE
1492 Douglas 385-6812

6-SHOT ARMINIUS 22 REVOLVER, $50; pair Caprice combination water skiis, used twice, $45; set of 110-lb. Weider weights, $25. 642-3656.

30.06 SAVAGE, MODEL 110E WITH scope. Perfect condition. $130. 478-3475.

DIVER'S WATCHES
Seiko, Rolex and Doxa
Scuba Shop 532 Flagard

GOLF CLUBS, POWER BILT, left hand. One and two woods. 385-7594.

GOLF CLUBS AND BAG, 2 woods, 5 irons, $50. Also junior set, as new, $30. 592-4800.

1 SET OF WEIGHTS, BAR BELL, dumb bells, 180 pounds. 385-4782.

NEAR NEW AMPHER-CAT FOR either good used car or cash. Phone Duncan. 748-8760.

SET OF GOLF CLUBS WITH cart; tennis racquet. Both in good condition. 386-5434.

BROWN SKI BOOTS SIZE 7 AND 8, $36 each. 383-1043.

93 STOVES AND FURNACES

WE'VE GOT RANGES — 24" AND 30" self-clean — connoisseur and gourmet — Best prices — at BUTLER BROTHERS, 1720 Douglas St. (across from the Bay). 383-6911.

HOT WATER BOILER, ALSO copper pipe, radiators and tank. 384-4077.

G.E. 2 OVEN RANGE, 40", FULLY automatic. American model, as new. 382-7030.

ELECTRIC STOVE FOR SALE. $40. 479-2871 after 6 p.m.

ONE AUTOMATIC OIL FURNACE. 100,000 B.T.Us. $80. 383-0223.

FOR SALE: ONE "CLAIR-JEWEL" wood-heater. 478-5327.

96 CAMERAS, SUPPLIES and PHOTO FINISHING

SEE
Our table of unadvertised specials!
New and Used
ELECTRIC EYE
Cameras and Service
1006 Broad St. 386-0333
Open 9 to 9, Mon. to Fri.
9 - 5:30 Sat.
Victoria's Complete Photography Centre

CASH PAID
For used cameras, darkroom and photographic equipment.
ELECTRIC EYE
Cameras and Service
1006 Broad St. 386-0333
Open 9 to 9 Mon. to Fri.
9-5:30 Sat.

NEW LOW PRICES
EFFECTIVE IMMEDIATELY
All color print, color slide, and black and white film now costs less at Victoria Photo Supply. Save two ways — for you still get the best deal on color finishing in town — $2.89 for complete processing of a 12 exposure roll, with JUMBO prints at
VICTORIA PHOTO SUPPLY
1015 Douglas St. 385-3458

SEMI-PROFESSIONAL DARK room photography equipment. Offers. 477-2544.

PENTAX 35 MM CAMERA. $60. firm. 656-5447.

35 MM CANNON FLEX RN. $120. 382-7408.

GERMAN 3D CAMERA, METRE cube, hoods, filters. $50. 598-4532.

97 FURNITURE

CONTINENTAL HOME SUPPLY
7 pc dinette suites, coppertone base, walnut colour arborite top, two-tone chairs. 72" table, including the two leaves. Sale price $79.00.
851 Johnson 386-2458

2-PIECE FLORAL CHESTERFIELD Suite, $85; old, solid oak, 8-pce. dining room suite, $175; old, solid walnut sideboard, $50; antique mahogany dresser, large plate glass mirror, $49.95. House of Furniture, 101 Burnside. 382-1344. Open Sunday.

KILSHAW'S AUCTIONEERS
Buy — Sell — Appraise
1115 Fort 384-6441

PAY CASH AND SAVE
See Our Ad Under Miscellaneous
PANDORA FURNITURE LTD.
NEW AND USED FURNITURE
1059 PANDORA AVE.
383-6319

LUNDS AUCTIONEERS
WE BUY AND APPRAISE
935 FORT 386-5308

SELLING OUR QUALITY FURNIture. 5-piece bedroom suite, 3-piece chesterfield suite, 5-piece dining room suite, swivel rocker with stool. 386-6543.

CLEANING
Upholstered furniture and carpets cleaned and deodorized in your home.
For Free Estimates Call
Ambassador Home Service. 382-5332

FURNITURE REUPHOLSTERY
For samples and free estimates in your home call J. Worden or G. Hodgson, 383-5111.
Standard Furniture, 737 Yates

MacDONALD FURNITURE MART
Rentals — Furniture — TV
Corner of Broad and Pandora
388-1171

CLEARING LARGE SELECTIONS of English oak tables, chairs, nests, corner cupboards, stools, stools, etc. 382-6078. 10 a.m. to 5 p.m.

SMALL CHROME KITCHEN DROP table, 2 chairs like new, $35; green painted cabinet, cream inside, glass doors, $15. 382-5449.

PRETTY EARLY AMERICAN rocker, wing-back, solid maple. 477-5507.

LIGHT WALNUT CONSOLE table, 36"x20" with 3, 12" leaves in excellent condition. 388-4870.

CHROME TABLE, 4 CHAIRS; BED chesterfield and small chrome table. 386-2302.

5-PIECE FRENCH PROVINCIAL dining suite, $195; occasional chair, $15; coffee table, $12. 382-7618.

BROWN NYLON FRIEZE BED chesterfield, $100; walnut student's desk, $25. 652-2393.

CHEST OF DRAWERS, EXCELlent condition. Ideal for nursery. 384-8865.

DOUBLE BED, SPRING mattress, $15. 382-7746.

HANGING BASKET CHAIR — new, never used. $37. 592-6991.

CHESTERFIELD AND CHAIR
384-7768

SINGLE BED, NO MATTRESS. 479-2939.

98 TV, STEREO, RADIO SALES and SERVICE

RENT
OR
RENT
TO
OWN
Rent a 1971 color or black and white TV, Zenith or Electrohome. Lowest prices in town.
CITY CENTRE TV
658-8385

98 TV, STEREO, RADIO SALES and SERVICE

CLEARANCE OF TV AND STEREO
Portable TVs as low as $59.95; black and white cabinet models as low as $25.95; 3-way combinations as low as $89.95.
THE TRADERS
715 FINLAYSON 385-6354
(BESIDE MAYFAIR)

PRE-INVENTORY SALE
26" Admiral Imperial model, slope cabinet, reg. $799. NOW $599.95.
Admiral stereo set, reg. $319. NOW $169.
SALES AND EXPERT SERVICE
ATLAS STEREO CENTRE
764 Fort 385-2712

—TAPE RECORDER SPECIAL—
All makes cleaned, lubed, aligned ONLY $6.00
Speaker Kits in Now
STEREO WORLD
736 YATES ST.
388-7233
SALES AND SERVICE

TV RENTALS
The Best TV Rental Service
From as Low as $7.00 per Month
PHONE TODAY—385-2435
MAIS FURNITURE
1521 Cook Street

RENT TV
New models, black and white and colour.
BUTLER BROTHERS
1720 Douglas 385-3832

ALMOST NEW DE LUXE STEREO cassette recorder system with speakers, phones and custom stand. Cost over $300. Selling for $165. 656-4118.

PHILIPS STEREO SALE
TV Rentals, Sales-Service
ELECTRON
100 W. Burnside Rd. 383-5433

GREGG'S TELEVISION AND RADIO SERVICE — 656-5481
Guaranteed Repairs
Govt. Certified Technician

NORDMENDE AM-FM RADIO stereophonic, cabinet, 2 short wave bands, one European band, dual turntable. $185. 478-6432.

NEW, MODERN CONSOLE stereo combination. Retail $288. Sell $150. Phone between 9 a.m.-3 p.m. 477-1959.

REASONABLE RENTAL. VOICE amplifier covers 5,000 square feet. Bingo, square dances, vocalizing. Remember Bill Pollard. 385-1284.

HAVE PURCHASED SIMPSON'S-Sears color T.V. Am selling 23" Viking black and white console T.V. 477-4178.

HAVE PURCHASED SIMPSON'S-Sears color T.V. Selling 19" black and white portable Viking T.V. Phone 386-6544.

SONY T.C. 260 4-TRACK STEREO tape recorder, complete with tapes and accessories. Offers. 383-6320.

R.C.A. VICTOR T.V., 21" CONsole, perfect condition, $45 or nearest offer. 383-0736.

23" R.C.A. T.V., 3 YEARS OLD. Sell for $100. 8 track tape recorder, quick sale, $150. 386-6311.

NATIONAL SOLID STATE CASsette tape player, little used. $45. 478-1169.

LIKE NEW, ATTRACTIVE 23" Westinghouse, excellent working order. $55. 479-9727.

TWO-YEAR-OLD PORTABLE Philco stereo record player, good condition. $75. 656-5765.

CASSETTE TAPE RECORDER. Sony TC 110, new cost $130, selling $110. 382-4680.

RCA MODERN STYLE STEREO Smoked glass lid. $188.88. Quadra Servicentre, 3614 Quadra. 386-6422.

PORTABLE BLACK AND WHITE Admiral T.V. Year old $75. Foam rubber mattress. 384-7777.

LIKE NEW PHILCO 23" COLOR TV. Phone weekends or mornings please. 386-6228.

COMPONENT STEREO, DYNACO amp $125. 388-3964.

RCA COLOUR TV FOR SALE. Will take $350. Phone 478-7126.

21" ADMIRAL CONSOLE TV, working very well. $35. 386-2851.

SONY CASSETTE STEREO AND headphones. 385-6382 after 6 p.m.

CB RADIO SET, COMPLETE. 382-9465

PIONEER STEREO AMP, NEW, medium powered. 477-4826.

EIGHT-TRACK STEREO, AM-FM receiver and speakers. $125. 656-5552.

99 GROCERIES, MEAT and PRODUCE

HARVEY'S MEATS
Harvey's Home-Cured Hams
for Easter
Full flavour and tenderness, whole or shank half 39c lb.
Home cured side bacon by the piece, whole or half 49c lb.
Sliced side bacon 59c lb.
FREEZER SPECIALS
Sides of beef 69c lb.
Sides of pork 49c lb.
Budget Terms Available
Turn in to our free parking lot while shopping
HARVEY'S
2709 Quadra St. 383-2031
CLOSED WEDNESDAYS

SPECIAL
6 oz. BONLESS DELMONICO steaks. each 49c
SIDE of BEEF lb. 59c
Sides of Pork, lb. 39c
ALBERTA MEAT DISTRIBUTORS LTD.
1811 Cook St. 383-3012

THE WAREHOUSE WHOLESALE Food distributors, 47 Songhees Rd. First turn left — 100 feet past Johnson St. Bridge. Prices effective Thurs., Fri., Sat. Open to the public daily, 9 a.m. to 9 p.m. Open Saturday 'til 6 p.m. We reserve the right to limit quantities. Turkey Hind quarters, all dark meat, lb. 35c. Frying chicken: Tray Pack, average 1½-2 lbs., each 69c. Bacon, lean, sliced, rindless, lb. 43c. Boston Lean Pork Butt Roast, lb. 43c. Nabob Instant Coffee, large 10-oz. jar, $1.17. No. 7 Beans with Pork in tomato sauce, 2 tins, 27c. Scott Cashmere Toilet Tissue, 5 rolls 79c. Nestlé Gem Potatoes, No. 1s and 2s, 20-lb. cello bag, 88c.

WESTERN MEATS
936 Herald St.
Ph. 382-5622 Eves. 478-2820
Frank and Bill Spiller
Beef prices are going up. While our supply lasts, please check and compare prices.
Fully guaranteed red or blue brand Alberta "beef, cut, wrapped and frozen
Front quarter 57c lb.
Sides of Beef 49c lb.
Hind Quarter 61c lb.
Sides of Pork 39c lb.
FREE DELIVERY

VICTORIA BAKERY
15 loaves for $2.87
White or brown bread.
Sliced or unsliced
Closed Mondays
822 Yates 382-0221

SHOP AT "THE WAREHOUSE" Wholesale Food Distributors 47 Songhees Rd first turn left — 100 ft. past the Johnson St. Bridge. Open daily 9 to 9; Sat. till 5 p.m.

FREEZER SPECIALS
Sides 67c lb., Hinds 81c lb., Fronts 56c lb.
WILLIAMS QUALITY MEATS
799 Fort St. 384-1813

SUPER LOW COST MARKET
Blue or red brand sides of beef, 69c lb., cut, wrapped, and frozen. Whole loin of pork chops, 69c lb. 599 Esquimalt Rd.

FIRBANK FARM
1139 ROYAL OAK
New laid eggs. Fresh processed poultry.

NOW IN LAKEHILL VILLAGE!
LAKE HILL FRESH MEATS
3949 Quadra 479-4433

VICTORIA MEAT MARKET
S-T-R-E-T-C-H-E-S your food dollar
635 JOHNSON STREET

YOUR DREAM HOME
May be before your very eyes in today's Classified!

100 MISCELLANEOUS FOR SALE

BETTER BUY HOME FURNISHINGS
—Warehouse Overflow—
Discount prices, Monday and Tuesday only

De luxe "Restonic" mattress and box spring, 39", 48", 54". DISCOUT PRICE $88.88 per set. Compare at $139.00.

Space savers, choice of colour. DISCOUNT PRICE $64.44.

HIDE-A-BEDS, spring filled mattresses, converts to double size. DISCOUNT PRICE $178.88. Compare at $229.95.

Coffee and step tables, walnut finish. DISCOUNT PRICE $10.88 each.

2-Pce. chesterfield suite, Danish modern, walnut, choice of tweed, gold or beige. DISCOUNT PRICE $134.88. Compare at $169.95.

Baby strollers, tartan plaid. DISCOUNT PRICE $18.95.

707 View (downstairs)
385-4345

WE DON'T PRETEND TO BE different, we are! We sell everything from soup to nuts, well, no soup really, but carved nuts. If you haven't been down, why not take a look. For some Doulton china or a leather bound book. Or a few antiques here and there. We have pictures and prints most everywhere. Many other things are here to see, you'll find us by a little green tree. Jim's Curio and Furniture Shop, 365 Johnson St., 386-6133. Closed Monday.

MOVING, MUST SACRIFICE 2 bookcases, $5 each; tea trolley, $5; boudoir chair, $10; bedside tables, $5 each. KING SIZE BED, NEAR NEW, $250; McCLARY 18 CU. FT. FREEZER, $150. ELECTROLUX VACUUM CLEANER, NEAR NEW, $100. Ironing board and iron, $10. Older style piano, $175; buffet, $15; commode, $15. Misc. household items. 2284 Amelia Ave., Sidney, 656-3727.

ARRANGE FOR THAT MAYTAG dishwasher for Mom. Visit our salesroom at 1720 Douglas St. and we will show you why Maytag is tops. BUTLER BROTHERS. 383-6911.

LEAVING CITY. LARGE 3-PIECE chesterfield, rum gold, perfect condition, $200; 54" beige headboard, new $9; G.E. hair dryer, as new, $10; large lazy boy upholstered chair and stool, $60. 386-0872.

KEEP US IN MIND — WHEN camping days arrive! We have polyethylene film for groundsheets, tent covers, tarps, etc., up to 40 feet wide, in stock at Industrial Plastics Ltd., 2105 Douglas

2½-3 H.P. BRIGGS AND STRATton motor, horizontal shaft, $35; 1½-year-old Hoover washer-spin dryer, excellent running order, $80. 652-2861.

15 CU. FT. VIKING FROST-FREE fridge, 1 year old, $200; Hoover washer-spin dryer, 1½ years old, $80. Must sell before April 24. 103-904 Hillside.

HAVE PURCHASED SIMPSONS-Sears Kenmore washer. Am selling Gibson spin-washer with spiralator and easy-rinse, excellent condition. $135 or best offer. 383-2902.

PAIR GRAY HUDSON BAY blankets, sheet, sewing machine, fiesta cups, saucers, mugs, picture frames, Thermos pitchers, travel iron, stove. 384-1387.

400 SQ. FT. SKID MOUNTED cabins with new shake roofs. Located near Mill Bay and Shawnigan Lake. Phone Cobble Hill, 743-2005.

TV AERIAL, 20' AND GUIDE line, $15; wrought iron swivel TV stand, $5; wrought iron table, $2; green bamboo blind, 8' wide x high, $5. 477-1101.

WRINGER WASHING MACHINE bargain, $120. Brand new demonstrator, twin tub washer, spin dry, $125. Better Buy Home Furnishings, 704 View (downstairs). 385-4345.

ROCKING LOVE SEAT, KROEhler high back; 3 fold screens, black teak frames; pull-up chair with matching stool. 388-6935, no dealers. Privately owned.

BOLT-ON EQUALIZER HITCH, $80 two power Redfield scopes for Winchester 94 rifle; 9 up 12 tent; two 15" 6-hole Chev wheels; push mower. 478-4367.

ATCO REEL LAWNMOWER, $65. Hudson Bay electric rotary lawn mower, $30; Colonial bed chesterfield and chair, $50. Please phone 386-3790.

HALL RUNNER, APPROX. 14 yards; telephone bench; 2-tier lamp table; automatic electric timer. 383-8265.

GOOD QUALITY LADY'S CLOTHing, sizes 14-16. Several misc. household articles. All very reasonable. From 9-3. 478-2265.

BATHROOM WHITE HAND BASIN, 18x20, taps and trap. A-1 condition, $15; 3 older chesterfield chairs, $5 each. 477-1535.

HAVE PURCHASED SIMPSONS-Sears Kenmore automatic washer. Selling G.E. wringer washer in very good condition. $40. 479-3025.

PORTABLE TYPEWRITER, $30; bookcase, 3-leaded glass doors, $75; 4 new dinette chairs. Portable TV with stand, new, offers. 382-7166.

TABLE AND CHAIR SET, double and single bed, sewing machine, table saw, tree pruners, bricks, etc. 383-6872.

LAWN BOY ROTARY LAWNmower and grass catcher, $35. Small Philco deepfreeze, as is $10. Phone 382-2741.

REAL CHEAP LUMBER USED 2x8's, etc. Wood frame windows and doors, miscellaneous sizes. T.V. antenna. 477-5862.

TABLE SAW; DRESSER; TV, firescreen and tools; cabinet radio and miscellaneous household items 475-4014.

ADMIRAL FREEZERS — 7, 15, 18 23-cu.-ft. models, lowest prices at BUTLER BROTHERS, 1720 Douglas St. (across from The Bay). 383-6911.

MATERNITY CLOTHES IN lovely colors for spring and summer. Size 7 petite, including yellow Easter outfit. 479-7331.

BUFFET, SOLID OAK, 48" HIGH; coffee table, 30"x27"; 2 single size box springs and 2 spring-filled mattresses. 385-8138.

20X24 WHITE PEDESTAL CHINA wash basin. Taps and medicine cabinet. Excellent. $35. 382-9352.

LIFE MEMBERSHIP TO THE SPA, regular value $600. Best offer. 479-1797.

VIVATEX BOAT COVER FOR 12' runabout. Shaped for windshield and outboard motor. Near new, $40. 385-0390.

TWO PIONEER CHAIN SAWS. Good condition. $100 and $75. 477-4262.

3-ROOM GROUP, KITCHEN, LIVing and bedroom, as new. Gendron pool table. Cues, snooker. 477-5099.

500 GALLON FIBREGLASS SEPtic tank, used for water storage only. $120. P.B.M. 479-2268.

CONCRETE INCINERATORS, $16.50 installed. Decorative blocks, 35c delivered. Casco. 382-4161.

22-INCH ECONOMY MODEL electric stove, good condition, $30. 383-6308.

PRETTY LIVING ROOM RUG, and underlay, 9x12, good condition. 385-8287.

REEL MOWER, BRIGGS STRATton motor. Good condition $80, offer. 598-2063.

AUTOMATIC WASHER, WARDrobe; chesterfield and chair; table; Presto cooker; hair dryer. 385-9890.

LAWNMOWER, 19" ROTARY Briggs-Stratton motor, $30. Plus reel mower, $5. 386-3965.

ARBORITE KITCHEN SUITE, $75; TV stand, $5; painted dresser, $20; sandbox with sand, $5. 477-6468.

TRICYCLE, $12; LARGE scooter, $4. As new, repainted. 382-5095.

SEWING MACHINE, SINGER $27.50. Portable 19" TV with stand. 479-1791.

HOUSEHOLD FURNITURE FOR sale. Phone anytime Sat.-Sun. Monday after 5. 478-7161.

9X12 CABIN TENT, $45. 656-3647.

CCM ROWING MACHINE, ALmost new, $60. 382-8835.

LACE WEDDING GOWN, SIZE 10-12. Half price $50. Phone 652-5375.

B.C. ALUMINUM WINDOWS Now installed, 25% off. 479-3292.

COMBINATION WASHER AND dryer, $75 or best offer. 592-7504.

100 MISCELLANEOUS FOR SALE

UNDER THE YELLOW SIGN
"If you want real bargains, well here's what to do. Come to Standard's Annex. We're downtown on View."

USED SELECTIONS
Queen size Sealy mattress and box spring on legs, 60x68. Only $49.95
54" foam mattress with box spring, 2 pcs. From $39.95
39" mattress and box spring on legs. From $39.95
Large 54" bookcase bed with side drawers 84" $19.95
12'x16' gold propylon carpet. Like new $139.95
Cedar Chest, well made $69.95
Recliner with stool $69.95
Floral pattern sofa, like new 90" $139.95
Round pedestal extension table and 4 swivel chairs. Only $114.95
Teak buffet with shelves and drawers. 60". $99.95
Antique mahogany arm chair $29.95
Hostess rocker with arms $39.95
3-shelf white bedroom stand $9.95
Dinette suites from $29.95
Coffee and step tables from $7.95

Desks, lamps, mirrors and many more items to tempt you.

NEW SELECTIONS
Matching groups in the Mediterranean mood in Marino oak.
Credenza-Buffet $46.95
Coffee table with two side cabinets $83.95
Commode with double doors $58.95
Record cabinet double doors $49.95
3-piece daveno, platform rocker and footstool in Herculon $229.95
Kroehler swivel and platform rockers, many colors $59.95
Hostess chairs assorted colors $19.95
Small record cabinet $19.95

Something NEW in the beautiful RED RIVER collection of solid maple, with hardwood construction in matching design.

Coffee table with rail and top compartments $64.95
Coffee table with rail $54.95
Dough box with top compartment $57.95
Step table with top drawer $54.95

Many more items to choose from.

STANDARD FURNITURE BARGAIN ANNEX
753 View St.
Across from the main store.
382-5111

EATON'S
WAREHOUSE
STORE
749 VIEW ST.
Remember You Can Budget Charge Through Our Customer's Accounts Office, 3rd. Floor

EATON'S
WAREHOUSE SALES
749 VIEW STREET

2-PIECE FRENCH PROVINCIAL CHESTERFIELD SUITE — good colour brocade. REG. 349.99. NOW. 279.99.

2-PIECE DAVENO SUITE — walnut arms, vinyl and cotton print cover, bedding box. REG. 149.99. NOW 119.99.

2-PIECE CHESTERFIELD SUITE — tub design, solid seat style with plush nylon cover in bronze or goldtone. REG. 359.99. NOW. 279.99.

2-PIECE MODERN CHESTERFIELD SUITE — 3-cushion style, ice-blue colour. REG. 199.99. NOW. 169.99.

HOSTESS ROCKERS various covers, colours. Each 34.95.

USED WESTINGHOUSE REFRIGERATOR — 29.95.

19" PORTABLE RCA VICTOR COLOUR TV — 399.95.

Shop 9:30 to 6:00 p.m. Daily
Thursday's and Fridays.
Shop 9:30 to 9:30.

WOODWARD'S

Electric Brooms

The light, easy way to clean. We have a good stock of models in single, dual and triple speeds, made by Regina and Hoover. Prices range from $29.95 to $49.95. Displayed for your convenience right beside the escalator, 2nd Floor, Mayfair.

Woodward's Appliances
Mayfair

MOVING, MUST SELL — LARGE potted palm, $25; 7 spoil leaf philodendron, $12; 36" electric stove, $25; reel type power mower, $40; copper firescreen, tools and grate, $12; ladders, wheelbarrow and garden tools. 383-1755.

5' TEAK COFFEE TABLE AND matching end table, $60. Hollywood bed, $15. Blonde double dresser, $15. Kitchen and coffee grinder, $15. Electric drip coffee table and 2 end tables, $25. 383-6201.

BEATTY WASHER-SPIN DRYER, 4 cased old 78 records; lady's figure skates, size 8; western records, clothes, bumper jacks, baby articles. 478-3044.

USED TVS FROM $29.95. USED Ranges from $49.95. Used Refrigerators from $48.95. Tele Tech Services Ltd., 1202 Wharf Street, 383-8783.

WHEELBARROW, GARDEN tools, hobby wood work tools; electronic parts; electrical parts; ¼" iron chain; 12-volt generator and regulator as new. 656-4780.

NEARLY NEW TURQUOISE nylon wall-to-wall carpet. Approx. 25 sq. yds.; copper fireplace screen with brush and poker. 479-7734.

REEL LAWN MOWER, BRIGGS and Stratton engine, recently overhauled, $45. Girl's bike, $15. 656-5718.

HAND-TIED ORIENTAL WOOL rug, 9x7, good with blue corner spray, with underlay, $150. 656-5584.

KITCHEN CABINET, BRAND NEW, 8 ft.

100 MISCELLANEOUS FOR SALE

WOODWARD'S

RECONDITIONED APPLIANCES

1 Zero Zone frigidaire fridge, avocado, 12 cubic ft. $175

1 30" Moffat range, avocado, rotisserie. Like new $209

1 Simplicity dryer $129

1 30" Westinghouse range $49.95

1 Gainaday Gladiron $50

1 enterprise oil heater $69.95

RECONDITIONED MOWERS

1 Suffolk demon reel $39.88

1 Toro reel $64.95

1 Lawn scout reel $99.95

1 MTD electric $69.95

2-PCE. DIVANS

Gold, green, brown $169.50

Space savers, gold or blue $74.50

2-pce. chesterfields $169.88 and $179.88

Sofa beds $169.88

779 PANDORA AVE.
386-3322, Local 216, 219

THE TRADERS

—Green chesterfield suite $19.95
—Firestone 2-door fridge $89.95
—Brown hide-a-bed $59.95
—De luxe Cogswell rocker $34.95
—Green fabric recliner $34.95
—Spanish fireplace screen $29.95
—Chest of drawers $14.95
—Gold nylon high back chesterfield set., new style, almost new $169.95
—7'x8" Desk $69.95
—Single beds from $9.95
—Double beds from $19.95
—Dining table and 4 chairs, wood $44.95
—7-pce. kitchen dinette suite $32.95
—White and gold dining-room table, 4 chairs and sideboard $169.95
—Glod floral chesterfield suite $99.95
—Turquoise nylon davenport and chair $89.95
—Hi-back Colonial chesterfield suite $139.95
—Gurney oil rge., very clean $49.95
—12 cu. ft. Coppertone fridge $89.95
—Inglis wringer washer $39.95
—Writing desk $19.95
—Almost new Philips portable sewing machine $59.95
—RCA colour TV $299.95
—Philco 25" de luxe colour TV. Danish modern style $499.95
—As new — Dumont 3-way combination with sliding doors $499.95

THE TRADERS
715 FINLAYSON 388-6284
(BESIDE MAYFAIR)

CHS CHS CHS CHS CHS

CONTINENTAL HOME SUPPLY LTD.

3-ROOM GROUPS

Merchandise selected from our stock which is purchased from the makers of fine furniture in Canada. The groups include:

—3-pc. bedroom suite, 9-drawer dresser,
—Box spring and mattress
—Bedspread and 2 pillows
—5-pc. kitchen suite, coppertone base
—1 set of dishes
—2-pc. chesterfield suite
—Choice of colors and styles
—2 end tables
—1 coffee table
—1 set table lamps of your choice regardless of price, from our second floor showroom.

SPECIAL PRICE
$699

851 Johnson 386-2458

CHS CHS CHS CHS CHS

MEL'S MEL'S MEL'S MEL'S

Singer portable sewing machine $29
Electric can opener $12.50
5-pce. chrome suite $25
Queen Anne Arm Chair $59
Frigidaire Fridge $50
Walnut Buffet $39.50

MEL'S BARGAINS
938 Pandora Ave. 384-3182
Opposite B.C. Hydro

MEL'S MEL'S MEL'S MEL'S

DEMOLITION SALE

Used toilets, sinks, tubs, bricks, copper pipe, windows, doors, lumber, furniture, etc.

APPLY 337 QUEBEC ST.
BOB'S

DEMOLITION SALE

Used bricks, tubs, sinks, toilets, hot water tanks, stoves, fridges, copper, etc. Apply Swiss Restaurant, 700 block Esquimalt Rd. Bob's.

HAVE PURCHASED SIMPSONS-Sears Kenmore automatic washer. Am selling McClary-Easy wringer washer with pump. Excellent shape throughout. $40 or best offer. 478-3548.

GIRL'S BABY CLOTHES, SNOWsuit and bunting bag included, excellent condition. Electric coffee percolator, rotisserie, and 20-25 classical records. Open to offers. 384-7324.

SERVICE STATION GAS PUMP, good condition. $50. Phone 652-2132.

SPECIAL SAVINGS ½ GAL. $1.96 Babe's Honey, 1896 Lansdowne

ISLAND WASHER SALES AND Service, 615 Chatham. 382-6412.

BRIGGS-STRATTON REEL TYPE mower, good condition. $55. 868-8222.

ARBORITE TABLE, SIZE 36X60 4 chairs; Kelvinator fridge. 384-1252.

BRUNSWICK POOL TABLE. 2 sets of balls and cues. 477-4819.

RIDING LAWN MOWER, 4 H.P., $125. 656-4790.

MOTORIZED GO-KART FOR sale. 386-5240.

ELECTRIC MOWER, GOOD CONdition. $25. 386-0086.

LIKE NEW, 18" ELECTRIC LAWN mower with 100' cord, $35. 385-8833.

COUGAR SKIN, RECENTLY TANned. Phone 382-7714.

ENCYCLOPEDIA BRITANNICA 477-4150

103 MISCELLANEOUS WANTED

CASH PAID
For used cameras, darkroom and photographic equipment.

ELECTRIC EYE
Cameras and Service
1006 Broad St. 386-0333
Open 9 to 9 Mon. to Fri.
9-5:30 Sat.

URGENT — 2 DRAWER FULL suspension filing cabinets, double cement laundry tubs, 30 and 40 gallon electric water heaters; thermostat controlled wood burning heater; fireplace screen 44"-48" long, and fender 8'-5½". 743-2006 Cobble Hill, or Victoria Press Box 141.

SCRAP CARS, METALS
Car Bodies—reasonable charges. Complete U.S. Car—we pay $5.00. No. 1 Copper Wire 36c. Car rads up to 20c. Batteries 75c each.
MORRIS GREENE INDUSTRIES
1832 Store St. 385-9716

ABEL TRADING CO.
422 JOHN ST.
No. 1 copper 33c. Brass 20c. Batteries 35c. Rads 23c. Beer bottles 25c doz. We buy and sell local wine bottles. 422 John St. 383-5541.

KILSHAW'S AUCTIONEERS
Buy — Sell — Appraise
1115 Fort 384-6441

FAMILY TRADING LTD.
Cash for furniture, tools, appliances, guns, etc.
751 Goldstream 478-5631
Mon. - Fri. 9 a.m. to 6 p.m.
Sun. 1-5 p.m.

NEED CASH?
Cash paid for good tools, cameras, all types of musical instruments. What have you? Island Trading, NOW AT 530 JOHNSON Street just down from Douglas.

FOR MONEY IN A HURRY WE buy or loan money on tools, guns and musical instruments. Broad-Johnson Trading Centre, 617 - 619 Johnson Street (opposite Pet Shop). 383-6812.

LUNDS AUCTIONEERS
APPRAISE AND BUY FOR CASH
926 FORT 386-3308

THE SALVATION ARMY urgently needs your re-usable clothing, furniture and household goods to assist those in need. Family Thrift Stores, Victoria, Sidney and Langford. For pickup call 386-2286.

—WANTED—
Used Furniture and Appliances
HOUSE OF FURNITURE
101 Burnside East 382-4344

LARGE AMOUNT OF WIRE fencing and posts. Also some material for wood fence required. Must be reasonable. 479-6361.

WANTED: SHEET METAL equipment; forming machine; bending machine; circle shears. 382-5321. Eves. 382-4355.

HIKING EQUIPMENT, PACK sacks, small tent, 8 lbs. under. 384-7913.

WANTED—MARINE SEXTANT Send details and price to Victoria Press, Box 130.

JUNK CARS HAULED
Most bodies accepted at yard for free. 382-9335.

WANTED: ALUMINUM WINDOWS, cement mixer, water pump. 479-3291.

BETTER TYPE STAMP COLLECtion. Canada or worldwide. B. Schulze. 479-3745.

DOUBLE METAL DRIVEWAY gates; small shovel; basket chairs. 642-5449.

WANTED 8' RECEPTION COUNter or something similar. 656-1713 or 656-3681.

2 USED TIRES TO PASS MOTOR vehicle testing station. 770x14. 383-1700.

WANT LARGE WALNUT CHINA cabinet. Chain saw, roto - tiller. 479-1479.

TELEVISION REPAIR STUDENT needs old TVs, will pickup free. 386-2831.

SQUARE DEAL BUYS
Copper, Brass, Radiators
383-1231 1136 Hillside 383-3802

VARIABLE SPEED TURNTABLE, hi-fi, for square dancing. Phone H. R. Larson 392-6700 before 10 a.m.

GOOD BOOKS ALWAYS BOUGHT
HAUNTED BOOKSHOP
845 Fort 382-1427

WANTED: DOWN SLEEPING bags, light weight packs and boards — childrens and adults. 478-4403.

REFRIGERATORS AND FREEZers bought. 384-7823. Al-Temp.

OLD CAR BATTERIES. WE PAY 50c each. Phone 478-4788 for pickup.

WANTED: SHALLOW WELL pump. Must be cheap. 478-3986.

GAS RANGES, PILOT LIGHT ovens, 384-4388, or 478-3440.

WANTED: HIDE-A-BED, LARGE carpet, trunk. 382-8375.

1970 PROOF LIKE COIN SET. Call after 4 p.m., 592-9679.

CEMENT MIXER; SMALL HIDE-A-bed. Phone 478-6038.

WANTED: NEWER MODEL front-loading dish washer. 386-3860.

WANTED: STAINED GLASS windows. Any condition. 384-9626.

WHEEL CHAIR, LIGHT WEIGHT. E and J or similar. 656-8539.

HIDE-A-BED IN GOOD CONDItion. Reasonable. 479-3036.

WANTED USED UTILITY POWER pole and box. 656-6824.

WANTED—4½'X7' POOL TABLE. 479-4615.

CASH FOR OLD TVS. PHONE 386-1551.

WANTED — CHINA CABINET. Cash. 384-4245.

TRIM GYM WANTED, REASONable. 479-3527.

CRIB MATTRESS AND BABY buggy. Phone 386-9469.

112 WANTED TO RENT MISCELLANEOUS

WANTED: GARAGE FOR storage. Colwood-Langford area. 478-7152.

115 SWAPS

1 GERMAN (KUBA) TEAKWOOD stereo, 4 years old; Zenith portable TV, 19" with stand, 7 years old; Grundig stereo tape, model TK46, also 24 7" tapes; tape storage cabinet. Open to any reasonable offer or will swap for sheet metal equipment. Phone Ed. 382-5321. Eves. 592-4355.

A 1966 ¾-TON DODGE PICK UP and canopy top. V-8, 4-speed transmission, 36,000 miles. Will swap for inboard or sail boat. Apply Victoria Press, Box 144 or phone 746-4651.

$7000 INVESTED, YOUR LATE model car as down — takeover payments, 12x68 mobile home, 3 bdrm. 2-entrance, utility room. 642-3130.

'60 SIMCA V-8. GOOD RUNNING condition, extra parts. Will consider trade for gas operated reel lawn mower or cash. 383-5864.

ADMIRAL 25" INSTANT-ON TV. For chain saw, table saw, rifle or 410 shotgun. 592-1134.

30-GALLON AQUARIUM WITH fish, stand, pump, etc. For small outboard motor. 384-5367.

18' CABIN BOAT, 10 H.P. JOHNson, sell $300 or trade for aluminum boat and motor. 382-7887.

PROFESSIONAL PAINTER. EXterior and interior, will swap for good car or? 383-1428.

18' CLINKER BUILT CABIN cruiser, with tandem trailer, swap for equity in house. 385-6217.

MASTER POWER TROWEL, 4-blade, just overhauled, will swap for pickup or sell. 384-6966.

'65 CASE 530 BACKHOE AND loader, $3,500 or trade? 479-4785.

HYDRAULIC SHAKE SPLITTER for tractor or sell. 478-3087.

1967 G.M.C. ½-TON, 24,000 MILES; 9-ft. camper for Econoline. 592-2525.

ELNA SEWING MACHINE, WANT tenor sax. 479-2908.

117 ANTIQUES

KILSHAW'S
Buy for Cash
Appraise for all purposes.
1115 Fort 384-6441

2 OLD WALKING PLOWS, 1ST class condition; offers. 479-6526.

117 ANTIQUES

SEAVIEW COURT ANTIQUE STORE
Chamainus Rd., Saltair
Antiques, glass, china, small furniture. Oddities. Open all Easter weekend.

LUNDS
Now collecting for our next antique auction: furnishings, Persian rugs, silver and collectors' items.
926 FORT 386-3308

TOP CASH PRICES FOR OLD china, glass, silver, paintings, furniture, jewelry, B.C. Indian items etc. HYGONES ANTIQUES, 1034 Fort. 383-9026, day or night.

TOP PRICES FOR OLD GLASS, pewter, copper, china and small pieces of furniture. Avenue Antiques, 598-3731. Residence 598-3097.

EARLY VICTORIAN HANDcarved, newly upholstered chair, beautiful condition. $200. 382-4557 after 5 p.m.

120 GARDEN SUPPLIES

LIMITED NUMBER OF NEW galvanized metal flats (seconds) half price, $1.50 each. Zoel Enterprises Ltd., 863 Catherine St., 382-5321.

2,000 PANES OF GREENHOUSE glass, 10c each; $8 per hundred; also ventilators, entire garden tractor, plow and disc harrow. Call Joe 478-5646. 2564 Burnside Rd.

Fertilizer

CLEAN-UP SPECIAL, LANGFORD-Colwood-Metchosin. Chicken manure with mulch. 6 yds., $10. 10 yds., $18. 478-4194.

SPECIAL, COLWOOD, LANGFORD, Metchosin, 7 yards chicken manure, $15. 478-2590. 478-1073.

OLD COW MANURE, NO WEEDS. 6 yds., $23. 3 yds., $12, bags 75c. 383-4356.

WELL ROTTED CHICKEN MAnure, ½ yard lots and up, $5 per yard. 479-6205.

OLD COW MANURE, 3 YARDS $12 delivered. 477-3226.

FREE MANURE. OAKS POULTRY Farm, 880 Downey Rd., Sidney.

DUCK MANURE, 50C A BAG, 60C del. Sidney Duck Farm, 656-4412.

FERTILIZER OR TOP SOIL. 4 yards for $13. C.O.D. 382-4039.

HORSE MANURE WITH STRAW. 3 yards, $15. 479-4658.

FERTILIZER OR TOP SOIL. 4 yards, $13. C.O.D. please. 382-4039.

SUPPORT STUDENTS. OLD COW manure, 3-yard loads. 652-3095.

Plowing, Rotovating and Cultivating

GORDON'S TRACTOR SERVICE
Rotovate, cultivate, level, plow, disc, post holes, loading and hauling. Top soil, fill, manure, custom haying. 652-2756.

COOPER'S TRACTOR SERVICE
Gardens, yards tractor rotovated, plowed, cultivated and levelled. Mowing. 382-9316.

C. STARCK ROTOVATING, BRUSH and grass cut, post holes, etc., loading and hauling. 479-3157.

CENTRAL SAANICH TRACTOR
Rotovate, plow, cult., level, etc. Loader and blade work. 652-3206.

ED'S ROTOVATING, GENERAL Clean-up. Free estimates. Anytime. 386-6281, 382-0084.

LOW COST ROTOVATING, 10 H.P. tractor, 39" wide. 479-4513 or 656-3590.

CUSTOM ROTOVATING
No job too small. Phone 652-1027, evenings.

AL PISTELL ROTOTILLING, commercial machine. Enters 30" gate. 388-5085.

DON'S TRACTOR SERVICE
Rotovate, plow, cultivate, mow, loader and truck, blade. 477-3913.

GARDEN ROTOTILLING. LANGford-Colwood-Metchosin. Quick service. Reasonable rates. 478-2946.

ROTOVATE, PLOW, CULTIVATE. Jewkes. 477-2823.

GARDEN ROTOVATING
Phone evenings. 392-2164

Seeds, Bulbs, Plants, Trees, Shrubs

WILLOWDALE FARM
ENGLISH LAURELS. 75c
Trees, shrubs and rock plants. 6447 West Saanich Rd., 652-2868.

STRAWBERRY RUNNERS, EVERbearing autumn beauty, Russian Comfrey offsets. 652-1761.

½ PRICE SALE. LARGE ASSORTment evergreens, rhododendrons, camelias, well budded. 384-3044.

EVERGREEN SHRUBS, 50 CENTS. $1.00 and up. Heather, 75c. Evergreen Shrubbery, 3835 Quadra St.

STRAWBERRY PLANTS — $3 PER hundred. 652-1478.

EVERGREEN FOR SALE. FROM 50c up. 900 Falmouth Rd., 382-3714.

Top Soil, Rocks and Fill

REALLY GOOD TOP SOIL, CONTACT LAYRITZ NURSERIES, 384-6943

NO. 1 TOP SOIL, CLEAN FILL, blasted rock. O.K. Trucking Co. Ltd. 386-3414.

HENSON BULLDOZING LTD.
Gravel, topsoil and fill. Phone 479-4234.

FREE FILL, DELIVERY CHARGE only. Topsoil, gravel supplies. Excavating. 479-8719. 479-1862.

CLEAN LOAM SOIL. 6 YDS., $25; bag, $1.25. 385-4356.

NO. 1 TOPSOIL, DELIVERED. 478-6045.

BEST TOP SOIL, DELIVERED. Jewkes. 477-2823.

125 PETS and SUPPLIES

ADULT MALE POODLE, CHARcoal, sanction match, best puppy, $50. Also others, reasonable to good home. For stud service 7½" 3-lb. toy silver poodle. Miniature poodle studs in various colours. Also champion sires, boxer and shih-tzu studs. All top quality and proven. Convenient arrangements. Pompanto Kennels, Reg., R.R. 3, Nanaimo. 754-3848.

ATTENTION HUNTERS
Springer spaniels for sale, black and white, liver and white in color. Five males and one female left. Ten weeks old. Father is a thoroughbred. 479-4006 or 479-3239.

DOG SHOW PARKSVILLE Hall, April 4. Obedience 9 a.m. Conformation 1 p.m. 4 judges. Entries $1, at door. Dogs need not be registered. A.V.K.C. information. 723-6718.

I AM FREE. WISH TO FIND good home with country family. I am an excellent watchdog. Good with children. Part Dachshund and Spaniel. 386-0826, if interested.

WIREHAIRED FOX TERRIERS. Champion registered stock, show and pet puppies. Roojean Kennels, Box 1021, Courtenay, B.C. 334-3680.

EXCLUSIVE BOARDING, SMALL dogs and cats, phone afternoons McCoy. 479-7302.

FLIGHT AND BREEDING CAGES for sale. Also canaries, finches. 382-8939.

GOOD HOMES WANTED FOR mother cat, 1 female, and 4 male kittens. 384-4156.

2 REGISTERED SILVER MINIAture poodles, 12 weeks, had shots. $80. 478-4412.

REGISTERED MINIATURE Dachshund puppies. Have had shots. 112-653-4239 Salt Spring

ADORABLE PUPPIES, JUST right for Easter, cross-cocker. 479-3764.

HARLEQUIN DOG TRAINING Club. New class starts April 8th. 388-6805. 382-1729.

REGISTERED LAB-RETRIEVER pups, top field stock. 477-1787 or 392-6212.

ONE LEFT, FLUFFY WHITE miniature poodle pup, pet stock. $65. 479-7023.

CANARIES FOR SALE, MALES and hens, mating pairs, reasonable. 384-2991.

ADULT FAMILY WITH COUNTRY home needs a dog, companion-watchdog. 642-3063.

GERMAN SHEPHERD CROSS puppies, females, $3, males $5. 2980 Pickford Rd., Colwood.

FOX TERRIER PUPS, SMOOTH, purebred, $25. 478-6817.

BEAUTIFUL MALE SEAL-POINT siamese cat at stud. 386-2526.

1 FEMALE SHEPHERD COLLIE cross pup, $5. 478-1296.

2 EASTER BUNNY RABBITS. Black and white, $2. 479-3606.

FREE, 4-MONTH-OLD PUPPY, for a good home. 642-5167.

CANARIES AND BUDGIES. 383-6379.

125 PETS and SUPPLIES

SHELTIE PUPPY (MINIATURE collie), bad spots, registered, female, 4 months, very good with children. $100, terms. 477-2871.

RHODESIAN RIDGEBACK PUPS. Imported show and pet stock. Shangani Kennels, 11536-88A Avenue, Delta, B.C.

GREATER VICTORIA DOG OBEDIENCE TRAINING CLUB
PHONE SECRETARY, 592-7310

DOGS BOARDED, NEW MODERN kennels. A. V. Andersen, Munns Rd., R.R. 7. 479-3310.

SPCA CAUTION — IT IS MUCH better to buy puppies and kittens after they reach 8 weeks of age.

HEATHERBELLE SCOTTISH AND West Highland white Terrier puppies. 479-3651.

REG. SAMOYED PUPPIES, males for $150, females $100. 479-6624.

SIAMESE KITTENS, SEAL, BLUE or chocolate points. 384-3082.

LAB CROSS PUPPIES. FEMALES $4. Males $5. 479-3239.

PEKINGESE PUPPIES
479-3544

FOR SALE: GUINEA PIGS, 479-3391.

LOVELY PUREBRED SHEPHERD pup, $35. 384-8780.

PEKINGESE PUPPIES: ALSO pugs and Bostons soon: 743-2701.

SILVER MINIATURE POODLE puppies, registered. 386-9236.

REGISTERED IRISH SETTER, 1 year old, $75. 478-6800.

FREE TO GOOD HOME, 2 PURE white kittens. 386-1901, after 5.

4 PUPPIES, 2 MALE, 2 FEMALE, $5 each. 385-6250.

FEMALE COLLIE PUP
10 weeks, registered, $60. 392-4738.

YEARLING COLTS, DAME AND sire registered. Phone 656-8348.

THE HOME OF WHITE TOY Poodle puppies. 652-1980.

LOVEABLE SIAMESE KITTENS One male, one female. 478-4442.

REGISTERED SHELTIE PUPPIES with shots. 656-2336.

CROSS MALTESE MINIATURE poodle female puppies. $25. 382-3603.

127 CHICKS, POULTRY, HATCHING EGGS, SUPPLIES

FOR SALE, BANTAMS AND chicks. 652-1472.

BOILING FOWL, 3 FOR $1. 652-2835.

128 LIVESTOCK SUPPLIES AND EVENTS

ARABIAN AT STUD MONTEGO Bay. A son of Fadjawi, 1967 Canadian Breeders' Champion and a grandson of Fadjur, winner of countless Championships. Available to a limited number of mares. Also purebred yearling filly for sale. Foaling action and a good disposition. $1,300. Deerstap Arabians. 478-1071.

HIGHLAND CATTLE, REGISTered breeding stock; must reduce herd. 66 all ages for sale (3 bulls) including show winners, some pets suitable for beginners or hobbyists. The best dams to add hardiness and disease resistance in cross breeding. No stabling required. $200 and up. Box 358, Duncan, B.C. 743-8724.

Western boots by Boulet
20% OFF
all styles

BUCKERFIELD'S
506 Pandora Ave. 384-7181

LOAFING SHEDS, BARNS, STORage sheds, riding arenas. Clear Span steel clad up to 64' wide. $1.95 per sq. ft. R. Wide Spann Structures Ltd., 13663 Fraser, Surrey, B.C., 581-0477.

SHETLAND MARE 4 YEARS $100. 2 sheep, female, born '70, each $30. Good children's goat 3 year, $45. Goat, buck, 8 month $15. Ph: 652-3397 or 652-2481.

WOODEN STAVE TANKS 5,000-8,000 gallons. Available in Victoria. Ideal for water storage, irrigation, etc. Phone 479-1651. Growers Wine Ltd.

MORGAN STALLION
'Beckridge Donfield', standing one month only. $128 Derrinberg. Telephone 652-2574.

JERSEY GURNSEY CROSS. Quiet family milk cow. Freshened Jan. 652-9020.

6-YEAR-OLD BUCKSKIN APpendix registered quarter horse mare, reasonable. 246-8377.

SPLIT CEDAR POSTS, 7 FEET, delivered 70 cents each, over 50, 60 cents. 392-6162.

2 HORSE TRAILER, RECENTLY passed road test, excellent condition. 478-1227.

ARABIAN AND WELSH CROSS, 12.1 hands, 4 - year - old gelding. 478-2276.

HIGHLAND CATTLE.
479-6749.

FOR SALE: DOUBLE HORSE trailer. 479-6658 or 477-1536.

2-YEAR-OLD CHEVIOT YEW with 2 lambs. $80. 478-2483.

WEANER PIGS FOR SALE. 8536 Old West Road. 479-4568.

LOST LAKE FARM
Top quality local hay. 479-3841.

RIDING JACKET, SHIRT AND Jodhpurs, $30. 382-8802.

ENGLISH SADDLE, $100
382-3962

WEANER PIGS
478-2950

USED 2-HORSE TRAILER, ASKing $300. Colwood Motors. 478-1824.

3-YEAR-OLD GELDING, 16½ hands, offers. 656-2560.

7 YEAR OLD GELDING, GOOD on trails. 479-1344.

2½ ACRES FENCED PASTURE for rent. 479-4307.

1 THOROUGHBRED BROOD mare and 7-mont-old colt. 383-0577.

9 YEAR OLD BUCKSKIN GELDing, 16 hands, $300 firm. 479-6979.

130 HEAVY EQUIPMENT and MACHINERY

BUTLER BROTHERS
CASE 530
Diesel with torque converter, loader and 14-ft. backhoe.

$5,250
2070 Keating X Rd.
652-1121

FOR SALE — SAWMILL, 4 SIDE D lumber planer, 2 power units, green chain, conveyors, waste burners, timber totter fork lift for logs and lumber. All in good working order and purchasers are to move all machinery and building out of the present location which is near Duncan. Full asking price $12,000. Interested parties phone 748-8872 after 6.

TWO MARATHON GANG SAWS, 40 spare saws, grinder and swage $2,600. Box 48, Shawnigan Lake. 743-2630.

CLEAR SPAN STEEL CLAD buildings 30-60' wide, $1.95 per sq. ft. R. Wide Spann Structures Ltd., 13663 Fraser, Surrey, B.C., 581-0477.

440 SERIES A SKIDDER, 1400 hours. Excellent condition. $6500. Financing can be arranged. 743-8470.

440 D JOHN DEERE TRACK loader. Good. 742-2318.

CLASSIFIED

"Where your articles sell faster and cost less to sell!"

DIAL 386-2121 NOW

130 HEAVY EQUIPMENT and MACHINERY

SAVE UP TO 30 PER CENT
IN FINNING'S BIG DOUBLE DISCOUNT SALE!!!

Finning's entire used equipment inventory is now on sale at DISCOUNT prices! Save 5 per cent, 10 per cent or 15 per cent on used tractors, loaders, skidders, graders! Save DOUBLE these DISCOUNTS if you buy with NO TRADE! See the machines on display in our yard and BUY NOW! Bargains were never better — here's a few samples.

1967 Cat D9G tractor w-hyd. dozer, operator guard. Transmission and final drives recently overhauled. Engine in good shape. Balance unit good. Certified Buy, 30-day warranty, Vancouver. Listed at $56,300, save 5 per cent. FT-3928.
Sale Price $38,675
Double Discount Price $50,850

1963 Cat D8H tractor w-power shift, hyd. U-dozer and tilt, winch, canopy. Engine completely overhauled. Transmission and final drives checked. Balance machine good. Certified Buy, 30-day warranty, Vancouver. Listed at $32,900, save 10 per cent. FT-3871.
Sale Price $29,250
Double Discount Price $26,000

1966 Cat D8H tractor w-power shift, hyd. dozer, winch, operator guard. This unit in top notch condition. Bonded Buy, 100-day warranty, Vancouver. Listed at $63,000, save 5 per cent. FT-3833.
Sale Price $59,850
Double Discount Price $56,700

SAVE UP TO 30%

1964 Cat D8H tractor w-power shift, hyd. straight dozer and tilt, winch, operator guard. In first class working condition. Bonded Buy, 100-day warranty, Vancouver. Listed at $48,300, save 5 per cent. FT-3880.
Sale Price $47,025
Double Discount Price $44,550

1964 Cat D8H tractor w-power shift, hyd. dozer, winch, canopy. Pins and bushings turned, links 70 per cent, shoes 75 per cent, sprockets 80 per cent, idlers 70 per cent, rollers 100 per cent. Balance machine good. Certified Buy, 30-day warranty, Vancouver. Listed at $36,000, save 10 per cent. FT-3206.
Sale Price $34,200
Double Discount Price $30,400

1962 Cat D7E tractor w-hyd. dozer, winch. In good general condition. Minor repairs and adjustments completed. Certified Buy, 30-day warranty, Chilliwack. Listed at $24,300, save 15 per cent. FT-3238.
Sale Price $20,825
Double Discount Price $17,150

EASY CREDIT TERMS!

1964 Allis Chalmers HD8B tractor w-hyd. angledozer, winch, canopy. Minor repairs and adjustments completed. Certified buy, 30-day warranty, Vancouver. Listed at $8,000, save 10%. FT-3240.
Sale Price $7,200
Double Discount Price $6,400

1967 Terex S24B tractor w-straight blade and hyd. tilt, winch, canopy. New Cat track rollers, balance undercarriage rebuilt. In very good operating condition. Certified buy, 90-day warranty, Vancouver. Listed at $55,000, save 10%. FT-3877.
Sale Price $49,500
Double Discount Price $44,000

Cockshutt 1650 tractor w-cab, 100 h.p. diesel engine, 4-wheel drive, 16-foot rotary cutter. Machine used only slightly. Fair buy, Vancouver. Listed at $12,800, save 15%. FT-3776.
Sale Price $10,625
Double Discount Price $8,750

BUY NOW AND SAVE!

1966 John Deere 450 tractor w-hyd. angledozer, winch, diesel engine. Undercarriage good. This unit ready for work. Fair buy, Vancouver. Listed at $8,300, save 10%. FT-3176.
Sale Price $7,225
Double Discount Price $5,950

1965 Cat 977 track loader w-general purpose bucket, canopy, pedal steering. In good shape. Minor repairs and adjustments completed. Fair buy, Vancouver. Listed at $16,500, save 20%. FT-3848.
Sale Price $14,850
Double Discount Price $13,200

1963 Cat 977 track loader w-general purpose bucket. In good shape. 90-day warranty. Certified buy, Vancouver. Listed at $26,500, save 10%. FT-3741.
Sale Price $23,850
Double Discount Price $22,800

HURRY! HURRY! HURRY!

FINNING
27 Crease Ave.
Victoria, B.C.
384-4144

"CATERPILLAR," "CAT," and "TRAXCAVATOR," are regular trade marks of CATERPILLAR TRACTOR CO.

135 FARM IMPLEMENTS

WOODEN STAVE TANKS, 5,000-8,000 gallons. Available in Victoria. Ideal for water storage, irrigation, etc. Phone 479-1651. Growers Wine Co. Ltd.

FORD 3000 DIESEL FARM tractor, as new, with or without rotovator. 382-1359.

"ALLIS CHALMERS" WD tractor with 3 blade plow on hydraulic. 479-4307.

150 CARS FOR SALE

1969 DATSUN 510 "1600". Just traded — low mileage, radio.
2 to choose from — both in excellent condition.
Remember at METRO no reasonable offer refused.

METRO TOYOTA LTD.
624 Finlayson
386-3516

ART'S CAR SALES
Moved to 310 Bay Street

'59 CHEV. AUTOMATIC. TESTED. 6 cylinder. $200. 477-3937.

1966 MUSTANG, 289 CU. IN., GOOD condition, good tires. $1500. 479-3253.

1958 CONSUL. RUNS GOOD, NEW battery. $90. 478-3366.

'56 CHEVELLE. 4-SPEED. 327. Best offer. 479-5104.

'68 ROAD-RUNNER FOR SALE. IN good condition. Phone 386-6874.

1969 CORTINA G.T., 4-DOOR SEdan, 8,000 miles. 384-3092.

'58 CHEV. $150. 656-6350 AFTER 5

1960 VOLVO. EXCELLENT SHAPE. $650 or nearest. 656-3447.

'60 ZEPHYR. NOT BAD. TESTED. 478-4671.

150 CARS FOR SALE

EMPRESS
PONTIAC
BUICK
GMC

"GOODWILL" USED CARS

1968 MERCURY Parklane convertible, V-8, automatic transmission, power steering, power brakes, power windows, radio.
ONLY $2495

1969 TOYOTA 2-door sedan, radio.
ONLY $1295

1967 AUSTIN mini wagon. Radio.
ONLY $895

1969 VAUXHALL Viva 2-door sedan, radio. White in color.
ONLY $1395

1969 DATSUN pickup. Yellow in color. Radio.
ONLY $1695

1969 VOLKSWAGEN 2-door, radio
ONLY $1595

1969 FIREBIRD 400 2-door hardtop, V-8, automatic transmission, power steering, power brakes, radio. Tape deck, console, bucket seats. Bright orange with a white vinyl top.
ONLY $3495

1967 DODGE Polara sedan, V-8, automatic transmission, radio.
ONLY $1595

1968 PLYMOUTH 4-door sedan, V-8, automatic transmission, power steering, radio.
ONLY $1895

1968 BUICK Wildcat 4-door hardtop, V-8, automatic transmission, power steering, power brakes, radio, power windows.
ONLY $2995

1970 PONTIAC 2 plus 2 V-8, automatic transmission, power steering, power brakes, radio, power windows, bucket seats.
ONLY $3695

1970 PONTIAC Le Mans 6 cylinder, automatic transmission, radio.
ONLY $3095

1966 FORD convertible V-8, automatic transmission, power steering, power brakes, power windows, radio. New paint.
ONLY $1695

1970 OLDSMOBILE Cutlass V-8, automatic transmission, power steering, power brakes, radio. Blue in color.
ONLY $3295

1965 CHEVROLET Impala S.S. convertible Big V-8, automatic transmission, power steering, radio, bucket seats with console.
ONLY $1495

1968 CHEVROLET Impala Custom 2-door hardtop automatic transmission, console, power steering, power brakes, gauges with tack. White with blue interior and white bucket seats.
ONLY $2595

1970 MAZDA 2-door sedan. White.
ONLY $1395

1969 DODGE Coronet 2-door coupe. V-8, automatic transmission, radio. Gold with cream vinyl interior.
ONLY $2495

1968 FORD Fairlane, 4-door, sedan, V-8, automatic, radio. Ideal family car.
ONLY $1995

1969 PONTIAC Laurentian, 4-door, sedan, automatic, radio, power steering.
ONLY $2395

at

EMPRESS
PONTIAC
BUICK
GMC

382-7121
2867 DOUGLAS STREET
DRIVE IN OFF TOPAZ

150 CARS FOR SALE

N
N N
N N
N N
N N
N NATIONAL N
N N
N CHRYSLER N
N N
N DODGE N
N N
N N
N N
N N
N

BOTH SIDES OF THE 800 BLOCK YATES ST.
384-8174
Open 'Til 9 P.M.

"DEPENDABLE" USED CARS

VICTORIA'S LOWEST PRICES

JUST ARRIVED FRESH FROM JAPAN
1971 DODGE COLT
"The Mini Hemi"

—100 H.P. 1600 c.c. motor
—Bucket seats
—Disc brakes
—Adjustable steering column
—4-speed — fully synchronized

$2187
2-door coupe delivered Victoria

1970 DUSTER 340 coupe. 4-speed, custom radio, rally wheels.
FULL PRICE $2995

1966 DATSUN 4-door sedan, bucket seats, 4-speed, custom radio.
FULL PRICE $995

1970 PONTIAC Catalina 4-door hardtop, V-8, automatic, power steering and brakes, custom radio, showroom condition.
FULL PRICE $3495

1964 FORD Custom 4-door sedan, V-8, automatic, power steering, custom radio, city-tested.
FULL PRICE $795

1966 CHEVY II Nova 2-door hardtop, 283 V-8, stick shift, radio.
FULL PRICE $995

1964 DODGE Polara sedan, B13 V-8, automatic power steering, custom radio, city tested.
FULL PRICE $595

1969 DODGE Polara 500 2-door hardtop, 318 V-8, automatic, power steering, de luxe wheel covers.
FULL PRICE $2595

1970 DART Swinger 340, 2-door hardtop, automatic, custom radio, showroom condition.
FULL PRICE $3295

1967 MUSTANG, V-8 standard transmission, floor shift, 1 owner.
FULL PRICE $1895

1969 MERCEDES BENZ 250 sedan, with optional sun roof, and radio. The utmost in craftsmanship.
FULL PRICE $5395

1968 CORTINA G.T. 2-door coupe. Bucket seats, custom radio, 4-speed.
FULL PRICE $1195

1965 VALIANT custom 200 4-door sedan, 273, V-8, automatic, only 30,000 one-owner miles.
FULL PRICE $1295

1964 VALIANT 4-door sedan, automatic, V-8, radio.
FULL PRICE $695

TOP ALLOWANCE FOR YOUR TRADE!

NATIONAL CHRYSLER-DODGE
BOTH SIDES OF THE 800 BLOCK YATES ST.
384-8174

1967 CAMARO S.S. 350 rally sport premium hard to find model with many factory options — including radio. Remember at METRO no reasonable offer will be refused.

METRO TOYOTA LTD.
624 Finlayson
385-3516

1970 MAVERICK

Fully equipped with auto-optional interior, radio, low mileage. Excellent condition. Priced far below retail value.

METRO TOYOTA LTD.
624 Finlayson
386-3516

1969 MUSTANG COBRA JET, RAM air scoop, 428 cu. in., beautiful car. 642-5132

'55 BUICK. GOOD TRANSPORTAtion. $150. 642-9436. Jordan River.

1967 ACADIAN CANSO, HARDTOP, Gold, 283, 4-speed. Like new. $1700. 253-7035

150 CARS FOR SALE

SUBURBAN
N
O
r
T
H
ON DOUGLAS

SEE THE STYLE LEADERS NEW 1971 CORTINA G.T. at a new low price $2489

PLUS!!

PLUS!!

48 Month Terms available with Ford credit

L (O) (O) K

SAFE - BUY PAMPERED AND PRE - OWNED

70 MERCURY MARQUIS HARDTOP $4498

70 COUGAR 2-DOOR HARDTOP $3866

70 MAVERICK 6, AUTOMATIC $2477

69 FORD G-500 HARDTOP $2860

69 FORD GALAXIE 500 sedan $2544

$69 MONTEGO SEDAN $2377

$69 MONTEGO HARDTOP $2474

EXTRA SPECIAL this weekend
1969 CHRYSLER HARDTOP with factory air $2862

68 CHEVROLET Sedan $1864

68 DATSUN 2000 SPORTS $1861

68 P

150 CARS FOR SALE

D O U G L A S
VOLKSWAGEN

BUY DIRECT
From Your
LARGEST VOLUME
VOLKSWAGEN
Dealer on the Island

PREMIUM SELECT
DOMESTICS and IMPORTS

!! FORD PRODUCTS !!

1969 MONTEGO 2-door hardtop, V-8, automatic, power steering, power brakes, radio.
ONLY $2595

1969 FORD LTD 2-door hardtop, V-8, automatic, power steering, power brakes, radio. Tape deck, vinyl top.
ONLY $2895

1968 FORD Torino 2-door hardtop, V-8, automatic, power steering, radio.
ONLY $2295

1966 METEOR Montcalm sedan, V-8, automatic, power steering, power brakes, radio.
ONLY $1295

1965 FORD Fairlane wagon, V-8, automatic, radio.
ONLY $1595

1965 MERCURY Colony Park wagon, V-8, automatic, power steering, power brakes, radio, roof rack.
ONLY $1995

!! G.M. PRODUCTS !!

1969 CAMARO hardtop, 6 cylinder, automatic, radio, low miles.
ONLY $2595

1967 CAMARO hardtop, 6 cylinder automatic, power steering, radio.
ONLY $1895

1966 ACADIAN station wagon, V-8, automatic, radio, exceptionally clean.
ONLY $1695

1965 CHEVROLET Impala 2-door hardtop, V-8, automatic, power steering, power brakes, radio, factory air conditioning.
ONLY $1495

! CHRYSLER PRODUCTS !

1969 VALIANT V100 2-door, 6 cylinder, automatic, radio.
ONLY $1995

1969 DODGE Dart 2-door hardtop, 6 cylinder automatic, power steering, power brakes. 20,000 miles.
ONLY $2595

1967 PLYMOUTH Fury sedan, V-8, automatic, radio. Clean.
ONLY $1295

1963 VALIANT wagon, 6 cylinder, automatic.
ONLY $1095

1963 VALIANT wagon, 6 cylinder, automatic, radio.
ONLY $1195

!! IMPORTS !!

1970 VOLKSWAGEN de luxe Beetle, radio.
ONLY $1795

1968 VOLKSWAGEN de luxe Beetle, sunroof, automatic, radio.
ONLY $1795

1969 TOYOTA wagon. Good miles.
ONLY $1795

1969 VOLKSWAGEN de luxe Beetle, radio.
ONLY $1595

1968 AUSTIN 1100 sedan, new transmission, low miles.
ONLY $1295

1967 AUSTIN 850 sedan, radio, low miles.
ONLY $1195

1967 VOLKSWAGEN de luxe Beetle, 18,000 miles. One owner.
ONLY $1595

TRANSPORTATION AND BODY SPECIALS

1965 T-BIRD $1795
1965 MUSTANG $1195
1964 FORD FAIRLANE $695
1964 CORVAIR $595

3329 DOUGLAS ST.
388-5466
Open 9 'til 9

150 CARS FOR SALE

XXXXXXXXXXXXXXXXX
X PETER POLLEN X
X FORD X
XXXXXXXXXXXXXXXXX
XXXXXXXXXXXXXX
XXXXXXXXXXX
XXXXXXXX
XXXXX
XXX
X

OVER 100 CARS
ALL SALE PRICED

LOOK FOR YOUR
FRIENDLY
FORD
PEOPLE

GEORGE BROWN
SYD BURGESS
FRANK DREW
ERLING OLSON
ROSS PHILLIPS
PAUL SMITH

1969 PONTIAC Safari station wagon, V-8 automatic, radio.
ONLY $2295

1965 METEOR Montcalm 2-door hardtop, V-8 automatic, power steering, power brakes, radio.
ONLY $1295

1969 FORD Fairlane 500 2-door hardtop, V-8 automatic, power steering, power brakes. Radio. A car in outstanding condition.
ONLY $2995

1966 BUICK Skylark convertible, V-8 automatic, power steering, power brakes, radio. Blue in color
ONLY $1695

1967 VAUXHALL Viva sedan. Very clean.
ONLY $995

1970 MUSTANG 2 door hardtop, 6 cylinder, standard transmission with radio. In new condition with under 6,000 miles.
ONLY $2795

1968 FORD Custom 2-door sedan, economy 6 cylinder, automatic, radio. This car is in showroom condition. Has to be seen to be appreciated.
ONLY $1895

1970 PONTIAC Parisienne 2-door hardtop, V-8 automatic, power steering, power brakes, radio. Autumn gold with matching vinyl roof. Premium car with balance of new car warranty.
ONLY $3395

1967 CAMARO 2-door hardtop, V-8 with 4-speed transmission, power steering, power disc brakes, console radio, wide oval tires.
ONLY $2195

1962 DODGE station wagon, V-8, automatic, power steering.
SALE PRICED $400

1965 BUICK Le Sabre 4-door sedan, V-8, automatic transmission, power steering, power brakes, radio. An outstanding buy.
ONLY $1495

TRUCKS

1965 FORD ½-ton Pickup with canopy. This unit is in excellent condition
ONLY $1495

1956 FORD F600 cab and chassis. Very hard to find unit.
ONLY $495

1969 ECONOLINE E-100 Super van. Only 16,000 miles. A very hard-to-find model. Very clean.
ONLY $2795

1970 FORD ½-ton pickup, V-8, with radio. In beautiful condition.
ONLY $2995

1964 INTERNATIONAL Panel. A well maintained, hard to find unit. An excellent buy at
ONLY $995

MONEY-BACK
GUARANTEE
IF . . .

You are not entirely satisfied with your purchase, your money will be cheerfully refunded within 7 days.

PETER POLLEN
FORD
1060 Yates St.—384-1144
Open Until 9 p.m.

150 CARS FOR SALE

ENSIGN
CHRYSLER-PLYMOUTH
DOWNTOWN
YATES AT COOK

PLYMOUTH
CHRYSLER
FARGO TRUCKS
SALES AND SERVICE

TOP QUALITY
WAGONS

1965 METEOR 4-door station wagon, Stock No. 13131
SALE PRICE $1095
No Downpayment
$39 for 36 Mths.

1965 CHEVELLE 4-door station wagon, Stock No. 8222
SALE PRICE $1295
No Downpayment
$47 for 36 Mths.

1968 DODGE Polara 4-door station wagon, V-8 motor, automatic, power steering, radio, Stock No. 82101
SALE PRICE $2495
No Downpayment
$88 for 36 Mths.

1969 RAMBLER Ambassador 4-door station wagon. Air conditioning, automatic, roof rack, power steering, radio, Stock No. 8229.
SALE PRICE $3195
No Downpayment
$112 for 36 Mths.

FOR FAST CREDIT
CHECK
call
Vic Sage
Dennis Farrington
Vern Geisler
Doug Aune
at
386-2411

SPORT SPECIALTY CARS

1967 VALIANT 4-door sedan, V-8, automatic transmission.
SALE PRICE $1795
No Down Payment
$64 for 36 months.

1965 PONTIAC GTO 2-door hardtop, V-8 motor, bucket seats, 4-speed, Stock No. 18951.
SALE PRICE $1295
No Downpayment
$47 for 36 Mths.

1967 MUSTANG hardtop, bucket seats, floor shift, radio. Stock No. 8221.
SALE PRICE $1795
No Downpayment
$64 for 36 Mths.

1969 BARRACUDA convertible, 340, V-8 motor, automatic, bucket seats, console, radio. Stock No. 8181.
SALE PRICE $2995
No Downpayment
$105 for 36 Mths.

1970 ROAD RUNNER 2-door hardtop, 383 V-8 motor, 4-speed, power steering, radio, bucket seats. Stock No. 9031.
SALE PRICE $3395
No Downpayment

1970 DODGE Challenger R-T 383 Magnum motor, bucket seats, 4-speed radio, wide oval tires. Stock No. 30011.
SALE PRICE $3595
No Downpayment

AT
ENSIGN
CHRYSLER-PLYMOUTH
DOWNTOWN
YATES AT COOK

150 CARS FOR SALE

ENSIGN
CHRYSLER-PLYMOUTH
DOWNTOWN
YATES AT COOK

PLYMOUTH
CHRYSLER
FARGO TRUCKS
SALES AND SERVICE

TEST DRIVE
The all new
1971
PLYMOUTH CRICKET
The Happy LITTLE Car.

CRICKET is priced
at
$2182
Fully equipped with
bucket seats
and
4-speed synchronized
transmission

With no down payment
and just
36 payments of $76
you can drive
away today in your
PLYMOUTH CRICKET

For home demonstration
or
Fast credit check
call
Harry Marks
Stew Powers
Eric Widdowson
Bob Hutton

at
386-2411
ENSIGN
CHRYSLER-PLYMOUTH
DOWNTOWN
YATES AT COOK

1969 Austin American
Automatic
RADIO — LOW MILEAGE
Excellent condition.
Remember at Metro no reasonable offer will be refused.
METRO TOYOTA LTD.
624 Finlayson
386-3516

1967 AUSTIN 1100
AUTOMATIC.
One owner — 30,000 Miles
Priced to sell
METRO TOYOTA LTD.
624 Finlayson
386-3516

WANT A NEW, OR USED CAR OR TRUCK?
Bonafide dealer going into a new field. Being a dealer, we buy wholesale and sell to you $100 above our cost. No trifiers. 383-3833, ask for Eddie.
ISLAND USED CARS AND TRUCKS

MORTGAGE FORECLOSURES
'65 Corvair Corsa, '64 Chrysler Imperial 2-door hardtop; '67 Mustang hardtop; '65 Pontiac 4-door sedan. For further information, 384-8371.

PRIVATE 1967 FORD, 6, AUTOMATIC, power steering, good tires. Tested 'til March 1972. Runs good. $325. Can be seen Friday thru Sunday. 479-7610.

'65 FORD 4-DOOR AUTOMATIC, radio, whitewalls, wheel discs, new transmission, tires and battery. Forced to sell immediately. $995. Private. 386-4990.

'65 TWO PLUS TWO PARISIENNE, 2 door hardtop, V-8 automatic, console, power brakes, power steering, radio, bucket seats, excellent condition. 385-0130.

64 SUNBEAM ALPINE. NEW interior, hardtop, new clutch and transmission. New paint. Cash or trade. Best offer. 1635 Yale. 386-2581.

1967 COUGAR, POWER STEERING, radio, floor console, etc. Excellent condition. $1895 or best offer. 388-4640.

MUST SELL: 1965 PONTIAC PARISIENNE convertible, 38,000 miles, $1400. Please call between 5:30-7 p.m. 383-9528 ask for Vic.

1955 CHEV 4-DOOR, 283 CAM, stick, astros, tape deck, many extras. Must be seen. Mint. Best offer. 385-6520.

1965 BEL AIR CHEV 4-DOOR sedan. V-8 automatic, power steering and brakes, radio. Offers. 479-5103.

1960 MERCEDES BENZ 180. GAS. Recently overhauled, work orders available. One owner. $650. 746-6598.

1966 FORD GALAXIE 500, 2-DOOR hardtop, power steering, power brakes, automatic trans., radio, vinyl top. $1395. 592-2218.

BY OWNER. 1969 FORD FAIRLANE Fastback bucket seats, all power, have company car. Offers over $2550. 592-3308.

'58 CHEV WAGON, TESTED. Licensed, new clutch. First $95. 382-4872. 385-2153.

PRIVATE, 1964 VALIANT, 2-DOOR sedan, slant 6 automatic. $650 or best offer. 592-6113.

1956 RAMBLER. '71 PLATES. Good transportation. 388-4718, mornings.

1963 FORD GALAXY CONVERTIBLE, V8, automatic, Al. 385-5771 room 8.

'65 PLYMOUTH 2-DOOR HARDTOP, $850. Tested and plates. 384-8984.

1960 VAUXHALL - VICTOR STN Wgn. Runs — not licenced. $50. 478-6158.

1964 CORVETTE CONVERTIBLE, as new. 592-6613.

1960 VAUXHALL STATION WAGON, reasonable. 386-0097 after 4:30 p.m.

'68 ISUZU BELLETT, EXCELLENT condition. $949. 382-8946.

1960 PONTIAC. $175 OR NEAR offer. 388-4695, after 5 p.m.

1967 BARRACUDA IMMACULATE condition. Offers. 388-6197 evenings.

'66 ACADIAN, AUTOMATIC, GOOD condition. 383-7651.

'65 PONTIAC PARISIENNE. EVENINGS. 382-6018.

1957 VAUXHALL SEDAN. $80. 479-9158 best offer. 385-4904.

150 CARS FOR SALE

SSSSSSSSSSSSSSSSSSSSSS
S S
S SPEEDWAY S
S VOLKSWAGEN S
S S
S S

VANCOUVER ISLAND'S
OLDEST and BIGGEST
VOLKSWAGEN - PORSCHE
DEALER

'70 CORTINA $2295
'69 VOLKSWAGEN $1695
'69 VW Wagon $2195
'69 CHEV Impala $2995
'68 TOYOTA $1095
'68 VW Wagon $1695
'68 CHEV 9 pass. van $1995
'68 PONTIAC 4-dr. HT $2195
'67 TOYOTA $1295
'67 IMPALA convert $2195
'67 PONTIAC low mi. $2395
'67 VW Wagon $1595
'66 BUICK convert $1695
'66 PONTIAC 4-dr. HT $ 995
'66 RAMBLER wagon $1395
'66 VW de luxe $1195
'66 VW de luxe $1095
'66 IMPALA $1695
'66 METEOR $1695
'65 MERC pickup $1095
'65 ACADIAN $1095
'65 MORRIS $ 795
'65 COMET $ 895
'64 FALCON wagon $ 495
'64 RENAULT $ 495
'64 VW wagon $1095
'64 VW Notchback $ 895
'62 RAMBLER wagon $ 295
'62 VOLKSWAGEN $ 495
'61 VOLKSWAGEN $ 495

SPEEDWAY
VOLKSWAGEN
FOR 18 YEARS
UNDER THE REVOLVING
VOLKSWAGENS
BOTH SIDES OF YATES
385-2415

MORE FOR LESS
AT
S & H
BEST USED CAR

1969 MAZDA 1500 1500 4-door, 1 owner, low mileage $1695
1969 CORTINA 1600 GT, 1-owner, low
1967 PONTIAC Parisienne 4-door hardtop. Vinyl roof. Radio, power steering, power brakes $1995
1966 AUSTIN 1100, 1-owner, low mileage $895

GOOD TRADES
TERMS AVAILABLE

1965 ENVOY EPIC, clean car $695
1966 RAMBLER 2-door hardtop, vinyl roof $1295
1965 VALIANT, a really clean car $695
1963 FORD, FAIRLANE "500". V8, automatic $695
1966 SUNBEAM ALPINE $995
1968 COROLLA with radio $1295

MANY MORE ON DISPLAY
IN NEW ENLARGED
AREA

SAUNDERS & HITCHMAN
2040 Cadboro Bay Rd. at
Foul Bay Rd.
592-2471
FOR TOYOTA!

BRIAN HOLLEY MOTORS
VOLVO-FIAT DEALER
WITH
WORTHWHILE SAVINGS
ON IMPORT CARS

Example:
1967 ROVER 2000 TC Sunroof, heated rear window, custom radio, one-owner car in immaculate condition throughout. Sold new for $4985.

AVERAGE DEALER PRICE $2795
OUR PRICE $2478
YOU SAVE $317

TRADES WELCOME
No down payment necessary
BRIAN HOLLEY MOTORS
3319 Douglas
at Cloverdale
Phone 384-1161

1967 COUGAR GT V-8, automatic, red with black vinyl interior and black vinyl roof. Power steering, power disc brakes, radio, console. Premium unit. Remember at METRO no reasonable offer will be refused.
METRO TOYOTA LTD.
624 Finlayson
386-3516

GEM MOTOR SALES LTD.
DE LUXE CARS
'69 PONTIAC 2-dr. HT. Loaded $2495
'67 PONTIAC Grande Prix. Loaded $2195
'68 CHRYSLER New Yorker. Loaded, air conditioning $2395
'69 FORD Galaxie 500. Loaded $2495
'65 FORD Galaxie 500. Loaded $1150
'66 FORD S-W, V-8, auto. power $1495
'64 BUICK Wildcat. Loaded $1095
All reasonable offers considered.
480 Esquimalt Rd. 386-4311

1970 TOYOTA MARK II sedan. All factory options included. One owner. Priced TO SELL.
METRO TOYOTA LTD.
624 Finlayson
386-3516

1970 FIAT 850, CONVERTIBLE, excellent condition. Best offer. 477-1383.

'56 FORD V-8, NEW TIRES, JUST tested. 388-5725 evenings.

1960 VOLKSWAGEN, VERY clean. $400. 385-2881.

150 CARS FOR SALE

HORWOOD MOTORS

1967 MG MIDGET. Radio, wire wheels. Only 26,000 miles, 1 owner premium car for
ONLY $1495

1970 MAZDA 1800 sedan, radio, 6,000 miles. Balance of new car warranty
ONLY $2295

1969 FIREBIRD, automatic, radio, metallic bronze
ONLY $2395

1965 RAMBLER 660 Classic sedan, automatic, one owner
ONLY $995

1965 VIVA 2-door, blue. Economical Transportation
ONLY $695

1961 VAUXHALL station wagon
ONLY $495

1963 STUDEBAKER Lark 2-door sedan, radio, one owner
ONLY $495

1965 DATSUN station wagon Just overhauled in our shop — guaranteed.
ONLY $1095

1970 MAVERICK, radio, low one owner mileage, bronze in color.
ONLY $1995

1964 FORD Fairlane 2-door hardtop, V-8, automatic transmission, radio.
ONLY $995

1966 PONTIAC Laurentian. V-8, automatic transmission, radio.
ONLY $1395

1969 BARRACUDA Fastback, 340 S, V-8, automatic, yellow with white interior.
ONLY $2595

1969 MAZDA 1500 sedan, radio, reclining seats, one owner.
ONLY $1695

MUSTANG G.T. Fastback, 4-speed, radio.
ONLY $2195

1968 DODGE Polara sedan, V-8, automatic transmission, radio, power steering, power brakes.
ONLY $1895

1969 VAUXHALL Viva, Only 10,000 miles.
ONLY $1295

1968 VOLKSWAGEN de luxe, gas heater, excellent condition.
ONLY $1395

1962 RAMBLER station wagon, two-tone.
ONLY $495

1966 VOLVO P1800 sports coupe. Overdrive.
ONLY $1995

HORWOOD
for
MAZDA
385-1451

Blanshard at Johnson

1968 CUTLASS SUPREME HARDTOP
Red with a white vinyl roof, this unit has all options including sports steering wheel and power antenna. Unit has chrome wheels and new tires. This is an exceptional unit.
METRO TOYOTA LTD.
624 Finlayson
Phone 386-3516

'69 SWINGER FULLY LOADED, sell or trade for truck and camper. 386-0214, 385-4684.

1954 BUICK AUTOMATIC, GOOD condition. Government tested till '72. $150. 382-9902, after 5 p.m.

'65 COMET, EXCELLENT CONDITION. Capri Motel, 14, 21 Gorge Road.

1967 CAMARO SUPER SPORT. Extremely good condition. Offers. 382-9690.

1954 METEOR AUTOMATIC. GOOD transportation. See at 1220 Caledonia.

1956 CHEV BEL AIR, 6 cylinder, power steering, in good condition, tested. 652-5067.

1959 RAMBLER. NEEDS WORK. Tested 'til January 1972. $35. 658-5613.

YOU PAY LESS
AT ART'S CAR SALES

'64 DODGE BELVEDERE, $350 OR closest offer. Call Sidney Paints, 656-3358.

1966 PLYMOUTH FURY III. 8 cylinder, 4-door hardtop, top condition. See at 6965 Oldfield Road.

IMPALA CHEV., 1969, 2-DOOR, hardtop, low mileage. Like new. $2775 (firm). 477-8164.

1949 DODGE DE LUXE. GOOD running order, licensed. 385-1637 mornings.

1966 BEAUMONT SPORTS DE luxe 2-door hardtop "loaded". 26,000 miles. Cost new $3328. 658-8393.

'55 BUICK. GOOD SHAPE. $100. 386-0708.

1968 AUSTIN 1800 THE ROOMY car, one owner, $1295. 652-2772.

150 CARS FOR SALE

XXXXXXXXXXXXXXXXX
X BRITISH CAR X
X CENTRE X
X X
XXXXXXXXXXXXXXXXX
XXXXXXXXXXXXXX
XXXXXXXXXXX
XXXXXXXX
XXXXX
XXX
X

SEE
DON PARKER
STEVE COLE
DOUG MOTLEY

1970 DATSUN 1600 4-door sedan, under 6,000 miles with radio, in as new condition.
ONLY $1995

1965 VOLKS sedan. You won't find a better buy.
ONLY $850

1963 DATSUN sedan, an excellent hard-to-find second car.
ONLY $495

1960 VAUXHALL sedan, an ideal student or second car.
ONLY $195

1970 CORTINA 1600 de luxe, 4-door sedan, automatic transmission and radio. Like new condition.
ONLY $2395

Many more used economy cars to choose from

BRITISH CAR CENTRE
(Div. of Peter Pollen Ford)
Yates at Quadra 384-5555

THREE
POINT
MOTORS

'69 REBEL SST. Automatic and radio. A very attractive unit! $2195
'68 TORINO FASTBACK GT. This sporty unit has console automatic, power steering and brakes, bucket seats, radio $2375
'66 BUICK LeSABRE. Automatic, power steering and brakes, radio $1595
'66 PONTIAC Parisienne 4-dr. Hardtop. Fully equipped $1395

THREE
POINT
MOTORS
GOVERNMENT at
HILLSIDE
385-6737

SEE OUR SALESMEN:
MERT BEATTY
WAYNE LESLIE
CHRIS WATKINS
GEO. HINCHCLIFFE
BRIAN SHARP
JIM GIRLING
ROSS McGILLIVRAY
BING FOSTER

3329 DOUGLAS ST.,
388-5466
Open 9 'til 9

1962 PONTIAC
STATION WAGON
4-door, V-8, automatic and radio. Unit is in extremely good condition.
Remember at METRO TOYOTA, all reasonable offers accepted.
METRO TOYOTA LTD.
624 Finlayson
Phone 386-3516

1969 ROVER TC 2000
TOP OF THE LINE MODEL — LOW MILEAGE, EXCELLENT CONDITION, FULLY EQUIPPED.
METRO TOYOTA LTD.
624 Finlayson
386-3516

'59 VOLKSWAGEN BUS. '61 engine and transmission, completely overhauled, good rubber, glass, brakes, lights and battery, rejected for rust damage to frame. 956 Wesling Rd.

'68 PONTIAC STRATO CHIEF 6 automatic, power steering, 4 new tires, tested. Excellent condition. $1400 or consider exchange. 382-8670.

ONE OWNER
1968 Toyota Corolla. Trade and terms accepted. Phone Charles Peterson, at Empress Pontiac Buick Ltd., 382-7121 or Res. 592-0456.

1962 CHEV WAGON, V-8, EXcellent shape. No reasonable offer refused for quick cash sale. 658-5131.

1959 HILLMAN, $250. GOVERNment tested, radio, very good mechanical condition. Phone 388-9778 between 6-7 p.m.

'66 METEOR, AUTOMATIC, power steering, power disc brakes, 4-door sedan. $2195. 388-5231.

70 PARISIENNE CONVERTIBLE. Power steering, brakes. Gold. 12,000 miles. 388-6377.

1959 CHEV 4-DOOR, NEW TIRES, tested, good running order, $90. 386-6293 after 5 p.m.

1934 FORD, EXTRAS, GOOD RUNning order. $850. Jack Robbins RR1 Chemainus, B.C. 246-3943.

1966 CHEVELLE CONVERTIBLE, red with white roof, excellent condition. $1500. 386-6161.

'67 MUSTANG, 289 CU. IN, chrome rims, good condition. $1,700. 478-9098.

'70 VOLKSWAGEN DE LUXE radio, 20,000 miles. $1700. 6958 Wilkinson. 479-2659.

150 CARS FOR SALE

DAVID MOTORS LTD.
Get these
clean trades
on our
Volvo and Datsun Sales

SPECIAL OF THE WEEK

1958 HIPPIE BUS
Sun roof model. Great for camping and outdoor work. All new tires. Special price $595

1962 ENVOY sedan, great little mileage getter.
ONLY $495

1967 PONTIAC convertible. Brand new factory engine.
ONLY $2295

DAVID MOTORS
LTD.
1101 YATES AT COOK
PHONE 386-6168

The all new TOYOTA "1600" has arrived.
—1600 Corolla 4-door sedan.
—1600 coupe fastback.
—1600 station wagon.
—1600 cc 102 h.p.
That runs on regular gasoline. All models available with 4-speed synchro or Auto. See them now at
METRO TOYOTA
624 Finlayson
386-3516 386-3517

RAY'S AUTO SALES
'64 Country Squire wgn. $895
'64 OLDS 88. 2-dr. htp. loaded $595
'58 LINCOLN 2-dr. Factory air cond., loaded $695
'58 AUSTIN $195
'64 CHEV. Impala convert., PS, PB, 327, headers, mags, new top, immaculate $1195
'65 FORD LTD. 4-dr htp. fully equipped $1195
'63 CORVAIR Monza, Nader special $395
60 CHEV 4-dr. $99
65 EPIC, tested, excellent $595
4 transportation specials
Only $125 each
INSTANT FINANCING
1805 BLANSHARD, 386-3496, 386-3497

1965 MUSTANG CONVERTIBLE
Absolutely like new. Automatic, radio, special vinyl interior, power top. Premium second unit.
METRO TOYOTA LTD.
624 Finlayson
386-3516

1967 SUNBEAM CONVERTIBLE.
Immaculate condition. Fully safety checked. Ready for delivery.
METRO TOYOTA LTD.
624 Finlayson
386-3516

65 FORD 9 PASSENGER COUNTRY sedan. Automatic, radio, power steering, power brakes. One owner. Phone Duncan 746-6496. Victoria 477-4476.

TAKE OVER PAYMENTS 1970 Chev. Impala hardtop coupe. Small payment or trade on $3350 equity and assume payments. 642-3606.

LEAVING FOR EUROPE. MUST sell '65 Anglia, very good running condition. 40 miles per gallon. Radio. $500. 384-6753.

1962 CHEV BEL AIR, 4-DOOR sedan, 6 cylinder standard, good rubber, excellent condition. $375. 383-5679.

'69 DODGE SWINGER, 340, 4-speed, good shape, stereo tape, chrome wheels, etc. $2,400. Phone after 5. 386-3603.

1961 PONTIAC PARISIENNE STATION wagon, V8 automatic. Power steering, power brakes, radio. Tested. Offers. 592-6740.

1965 MUSTANG, POWER STEERing, 6 cylinder, 4-speed, radio, rally pac. Bargain at $995 firm. 592-9588, evenings.

1968 CHEVELLE SS 396, ONE owner, 3-speed standard transmission, plus many extras. $2295. 592-2218.

MUST SELL 1965 CHEV IMPALA 4 door sedan, radio, V8, automatic. Motor, body, very good condition. Nearest offer to $650. 382-0949.

1969 "METEOR RIDEAU" 500 station wagon. Excellent condition. $2,850. 479-5617.

1968 CHEVY MALIBU CONVERTIBLE. Super Sport. $1595 or offers. 385-1312, after 6 p.m.

1968 VOLKSWAGEN DE LUXE, IN very good condition. 386-8179, after 4:30.

1958 MERCEDES, 6-CYLINDER, gas tested, repair record available. Asking price $600. 652-1466.

1959 RILEY — NEW TIRES, ETC. Tested, reliable transportation. $295. 479-2718.

SACRIFICE 1959 VOLKSWAGEN deluxe, sunroof, custom radio, no rust. $195. 658-5501.

1970 DUSTER 340, 4-SPEED, 3-year warranty, trades considered. 656-8488.

SIMCA, 1961, ONE-OWNER CAR. 36,000 miles, tested to March 1972. $295. Phone 385-5862.

1960 VAUXHALL STATION wagon, engine needs work. $75 firm. 384-4974.

1968 FORD FALCON SPORTS coupe, V-8 automatic, good condition throughout. 478-3014.

1963 RAMBLER AMERICAN, $260. Fairly good running condition. Good tires, radio. 477-2692.

1966 MUSTANG CONVERTIBLE, 289, automatic. Any offers. 310 Irving. 598-2004.

62 FORD GALAXIE, AUTOMATIC. New interior and paint etc. Tested till Jan. 72. $675. 386-2581.

1961 CORVETTE, $3000 FIRM. 385-5266.

'59 PONTIAC, V-8, AUTOMATIC, excellent condition. 477-1331.

1966 VOLKSWAGEN, IN GOOD condition, $850. Inquire at 386-7697.

'58 OLDS, LICENSED, TESTED, best offer to $115. 477-6107.

1958 OLDSMOBILE, LICENSED, running, $50. 4 Helmcken Road.

1966 FORD GALAXIE 500 XL, IN good condition. 388-7268.

1958 PONTIAC, $100 OR BEST offer. Apt. 1 — 3270 Douglas St.

TAKE OVER PAYMENTS ON good repossessed cars. Jim 385-0032.

'61 THUNDERBIRD. GOOD CONdition. What offers? 382-3450.

'69 DART SWINGER, EXTRAS. 478-4286 after 6 p.m.

'57 CADILLAC, GOOD CONDITION, $100. Phone 382-9382 after 6 p.m.

150 CARS FOR SALE

P P P P P P P P P P P P
P P P P P P P P P P P P

PLIMLEY
Since 1893

MONTH END
CLEARANCE

FEW REMAINING
1970 RAMBLERS

ALL CARS
CLEARLY PRICED
RED TAG
SPECIALS
ARE
SPECIAL

1970 MUSTANG Mach I, Floor shift automatic, power steering, 351 V-8, disc brakes, remote control mirror, bucket seats.
ONLY $3845

1966 PONTIAC 2-door sedan, V-8, automatic, Ex-RCMP car.
ONLY $1295

1960 ENVOY station wagon, white, red, Licence BBB634.
ONLY $395.00

1961 MERCURY A real beautiful older car. 100% mechanical condition. Lic. AFK216.
ONLY $537.00

1964 FORD, automatic, 4-door, radio. Excellent for the price. Lic. AKC678.
ONLY $695.00

1965 CHEVELLE 300, 6 cylinder, 4-door. Clean good car. Lic. AGA232.
ONLY $1050.00

1966 AUSTIN 1800 4-door. Disc brakes. 84 horsepower, radio.
ONLY $1295.00

PLIMLEY
1010 Yates 382-9121
Open to 9 p.m.

P P P P P P P P P P P P
P P P P P P P P P P P P

BMW SALES AND
SERVICE

1964 RENAULT R10, 4-speed, 12,000 miles $1445
1966 CORVAIR 140 Corsa, 4-speed $1395
1959 VW Beetle $1395
1966 AUSTIN 1100 $995
1966 NSU 1000 $995
1963 VW 1500 st. wagon $995
1960 SUNBEAM Rapier convertible $125

Bavarian Auto Ltd.
1750 Government
386-1515

"MISC. CARS FOR SALE"
63 Caddy cpe De Ville $2495
64 Rambler 2-door auto. $695
64 Triumph 1300 2-dr. $595
64 Plymouth 8 st. wgn. $595
62 Lincoln 4-dr. sedan $495
65 Olds 88 convertible $1395
62 Pontiac V-8, 2-dr. HT $395
61 Thunderbird cpe. $695
61 Caddy 4-dr. HT $995
63 Pontiac V-8 station wgn. $695
61 Vauxhall 6 sedan $295
60 Vauxhall 4 sedan $295
60 Vauxhall 4 station wgn. $195
60 Pontiac V-8 sedan $295
61 Hillman Husky st. wgn. $195
These and many more at
Colwood Motors 478-1824
1836 Island Highway

1963 CHEVY II wagon. Perfect second unit in top condition. Remember at Metro no reasonable offer will be refused.
METRO TOYOTA LTD.
624 Finlayson
386-3516

'61 CHEV CAMPER; '71 ¾ FORD P.U.; '71 ¾ Chev.; '68 ½ G.M.C. P.U.; '68 ¾ GMC P.U.; '64 ½ Chev. PU; '65 GMC panel; '65 Chrysler; '69 Super B; '66 Mustang; '61 Falcon 2-door.
LES BLOW'S
(BRITISH MOTORS)
2040 DOUGLAS STREET
PHONE 384-7843

1963 BEAUMONT CONV'T
Automatic trans. — Radio. Excellent condition. Perfect second unit.
METRO TOYOTA LTD.
624 Finlayson
386-3516

'65 CHEV IMPALA, POWER steering, brakes, automatic, 35,000 miles. $1195 or best offer. 478-1996.

'64 AUSTIN CAMBRIDGE $650. TOP mechanical, body, tire condition. 477-3004.

PRIVATE. 1967 VOLKSWAGEN station wagon, low mileage, immaculate. 478-4213.

1961 FALCON STATION WAGON 6, automatic, radio, new tires, licence, tested. $600. 479-5474.

EXCELLENT TRANSPORTATION '52 Buick, inspected, radio, good condition. $199 or offer. 385-7525.

URGENT SALE DUNE BUGGY, new paint, hardtop, 13" tires. $1,500 or offers. 592-0499.

'64 PONTIAC V-8, VERY LOW mileage, immaculate condition, inside and out. 383-5984.

1962 CORVAIR AUTOMATIC. 384-8283.

'61 OLDS HARDTOP, GOOD shape. $375. 478-4518.

'64 AUSTIN, $375, TESTED AND plates. 384-8984.

'61 HILLMAN CONVERTIBLE, tested and plates. $375. 384-8984.

NSU PRINZ 30, RUNNING ORDER, needs licence $50. 592-3182.

'64 CHEV HARDTOP, MUST SELL. Best offer takes. 479-2048.

'58 AUSTIN, A-I SHAPE, $200 OR offers. 382-4922 or 385-2153.

'61 FALCON, GOOD CONDITION throughout. $275. 652-1519.

'56 AUSTIN A-50, RUNS OK, NOT licensed. $50. 478-3819.

150 CARS FOR SALE

1968 TOYOTA station wagon. Radio, one owner, low mileage. Premium unit. Remember at METRO no reasonable offer will be refused.

METRO TOYOTA LTD.
624 Finlayson
386-3516

M M M M M M M M M

DISCOUNT CAR SALES!
TESTED! READY TO GO!
60 Falcon 2 Dr. 6 Cyl. $295
60 Chev Sedan, V8, AT $295

MAYFAIR MOTORS LTD.
736 Cloverdale Ave., 385-4731

M M M M M M M M M

1962 PONTIAC station wagon, V-8, automatic, radio. Premium unit. Priced to sell.

METRO TOYOTA LTD.
624 Finlayson
386-3516

YATES STREET MOTORS
847 YATES STREET
385-5443 — 385-981

'63 Zephyr	$150
'56 Meteor Panel	$150
'61 Meteor Wagon	$150
'57 Pontiac	$195
'57 Chev Hardtop	$195
'59 Zephyr	$295
'57 Volkswagen	$295
'59 Popliac	$295

1970 PLYMOUTH SPORT SATELLITE, 383, bucket seats, power steering, power brakes, plus options. Cost $4,50 — Sacrifice $3,000 or nearest offer. Now using lease car. 388-4338.

MUST SELL. OWNER MOVING TO Calgary. 1961 Super 88 F-85 Oldsmobile. 4 brand new whitewall tires; radio. Government inspected to April 1972. Good condition. $350 firm. 382-2186 afte 6 p.m.

1968 FORD CUSTOM 500, 4-DOOR V-8 automatic, power steering, radio with custom tape deck. Belted whitewalls, rear window defogger. Immculate, $1,895. 478-1510.

CONVERTIBLE
1964 Falcon Futura 289 V-8, automatic, wire oval tires and mag wheels. Radio and stereo. Excellent condition. Priced. 384-8713. Houston Motors, 1500 Blanshard.

VOLKSWAGEN
2-door coach. Immaculate condition, 30,000 mile. 1 owner now retiring. View 2987 Leigh Rd., off Goldstream Ave. (Colwood). Anytime. $1000 or offer.

1965 FORD ¾-TON 6-PASSENGER Crew Cab. V-8, 4-speed.
1965 International Scout 4x4.
GEORGE ENG TRUCK SALES
840 HILLSIDE 383-3054

'58 STUDEBAKER GOLDENHAWK, new engine, tires, tach etc. History and log book. In town one day. Must sell. Offers? 592-3262 Sunday only after 6:30 p.m.

EASTER SPECIAL
'68 Ford Fairlane 500 fastback, 2-door hardtop, 302 cu. in. $1,850 firm. 479-6524.

'64 RENAULT R8, NEW MOTOR, transmission, generator, and radio. Tested until March 1972. $395. 382-6880 or 383-6995.

'70 MAVERICK, AUTOMATIC, $1800 or best offer. Excellent financing available. 383-3168 or 386-0028 evenings.

1960 SUPER DUTY, 850 FORD tandem, 477 engine, aluminum box. 1957 Ford 800, big job, steel box. 478-4184.

'62 AUSTIN SOMERSET AUTOMATIC — rough but good transport, licensed and tested, $55. Phone 592-1783.

'57 BUICK SPECIAL 2-TONE blue, automatic, power steering, power brakes, radio, heater, good condition. $300. 383-8022.

1964 FORD GALAXIE 500, HARDTOP, V-8, automatic, power steering and brakes, low mileage, radio. $850. 656-6128.

1964 BEAUMONT 2-DOOR HARDTOP, fully equipped lovely condition. 479-6837.

'68 DKW IN GOOD RUNNING condition, spare engine plus extras. $150. 479-4703.

1959 VAUXHALL SUPER. NEW tires. $225. 3400 Browning Street. 592-6564.

1965 METEOR MONTCALM 4-door automatic power steering, radio, just tested. A-1 car. 382-2810.

'64 FORD STATION WAGON, V-8 standard. Real good condition. $500. 385-5019.

1950 HILLMAN, ORIGINAL MILEAGE 26,000, new tires, excellent condition. 389-5827.

'58 PONTIAC 2-DOOR CONVERTIBLE, 348, 3-speed stick. $400 or closest offer. 479-2971.

1962 PONTIAC, 2-DOOR HARDTOP, $350. '54 ford, tested, licenced, $80. After 4, 479-5631.

'63 TRIUMPH HERALD, GOOD running order, $600 or offers. 386-1693.

DESPERATE
'64 318 Plymouth Sports Fury hardtop, offers. 592-9018, 6-8 p.m.

'68 DIPALA SUPER SPORT 2-door hardtop. Fully equipped, exceptional condition. $2495. 477-3004.

1967 CORVETTE STING RAY coupe. Immaculate condition. $4895. 479-2270.

'59 CHEV BEL AIR, 2-DOOR hardtop, standard 6, $250 or best offer. 384-4763.

1963 COMET WAGON. EXCELLENT shape, tested. Sacrifice. $500. 384-4072.

'64 VOLKSWAGEN STATION wagon, good condition. $950 or offers. 478-1960.

'67 METEOR V-8 AUTOMATIC. Asking $1350. For further information — 388-6179.

VOLKSWAGEN DUNE BUGGY, metal body, with canvas top. $300. 386-2087.

1965 FURY HARDTOP, NOTHING TO WIN — ART'S CARS. 383-8302 or 382-5358.

'66 VOLKSWAGEN, KOMBI Kamper, stereo. 382-6770 Sunday. Offers.

1963 RAMBLER CONVERTIBLE, good shape, new tires. $395. 592-3085.

1967 NEW YORKER. REPOSSESSION. OFFERS. NOTHING DOWN. ART'S CAR SALES. 383-8302.

1961 AMERICAN RAMBLER. O.H.U. Good condition. One owner. 383-6897.

'56 VOLKSWAGEN, '39 ENGINE. Just overhauled. $150. 479-5671.

1956 AUSTIN, GOOD CONDITION $250. Phone 382-8415.

1965 PONTIAC TEMPEST HARDTOP, V-8, automatic. 383-3111.

151 FOREIGN IMPORT and SPORTS CARS

1965 FORD ANGLIA SUPER 2-door hardtop. Excellent condition. Ideal ladies car, tested. $450 382-4670.

'61 MGA ROADSTER, NEW transmission and clutch plus many new parts, good rubber. $750. 478-7169.

1962 VOLVO. REBUILT ENGINE, best offer this weekend takes. 477-8090.

1966 MG MIDGET, MICHELINS, radio. Tested. Offers. 477-264 or 477-5407.

1965 MGB, GREEN, GOOD CONDITION, $1000 or best offer After 5 p.m. 598-3982.

'69 COOPER "S", 20,000 MILES. All trades and cash offers considered. 386-6963.

'62 JAGUAR XKE COUPE, EXCELLENT condition throughout. $2,395. 383-4949.

1966 MGB. GOOD CONDITION, hardtop, rag and tonneau cover, offers. 386-6956.

1964 MGB. GOOD RUNNING CONDITION, paint, tires, inspected. Offers. Phone 477-3[illegible].

1966 SUNBEAM ALPINE WITH radio, heater, tonneau. $1200. 386-3807.

'67 MGB-GT. EXCELLENT CONDITION. Wire wheels, radio. $1,350 or nearest offer. 598-7012.

1970 DATSUN 1600, $3,800. PHONE Neil, 478-6114 after 6 p.m.

151 FOREIGN IMPORT and SPORTS CARS

1968 BGB. WIRE WHEELS, NEW clutch, excellent condition. $1250. 477-3641.

COMPLETELY REBUILT '59 Jaguar MK II with mags. Best offer. 478-4811.

'65 VOLVO 1225. $1000 OR nearest offer. 383-9423.

'64 VOLVO 142. $2,200. 592-0639 after 5 p.m.

1969 TRIUMPH GT 6 PLUS, 18,000 miles. Michelins. 477-4728.

'58 MERCEDES 190. EXCELLENT condition. 383-7840 after 6.

154 TRUCKS and BUSES

N
N N
N N
N N
N NATIONAL N
N N
N CHRYSLER N
N N
N DODGE N
N N
N N
N N
N N
N

BOTH SIDES OF THE
800 BLOCK YATES ST.

384-8174

Open 'Til 9 P.M.

NEW! NEW! NEW!

1971 DODGE Tradesman vans. Ideal for camper conversion. Priced FROM $3197

1971 DODGE Pickups, fully equipped ¾-ton camper special, long wide box, priced FROM $3270

1971 DODGE cab and chassis 1-ton, 10,000 GVW, 159 WB, V-8, 4-speed, PB, 750x16 8-ply tires. Immediate delivery $3629

1966 GMC ½-ton pickup, 6 cylinder, standard shift, city tested. FULL PRICE $1095

1966 CHEVY II window van, passenger seat. Good camper unit. FULL PRICE $1295

For full details contact
MARSHALL MURRAY
819 Yates St., 384-8174

ENSIGN
CHRYSLER PLYMOUTH
DOWNTOWN
YATES AT COOK

FARGO
TRUCK CENTRE

IMMEDIATE DELIVERY
'71 Compact Vans
'71 Pickups

NOW ON
DISPLAY
1971
LEISURE WAGON
Our
B300 compact van
with raised roof
and
converted
to a camper

CALL
Ed Johnson
386-2411

ENSIGN
CHRYSLER PLYMOUTH

GOOD VALUE TRADES

61 METEOR sedan, V-8, A.T. radio — $295
60 MERCURY de luxe stn. wgn., V-8, P.S., A.T., radio $325
61 COMET stn. wgn., 6 cyl. A.T., radio $375
61 CHEV stn. wgn., 6 cyl. A.T., radio $395
65 INT. 4-wheel drive Travelall, V-8 $1795
66 INT. ½-ton pnl. 6-cyl., 4-sp. $850
67 INT. ½-ton de luxe pickup and canopy $1395
60 INT. 3-ton, 6 yard dump, 5 and 2 $1495
57 CHEV 2½-ton cab and chassis $365
68 INT. ¾ Metro walk-in van $1195
67 F350 TANDEM dump, 5-10 yard Carter box, new V345, new clutch, new brakes, new tires, power steering, new paint $5495
63 3-TON tilt cab, CO1800, 16' alum. van $2600

I. H. Financing Trades Accepted
INTERNATIONAL HARVESTER CO.
517 Herald St. 388-5508

SALE!

'63 FORD F 800 dump	$2695
'63 CHEV Fleetdeck	$3295
'60 LINE truck V-8	$3195
'60 KENWORTH 220 cu. in.	$2695
'59 FORD C-850 dump	$1895
'57 WHITE, tilt cab	$1195

Island Used Cars and Trucks
383-3933 — 834 Pandora

GRAVEL TRUCK
BARGAIN
1967 Ford F90 tandem with 10-yard box. Licensed 40,000 lbs. New 5-speed transmission and new 3-speed auxiliary. Rebuilt 332 V-8 motor. New brake drums, relined brakes and good tires. Price $2,000 or offer. Phone 246-3056 after 6 p.m.

'61 V.W. BUS, GOOD CONDITION, good tires $750 or best offer 2923 Quadra, ground floor suite, entrance at back.

154 TRUCKS and BUSES

"COLWOOD USED TRUCKS"
70 Ford ¾-ton V-8, 4-speed, long wide P.U. Mirrors, rear bumper and spare. Only $2295
68 Chev. ½-ton V-8, 4-speed, long wide P.U. Rear bumper, 17-inch wheels. Only $2395
69 Ford ½-ton 6, 4-speed, long wide P.U. Mirrors, rear bumper. Only $2195
67 Land Rover 6, 4-wheel drive P.U. Warn hubs, winch, etc. Only $1695
66 GMC 1-ton, 4-speed, cab and chassis. Baby duals. New motor. Only $1695
66 International big 6, 4-speed travelall 4-door model. Only $1095
66 Ford V-8, 3-speed long wide P.U. Mirrors, rear bumper. Only $1395
63 GMC V-8, automatic crew cab P.U. Power steering, factory canopy. Only $1695
63 International Van delivery. Very clean. A-1 truck for only $1095
63 Chev. big 6, 4-speed short wide P.U. Cowichan canopy. Clean. Only $995
Several older trucks from $195 and up at
Colwood Motors — 478-1824
1836 Island Highway

1968 INTERNATIONAL 1800 392 cu. in. engine, 2—18500 rear axles, 9000 front axle, 5-speed main, 4-speed spicer, Brantford box, power steering, power brakes, mileage: 36,000. $5,800. E. Lovett, Monarch Holdings Ltd.; 382-6711 anytime.

'70 GMC ¾-TON, '67 FORD ¾-TON, '65 Ford ¾-ton, 2 GM Carryalls, 2 4 wd units with winches, army jeeps, '59 Chev ½-ton, 2 GM panels, '60 GM van.
VICTORIA JEEP
HILLSIDE AT ROCK BAY

'59 CHEV El. CAMINO PICKUP. '60 Ford ¾-ton pickup, $650. '58 Ford ½-ton pickup with canopy, $350. '59 Chev ½-ton, low wide box, $550. 2750 Matson Rd., Langford. 478-2612.

B. MADSEN MOTORS
'65 DODGE ½-ton. V-8, heavy duty $995
2681 Sooke Rd. 478-3214

BRAND NEW DATSUN 1-TON pickup, fully equipped. $2,250.
DAVID MOTORS LTD.
1101 YATES ST. 386-6168

'69 FORD F600 3-TON CAB AND chassis, only 7,500 miles, 2 speed axle, booster brakes, etc. $4,000. Call 478-4411.

INTERNATIONAL TANDEM dump. Tested — with work. Might take other vehicle as part trade. 382-2001.

1970 FORD, ¾-TON, 4-WHEEL drive. $3,900 new. Will sell $4,200. Only 5,000 miles, many extras. 479-3562.

WANTED: FORD OR MERC. ¾-ton pickup. 1967 or newer, in excellent condition. 478-4819.

'68 LAND ROVER, 6 CYLINDER $2800. Can be seen at 955 Craigflower.

1967 FARGO VAN, V-8 STANDARD, side-loading doors. A-1 condition. $1,295 or nearest offer. 392-1148.

'54 FORD PICKUP, NEW MOTOR, new brakes. Guaranteed to test. $350. 383-8019.

1968 FORD 600, 18 FT. VAN, ROLL-up rear door, side door. $4,900. 386-6634.

'65 CHEVY PICKUP, LOW MILEAGE, excellent condition, open for offers. 383-6774.

WORKHORSE '64 INTERNATIONAL ¾-ton panel. 386-1719 after 5.

1964 FARGO ¾-TON V-8, 4-SPEED, long, wide box, $750. Must sell. Phone 382-6334.

1946 GMC PICKUP. GOOD TIRES, first $100 drives it away. 479-7694 4396 Echo Drive.

'64 DODGE ½-TON PICKUP, V-8, good condition. $1,100 or offers. 478-1927.

1965 GMC VAN, EQUIPPED AS camper. Good condition. $750. 382-5630.

ALMOST NEW. 1970 FORD ½-TON. V-8, radio, only 4,000 miles. 386-6818.

1967 FORD ½-TON PICKUP, LONG wheel base, custom cab, radio, V-8 standard. Asking $1600. 479-6526.

1955 MERCURY ½-TON 292 V-8, heavy duty springs. $425. 479-7885.

1963 MERCURY 10,000 GVW FLAT-deck, mechanic's special. 386-8435.

1956 GMC PICKUP, NEEDS MECHANICAL WORK. 479-5503.

'61 GMC HALF-TON, $795 OR best offer. 388-3050.

1963 ECONOLINE VAN, EXCELLENT condition. Offers: 477-5080.

MUST SACRIFICE SMALL 1960 Hillman van, asking $175. 388-5608.

1956 ½-TON GM PICKUP, BEST offer. 479-4082.

1953 GMC 1-TON PANEL, $125 OR near offer. 388-4698, after 5 p.m.

'63 FORD THAMES VAN. $650. 479-2796.

'63 GMC 3-TON DUMPING FLAT deck, good. 743-3318.

1971 CHEV. VAN, LONG WHEEL base, sliding side door. 656-1865.

158 TIRES

TIRE
CLEARANCE

Assortment of brands, assorted sizes, some whitewalls; all tubeless.

ALL BRAND NEW
YOUR CHOICE
$19.95 ea. exchange

D & D TIRE
1620 Blanshard St.

TWO KRAEGER CUSTOM chrome rims, 2 D70-14, Alicon wide ovals with adapters for '70 Volkswagen, 400 miles on tires. $170. 385-4122.

160 PARTS, ACCESSORIES

OUR NEW LOCATION
2150 Blanshard Street
Your Car's "Heart" is the BATTERY
For a Strong, Sure Start Every Time GET AN "ACME"
LOWEST PRICES IN TOWN
Delivered and Installed
FRANCIS BATTERY & TIRES LTD.
Retreading Specialists

STRONG TRUCK BUMPER, $35. Truck front end for trailer, $35. Reel power lawnmower, $25. Wrecking '62 Simca V-8. Suitable for marine. '52 Pontiac, '52 Austin. Wanted: International engine for parts. Have different engines. 383-6756, after 11 a.m.

'62 PLYMOUTH 2-DOOR SEDAN. 383 cu. in., dual 4's, Doug's headers, auto trans., high stall converter, magnual shift plate, $400. 900x14" M and H's, $80. 283-327 four barrel intake manifold, and carb. $40; 283 crank, and miscellaneous. 383-8351, after 6.

1954, 1955 INTERNATIONAL panels for parts. Five wheels, 650-16, complete, good tires. 1949 Buick, 1961 Pontiac, cheap for parts. 1957 Plymouth, 3-speed transmission, $10. 478-2297.

VOLKSWAGEN
NEW PARTS AND USED PARTS
OVERSEAS
GERMAN CAR CENTRE LTD.
388-6461

'58 RENAULT, GOOD MOTOR, $75. '57 Pontiac windshield, 8 cylinder, motor and standard transmission. '59 Pontiac for parts, 8 cylinder standard transmission. 479-7064.

RINGS, BEARINGS, GASKETS, exchange brake shoes, drum turning, pin fitting, valve seat machining.
CORDS PISTON RINGS
At 834 Johnson St. — 383-6011

TRY US FOR FORD AND CHEV. generators and starters, new and used windshields, Evans Auto Supply, 796 Hillside at Blanshard, 384-7422.

HEMI 'CUDA
Wrecking '70, 900 miles, engine, 4 speed, 4.10 posi, Dana, front body parts. After 5 p.m., 383-8818.

FORD ½-TON TRANSMISSION: '49, $25. V.W. 1300 transaxle, $95. Bucket seats, $35. Electric winch, $125. 478-4755.

4-SPEED
Late model Muncie with large synchro. Professionally rebuilt. $300 with shifter. 477-4425.

BORG-WARNER T-10-B, CLOSE ratio, 4-speed trans., will fit GM car. $200 firm. 479-4389.

4 CHEV-VOLKSWAGEN ADAPTERS 477-4681

160 PARTS, ACCESSORIES

TWO HEAVY DUTY 12-VOLT windshield wiper motors, direct drive, with blade and arms, brand new. $50. All day 386-3376.

WANTED — '54 CHEV. GRILLE complete. 477-3732, between 5 and 9 p.m.

EXCELLENT 62 MERCURY MOTOR, 352, also wrecking 59 Meteor. 478-2038.

PARTS FOR 283, 327 SAME '58-'59 parts. Carburetor and manifold for Ford V-8. 388-5639.

FIVE 670-15 USED TIRES, ONE transmission, fits '52, '53, '54 Chev. 383-6906.

'51 FORD PANEL, RUNNING, '51 Mercury panel for parts, $100. 478-3967.

WRECKING 1970 BOSS 302 MUSTANG. 4-speed, motor, seats, mags. Phone Blaine, 479-3880.

WRECKING '52 AND '58 BUICK. Good motor and transmission. Days 479-2406. Nights 385-9258.

1955 MORRIS MINOR. RUNNING condition. Complete or for parts. 477-3029.

JAGUAR 4-SPEED. OD. ADAPTED to Chev 283. $100. Rebuilt Chev V-8. $175. 388-4756.

FOUR 14 INCH BY 7 INCH CHEV chrome reverse rims, as new. Offers. 598-3214, 383-5031.

2 WIDE CHECKER PLATE bumpers for pickup trucks. 1905 Store St.

1960 RENAULT DAUPHINE parts. Doors, fenders, hood, etc. 477-2569 or 477-1981.

WRECKING 1965 MORRIS 1100; also Cooper motor and MGB motor parts. 592-2912.

'59 MORRIS WAGON. $10. ENGINE works O.K. 478-4403.

'53 FORD V-8, PARTS OR AS IS, offers. 478-4269.

FIBREGLAS CANOPIES FOR Japanese trucks. 656-3737.

WANTED: FACTORY MADE 8 OR 8½ cab over camper. 656-2800.

'57 ZEPHYR FOR PARTS OR whole. $25. 479-6496.

CHEV POWERGLIDE. OPEN TO offers. 652-2801.

1961 RENAULT. GOOD BODY, rubber and motor. $50. 386-1658.

WANTED: BACK SEAT FOR Volkswagen van. 479-5197.

LANGFORD AUTO WRECKERS
1074 GOLDSTREAM 478-2869

CHEV. 4-BARREL AND MANIFOLD. 479-2659.

TWO D-70 14 TIRES, CHEV RIMS. 383-9418.

1956 FORD, V-8, STICK SHIFT, parts or as is. Offers. 383-5206.

VOLKSWAGEN MOTOR REBUILT plus installation $110. 385-6262.

WANTED: SPEED EQUIPMENT for '49-'53 Ford flathead. 479-5231.

1957 VOLKSWAGEN MOTOR, $40. 642-5750.

162 AUTO REPAIRS, SERVICE and TOWING

DALES
AUTOMOTIVE
The complete repair expert
— Courtesy Cars —
— Special rates for —
Old-Age Pensioners
— Free Pick-up and Delivery —
935 Johnson 383-4822

VOLKSWAGEN
OVERSEAS GERMAN CAR CENTRE LTD.
Factory-Trained Mechanics
507 Ellice St. 388-6461

VOLKSWAGEN PARTS
And Repairs
Available at
BAVARIAN AUTO LTD.
Govt. and Herald 386-1515

TRANSWILL AUTOMATIC TRANSmission specialists. 384-2851. Rebuilt auto transmissions from $68.88. Tuneups from $11.95.

HIGH COST OF LABOUR, COMplete motor overhaul, labor $5 per hour. Gas and electric welding. 386-0709.

EUROPEAN CAR CENTRE
Repair Specialists
Renault, Peugeot, Citroen, Simca
3233 Douglas 385-2521

HIGH COST OF LABOUR, COMplete motor overhaul, labor $5 per hour. Gas and electric welding. 386-0709.

JUNK CARS HAULED
$2 paid for most complete large cars. Williams. 382-9385.

SCRAP CARS ACCEPTED, NO Charge. Towing available. $5 up. 2017 Millstream Rd., 478-6212.

LICENSED EUROPEAN AUTO mechanic. Fast, accurate, reasonable. Jack. 384-4806.

166 CARS and TRUCKS WANTED

DOUGLAS VOLKSWAGEN LTD.
Trade up or down
or
Buy outright
!!INSTANT CASH!!
Wanted late model imports and all model Volkswagens. Phone Ted or Chris, 9 a.m. till 9 p.m. 388-5466.

KASH
for your
CAR
CALL KEN
386-6131
anytime
at
SUBURBAN

Good, Clean
CARS AND TRUCKS
WANTED
Cash in 5 Minutes
— PLIMLEY —
1010 Yates St.

INSTANT CASH FOR
Sports Cars and Imports
BRIAN HOLLEY MOTORS
3319 Douglas — 384-1161

CASH
For Good Clean Cars
HORWOOD MOTORS
810 Johnson

SELLING
CASH OR CONSIGN
ART'S CARS — 383-8302

$ $ $ $ $ $ $
CASH — CONSIGN — TRADE
CHEV — CORNELL — OLDS
ACROSS FROM MAYFAIR
$ $ $ $ $ $ $

WANTED: VOLKSWAGEN TRUCK, body no rust, mechanically not important. '56-'60. Cheap for cash. 652-2132.

WILL TRADE EQUITY IN GOOD house for late model Lincoln or Cadillac. Phone 388-4461. Shirley Philips Homefinders Ltd.

WANTED: LATE MODEL AUSTIN Mini Minor or similar type small car for cash. What offers? 477-1104 after 6 p.m.

WANTED, NEAR NEW IMPORTED station wagon. No trade, cash. 385-8331.

CASH FOR CHEAP TRANSportation, phone Art Baldin, 384-8713, evenings 382-9065.

WANTED, A RIGHT-HAND DRIVE car, any model or year considered. Phone collect 752-6360.

'64-'68 SPORTS CAR, HAVE $50 B.S.A. and cash. 656-5735.

168 CAMPERS AND TRAILERS

BOX TRAILERS, 4X8, 4X6—PRICES REDUCED FOR 1 WEEK. 214 DUNDAS. 383-8233.

1969 25 FT. SKYLARK TRAILER, self-contained de luxe. Priced to sell fast. 108 Helmcken.

FACTORY-BUILT 8' ALUMINUM canopy, doors and windows, best offer. 479-1333 after 6 p.m.

1966 VOLKSWAGEN CAMPER, factory outfitted, sacrifice at $1850. 383-8721 or 382-2304.

TRAILER OR CAMPER, VINYL coated canopy, 8x10, complete. 382-9218.

168 CAMPERS AND TRAILERS

S. J. PEDEN LTD.
YOUR
VANGUARD DEALER

Come in and view our large stock of completely restyled models featuring exciting new floor plans.

JUST ARRIVED

The luxurious fully self-contained 19' Vanguard trailer for those wanting the ultimate in comfort.

SMALL TRUCK OWNERS

Will be interested in the '71 Okanagan to fit Datsun, Mazda and Toyota trucks. These campers now have an insulated fibreglass bubble to give full standing room without unnecessary wind resistance.

TRADE CLEARANCE

Our large stock of units must be sold.

10' VANGUARD Telescopic $1795
8' TRAVELAIRE, oven $1150
8' SECURITY Mountaineer $950
8' TELESCOPIC, make an offer.

BUILDING?

All materials in stock to build your own camper or trailer. Let us save you $$$ on all your building needs.

CAMPER JACKS

Set of 3 permanently mounting screw jacks with tripod base only $119.95
(Installation extra)

S. J. PEDEN LTD.
2855 Quesnel St. 386-3464

PREPARE now for an enjoyable EASTER WEEKEND in a fully CSA CERTIFIED 1971 SCAMPER or SOUTH PARK ranging in size from 15' to 26'.

SMALL CAR OWNERS
The all fibreglass light weight 1971 BOLERS are now in stock.

We still have a few top quality used trailers and campers at CLEARANCE PRICES.

Our ever-popular SPORTSCRAFT hardtop tent trailers arriving this weekend. Still selling at the old price of $895.

Trades welcome.
Easy terms.

PURVIS FLACK
TRAILER SALES LTD.
1915 Quadra. Phone 388-9188

COME SEE THE 1971
24' TERRY TRAVEL TRAILER
"HOME ON WHEELS"
OFFERS these features:

Widetrack, 2—7½ gal. propane tanks, ducted furnace with blower, eye level oven, 2 compartment fridge. Spring filled divans, shower with bath, twin beds, double insulation on walls, wired for air conditioner. 12V air compressor, 70 amp battery. For only the sum of $5475.

MULLINS MARINE
SALES LTD.
925 Yates 382-1928

HOLIDAIRE

The ALL NEW luxury trailers for '71. This is the beauty you've waited for. 14' and 16' models now in stock.

See them today
at
COASTLINE TRAILER CENTRE
(Victoria) Ltd.
642 Burnside Rd. 388-6021

SEAGULL AND
CAVEMAN CAMPERS
PROWLER TRAILERS
DIVISION OF DOMINION MOTORS LTD.

'71 17' PROWLER Trailer, fully self-contained, shower, toilet, fridge and furnace. Beautifully appointed $3495
'68 'S' VANGUARD Camper, very clean $1095

PARTS
One set of cycios jacks, new, ONLY $97.95

We are short of campers and trailers.

We will buy for cash or consign.

1812 Douglas St. 385-5012

FENNELL'S
TRAILER SUPPLIES

Parts — Propane — Repairs
GALAXIE CAMPERS

1971 New Aluma-foam construction models in stock. Lighter and warmer. Plywood SPRUCE FRAMING materials and all components in stock.

Open 7 days a week
6459 Pat Bay Hwy. 652-2511

CAMPER ALUMINUM covered. Fully insulated, sleeps 4, wired 110 and 12 volts, screen doors and windows, foam mattress, 2 burner propane stove, sink with pump, insulated cooler. Mounted on '57 Chev pickup. Tested until March '72. $895. Would consider selling separate. 382-6890.

DOGWOOD TRAILER SALES
PARTS — PROPANE — RENTALS
RANDELL TRAILERS AND CAMPERS. 478-6841

8'6" MONARCH CAMPER, SLEEPS 4, 110V or propane fridge, stove with oven, propane light, electric lights, water, etc. 478-3876.

ATTENTION CAMPER OWNERS
Auxiliary gas tanks, tire mounts and bumpers. Oak Bay Texaco, 1990 Oak Bay Ave. 598-3411.

1970 — 17' TRAVEL TRAILER. Fully self-contained, sleeps 6, gas-electric fridge, furnace, canopy, shower and toilet. 388-9893.

17 FLEETLINE, TOILET, FRIDGE, stove, electric heater, equalizer hitch. $950 or swap for camper. 478-3236.

1969 ARISTOCRAT 24' CLASSIC, self contained trailer, like new, 3600 miles. $1700 less than new cost. 656-3788.

'65 14-FT. ESTAVILA, FURNACE, electric brakes, sleeps five, excellent condition $1000. 383-1077.

1969 17' SCAMPER TRAILER, self-contained, $3,100. 478-3112.

168 CAMPERS AND TRAILERS

SECURITY CAMPERS
FOR 1971
13 models to choose from, sliding windows to match truck window.
MORRIS
TRAILERS AND CAMPERS
2936 Douglas at Burnside. 385-2532

25' TWIN BEDROOM TANDEM travel trailer, sleeps 4, ready to live in as a summer home at Shore Acres Marina, Mill Bay, or ready to travel. Fully self-contained. In excellent condition. $3,800 or reasonable offer. 384-1432.

'71 CANADIAN EMPRESS MOTOR home, displayed at Pearson's, 3365 Douglas Street, until Sunday. Thereafter at Goldstream Estates, 974 Goldstream Avenue, Hwy. 1-A.
"Home of Tandem Rub-R-Ride
Skylark Travel Trailers".

1969 VANGUARD CAMPER, fibreglass roof, propane fridge and furnace, oven, power vent, vanity sink. Complete with jacks and extension bumper. Like new condition. $2300. 746-6267 (Duncan.)

15½ SHASTA TRAILER, licenced, electric brakes, spare wheel, 24 volt lights, 3 burner range with oven, excellent condition. Clean. Sleeps 5. $1200 with hitch. 382-5646.

FIBREGLASS TOPS FOR ECONOline supervan campers. $495 installed. $425 do it yourself. XL Plastic Products. 385-4145 evenings 477-3771 or 477-8497.

ARISTOCRAT TRAILER. FRIDGE, oven, monomatic toilet, twin model, sleeps 5. Attractive decor. As new. $2,400. 656-5697.

1961 MARATHON TRAILER, 8'X35', 2 bedrooms. Appliances plus cabanas. Offers. Where is—as is. 7035 Richview Drive, Sooke, B.C.

VERY CLEAN 13 FT. "ESTAVILA" travel trailer, furnace, etc. 601 Gorge Rd. East. 384-3325, after 6 p.m. 382-7963.

15 FT. TRAVEL TRAILER, VERY clean, sleeps 5. Electric brakes, with hitch, mirrors and spare wheel. $1100. 382-8370.

'68 ELDORADO 10' CUSTOM camper, de luxe interior with toilet and oven. $1650. Consider terms. 384-1432 or 478-1092.

16 FT. TRAILER, SLEEPS 6, excellent condition, stove, oven, 3-way lights, electric brakes, hitch, etc. Asking $1250. 477-2415.

FOR RENT. 17' TRAVELAIRE, bathroom, equalizer hitch, electric brakes. 477-5187.

FOR SALE. CAMPER JACKS, new condition. Cost $78. Will sell for $65. Phone 478-4272.

HARDTOP FIBREGLASS trailer. Sleeps 4. $500 or close offer. 652-2896.

1962 VOLKSWAGEN WESTPHALIA camper, excellent condition. $1150 or best offer. 386-2394.

HOME MADE PLYWOOD camper, sleeps 2 comfortably. $150. 479-7655.

'61 COMMER CAMPER VAN, fully equipped. Excellent condition. $1095. Low mileage. 385-4071.

8' SECURITY CAMPER, PROpane stove, furnace, sleeps 4. $1,250. 479-3562.

8'6" CAMPER, SIDE DINETTE, fully equipped. '61 GMC standard. Both or separate. 478-4348.

GALAXIE LOW STYLE CAMPER complete, new condition. $600. Jordan River. 293-2067.

CHALET CAMPER. PROPANE tank, 2-burner gas stove. $775 cash. 2375 Avebury Ave.

TRAVEL TRAILER: 15', GENeral, with toilet, in good condition. 477-2862.

FORDS CAMPER AND TRAILER PROFILED
2614 Sooke Rd. 478-5815

FOR SALE SOFT TOP TENT trailer. 386-2488.

1970 13 FT. CUSTOM TRAILER, sleeps four. 384-5758.

TENT TRAILER FOR RENT. Ready for Easter holidays. 478-3879.

169 MOBILE HOMES and PARKS

BOB'S TRAILER SALES

ARISTOCRATS

The STYLE leader in DESIGN, QUALITY and the SAFETY features as required today have been in ARISTOCRAT for years under another code.

CLASSIC LANDMARKS, LO LINERS, 16' and 17', 8 ft., 10 ft. and 11 ft. CAMPERS 12 wide and double wide MOBILE HOMES. SPACES for all our homes.

EAZLIFT HITCHES
Parts, Fridges, Heaters.

386-3623 — 478-4979

GLENKEY MOBILE
HOMES LTD.
"Your key to better living"
All remaining 1970 homes reduced to clear.
Try your offer!
GLENKEY MOBILE
HOMES LTD.
2705 Douglas St. at Hillside
385-2491 385-2492
Open Sunday 12-5

TOTE-EM TRAILER
SALES
2744 Spencer Rd.
Luxurious two-bedroom double wide mobile home, 50'x24'. Located on a fully landscaped lot in a choice adult park. For appointment to view phone.
478-1041 Days
384-8791 Nights

EASTER SPECIAL
24x36 Double-Wide
Mobile Home
New low price
$10,300 with terms
Electric stove, fridge, rugs and drapes, inc.
WAGON TRAIN HOMES
2524 Douglas 386-3291

OPEN HOUSE
at
Hidden Valley
2600 Florence Lake Rd.
Mobile living at its very best. Parklike surroundings on lake frontage. Trans-Canada Highway to Brock Ave., Rt. to Florence Lake Rd.
Wagon Train Homes
386-3291 478-6112

NEW ADULT AND RETIREMENT section now developing in waterfront park. Lot sizes 40' width, fencing, trees, cement patios, serene atmosphere, 15 miles from downtown Victoria, 15 minutes from complete line of shopping. Please call Rob Waters for complete information. 478-2308.

EASTER SPECIAL. One-year-old Canadian Tuxedo Manor (12x68). Living room, dining room, kitchen, and 3 bedrooms, with 4-pc. vanity bathroom and utility area. Completely furnished with colored TV, washer and dryer, fully skirted with double driveway, large patio, cabana. $12,200. Phone 478-3614.

12x44 MOBILE HOME, NEARLY new, fully set up in adult park. $7,500. Call Mrs. McKeagg, 479-3866. Island Pacific Realty. 388-6231.

$3,000 WILL HANDLE 10X55, 3-bedroom mobile trailer. 478-6208 after 6.

SOOKE TRAILER PARK. $30. 7021 Grant Rd. 642-3173, 642-3697.

169 MOBILE HOMES and PARKS

8'X42' MOBILE HOME, COMpletely furnished. Owner moving, must sell. Asking $4400. 8 Thetis Lake Trailer Court.

WELLS O' WEARY TRAILER LODGE, waterfront, 3 miles west of Sooke on West Coast Rd. 393-3674, 642-5463.

1969 — "SAFEWAY DUCHESS" 12x60 — 3-bedroom. New washer and dryer. Fully skirted. $5,000. Call 479-4807.

FOR SALE OR TRADE. CLEAR title, 12'x65', three-bedroom mobile home. 479-5765.

NIGHT MOBILE HOME, beautiful condition. Handy location. 479-3828.

SET UP IN PRINCE GEORGE
1969 Villager house trailer, 12x68, 3 bedroom. 656-2028.

KLASSIC MOBILE HOME, 12X52, furnished, 2-bedroom. $6,000. Cobble Hill, 743-2633.

1968 12'X55' SQUIRE, 2 BEDrooms. Set up in family park. 478-3915.

'70—12x64 DE LUXE COACH IN adult park. $6,995. 478-4818.

181 TOURIST ACCOMMODATION

ROCCABELLA GUEST HOUSE — the home of "C'est si bon rotisserie." Rooms single $4 up. Weekly $20. Breakfast available. 386-9030. 777 Blanshard.

185 CONVALESCENT and REST HOMES

WYLDE GREEN REST HOME
QUALICUM BEACH
Private rooms, ladies and gentlemen. $200 per month.
24-hour R.N. care.
Quiet country setting. 752-9309.

DE LUXE ACCOMMODATION IN VICTORIA REST HOMES
Ladies, gentlemen or couples. Nurse (24 hours). En suite plumbing. Buzzer at beds, hydraulic bath lift, elevator, TV, excellent menu, tray service, level entrance. Reasonable rates. 383-6213 or 383-0393.

2 SUNNY SEMI-PRIVATE ROOMS. Also 1 private room. 1 double room for couple. For ladies, one on main floor, happy atmosphere, good meals. 24-hour care. Reasonable rates. 384-1720.

GOLDEN MANOR RETIREMENT deluxe takes a personal interest in every guest. Vacancy now for retired ladies and gentlemen. 385-7031 or 477-6040.

CRAIGDARROCH REST HOME — l

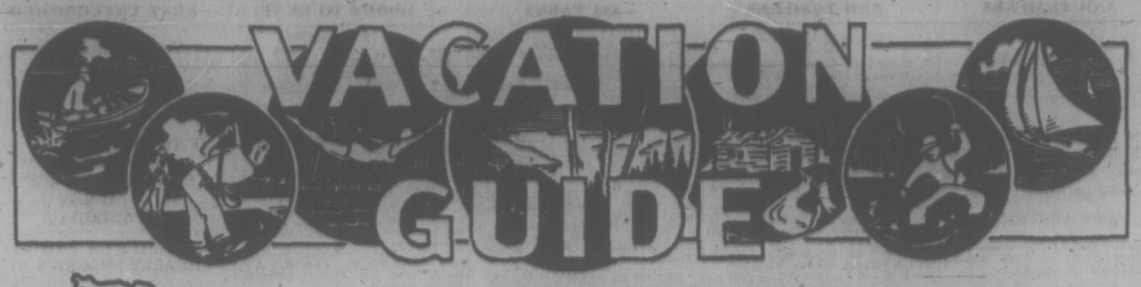

USE THIS HELPFUL GUIDE TO PLAN YOUR

FUN-FILLED CENTENNIAL VACATION

MILEAGE
(Approximate)

FROM VICTORIA TO:

Salt Spring (30 minutes by ferry, from Swartz Bay) Malahat	18
Sidney	18
Sooke	21
Mill Bay	27
Shawnigan Lake	28
Cowichan Bay	34
Duncan and Maple Bay	38
Thetis Island (car ferry from Chemainus)	
Lake Cowichan	54
Nanaimo	69
Cedar - Yellow Point	56
Ladysmith	84
Parksville	91
Northwest Bay	99
Port Alberni	120
Qualicum Beach	99
Qualicum Bay	109
Bowser	111
Fanny Bay	119
Royston	120
Courtenay	136
Comox	140
Oyster River and Saratoga Beach	150
Shelter Bay	158
Campbell River	165
Gold River	200

WEIRS BEACH
15 Miles from Victoria

WEIR'S BEACH RESORT
OPEN MAY 1
Complete trailer hookups and cabins
CAMPING FACILITIES
— Special Rates, May, June —
Hot showers, heated pool. Day picnic area. Fishing and Boating
Recreation Hall
Joyce and Gerry Ham
New Owners
8981 William Head Road
RR1, Victoria 478-5328

SOOKE
25 Miles West of Victoria

SUNNY SHORES RESORT AND MARINA
Beautiful waterfront location, cabins, duplexes, trailers and tenting, picnics, pool, store, laundromat, boat rentals. Charter service. Two ramps. Boat and tackle rentals. Tackle shop, gas, bait, ice.
18 Miles West of Victoria on Highway 14, 8 miles before Sooke.
5621 Sooke Road
642-5731
Hosts—Keith and Dot Kaye

MILL BAY
27 Miles from Victoria

SHORE ACRES MARINA AND TRAILER PARK
Boat ramp, boat rentals, fishing, moorage, camping propane, gasoline. Laundromat, recreation hall. Hot showers—flush toilets
KEITH AND ROSEMARY FROWD
743-2371

SHAWNIGAN LAKE
28 Miles from Victoria

SHAWNAIRE RESORT
Vancouver Island's Ideal Family Vacation Spot
—Modern furnished beach front cabins and suites
—On a safe sandy beach
—Swimming, water skiing, fishing, boat launching, wharfage.
—Free kayaks for children
RESERVE NOW—For an enjoyable holiday! Write P.O. BOX 103, Shawnigan Lake. Your hosts, Bernie, Mary and Carol Morris.
PHONE 743-2062

— MOUNTAIN VIEW —
RESORT
—Self-contained cottages.
—3-point trailer spaces.
—Safe sandy beach.
— RESERVE NOW —
743-2944
P.O. 82 Shawnigan Lake

SALT SPRING ISLAND
30 Min. by Ferry from Swartz Bay. Frequent ferry service.

CEDAR BEACH RESORT
Salt Spring Island's Leading Resort
ON ST. MARY LAKE
Heated pool and sauna — one and 2-bedroom cottages — Free TV and boats — Supervised water skiing and instructions — Good fishing and nearby golfing — Safe sandy beach — play area and store — Saturday night dancing in beach house. fireside sing-songs — Charter boats available for deep-sea fishing — Clams and oysters nearby.
Marg. and Joe Nickerson,
R.R. 1, GANGES, 537-2296

New wall-to-wall accommodation, fireplace, electric heat, dock, rowboat — Long Harbour, Salt Spring Island. Reserve early. P.O. Box 434, Ganges, B.C. 537-2978, Ganges, B.C.

ST. MARY LAKE RESORT
Two-bedroom family cabins, fully modern, everything supplied. Good fishing, beautiful beach, safe for children on lovely St. Mary Lake. Secluded setting amid arbutus and fir trees.
Daily and Weekly Rates
The Javorskis
R.R. 1, Ganges, B.C. 537-2832

SALT SPRING ISLAND
30 Min. by Ferry from Swartz Bay
Frequent ferry service

HARBOUR HOUSE HOTEL
R. R. 1, GANGES
"YEAR ROUND RESORT OVERLOOKING GANGES HARBOUR"
Spacious grounds include swimming pool, tennis court, boating, picnics, and fishing trips arranged for. Heated rooms and sleeping cottages. Fully appointed dining room, famous for our home-cooked meals. Excellent 9-hole golf course nearby.
Reserve now for an American or European Plan Holiday
Write or Phone
Phyl and Tuppy Agar
GANGES, BOX 39
PHONE 537-2132
Frequent ferries from Swartz Bay - Tsawwassen and Crofton

R BAR T CHILDREN'S HOLIDAY RANCH
GIRLS 9-15 BOYS 9-13
Spend your holiday on a horse ranch high on Mt. Maxwell on beautiful Salt Spring Island. Miles of trails for riding and hiking. A working ranch where children enjoy participation in all activities. Family-type environment. Write for Brochure.
Ted and Ruth Hamer,
Box 44, Ganges, S.S.I., B.C.

SHADY WILLOWS RESORT AND TRAILER PARK
TRIPP ROAD, GANGES — 537-2956.
On beautiful St. Mary's Lake. Superb bass and trout fishing. Modern electric housekeeping cottages. Trailer and camping sites. Modern rest rooms, showers. Safe swimming, boat rentals, clams, oysters, and golf nearby.

BOOTH BAY RESORT
We have a few reservations open for 3-day Easter holiday. Fully-electric units. Lots of clams and oysters. Box 264. Ph. 537-5581, Salt Spring Island.

DUNCAN
38 Miles from Victoria

KELVIN CREEK RANCH
(Five Miles South of Duncan)
APRIL, MAY, JUNE
A Western Vacation for all on a working ranch. Just relax or join in the activities. Miles of trails to ride, hike or roam. Large comfortable ranch house and real country food. Most of the food served in our dining room, is grown or produced on the ranch in organically composted soils.

CHILDREN ONLY JULY and AUGUST
Reservations now being taken for young guests. Fully-supervised program of riding, swimming, hiking, etc., for boys 8-12 and girls 8-14.
Jack and Mollie Archer
Cowichan Station 748-6205

TALL TIMBER PARK
40 units in natural tall timber. Flush toilets, coin laundry, sani-station, hot showers, store, fire places. Fishing nearby
— HUGE HEATED POOL —
Open All Year — Pets Welcome
BEA AND BLAINE HANNA
748-9213

YOUBOU
64 Miles from Victoria

EDELWEISS CHALETS
Luxurious 2-bedroom A-frame housekeeping beach cottages on Cowichan Lake. Over 500 feet of safe beach. Everything supplied. Daily, weekly and monthly rates. Your hosts, the Horynas Box 93, Youbou, B.C. Tel 745-6660.

SPEND YOUR VACATION BY THE SEA

LADYSMITH
53 Miles from Victoria

SANDY BEACH MOTEL
18 housekeeping cottages. Quiet and relaxing. Boat launching, water skiing, warm ocean swimming, salmon fishing. Two miles south of Ladysmith on Highway 1A.
245-3339

YELLOW POINT
56 Miles from Victoria

SPEND YOUR HOLIDAYS AT ABC RESORT
ON THE SUNNY SHORES OF BEAUTIFUL YELLOW POINT
Complete dining facilities in the ultra-modern LONAIRE Lodge. Safe childrens play area, pool. Excellent fishing, clams, oysters at your doorstep cabins, camping and trailer spaces.
Plan your centennial holiday on the Island at ABC Resort.
RR1 Ladysmith 245-4257

LANTZVILLE, B.C.
8 Miles North of Nanaimo

SHOREGROVE RESORT
Dickinson Road, Lantzville, B.C.
BOAT RAMP — TRAILER PARK
CABINS — TENTING
SHOWERS — LAUNDROMAT
SAFE BEACH — GOOD FISHING
Doug and Hazel Blood
758-6159

NANOOSE BAY
10 Miles North of Nanaimo

Seahaven
—Pan-abode cottages.
—Private sandy beaches.
—Warm, safe swimming.
—Excellent fishing, boating.
—Stores nearby.
—10 miles north of Nanaimo.
—Rates $80 per week.
RR 1, Wellington, B.C.
758-5941

PARKSVILLE
91 Miles from Victoria

DON'T BE DISAPPOINTED
RESERVE EARLY FOR CENTENNIAL YEAR
"THE HOTEL WITH A BEACH FOR A DOORSTEP"
ISLAND HALL HOTEL
PARKSVILLE, B.C.
There is so much at Island Hall to make it the favorite resort of many people. Situated on one of the most beautiful white, sandy beaches in well-known resort village on main Island Highway. Ideal place for summer vacations, weekends, or just any relaxing holiday.
—INDOOR HEATED SWIMMING POOL
—HOT TURBULENT POOL
—SAUNA BATH
—EXERCISE ROOM
—SHUFFLE BOARD
—TENNIS
—BILLIARDS, ETC.
—ANTIQUES AND GIFTS
So rain or shine, fair weather or foul — there is something to do.
FOR INFORMATION AND RESERVATIONS WRITE OR PHONE
MRS. MARY SUTHERLAND
OWNER - MANAGER
PHONE 248-3225

GRAYCREST RESORT
ON THE SEA
11 beach cottages, twelve acres of secluded woodland. Sandy swimming beach. One, two and three-bedroom housekeeping cottages. Picture windows. Excellent fishing.
R.R. 1, PARKSVILLE 248-6513

PARKSVILLE
91 Miles from Victoria

BEACH ACRES
Holiday Resort
No Moon Vacations this year! Just that Lucky Old Sun down here where the Sand meets the Sea. Just . . .
—SPRING and Fresh Fresh Air
—Acres of Spectacular Sand Beach
—Private Tennis
—Barbecues
—Play Facilities for Children
—Scenic, secluded off-highway location
—In 40 Beautiful Acres of Playground at the Sea!
—Your Holiday Hub for first-rate Fishing—Riding—Golf
—And Scenic Provincial Parks
Modern Family Cottages, most right on the beach — other view units with fireplaces — all fully housekeeping equipped — automatic gas appliances.
Low Off-Season rates From $10 a Day, or $60 a Week for 2 until June 19 and after Labour Day.
R.R. NO. 1, Parksville, B.C.
Phone 248-3424

PARK SANDS BEACH RESORT
Trailer Park open April 2nd. Full hookups. Reservations now open for de luxe family cottages from $100 weekly. July, August, Easter special 3 day package Rates — off season rates from April 12th daily $12 couple — weekly $50. Holiday in the centre of Parksville—Complete dining facilities, enclosed pool adjoining 4½ acres with 18 acre park next door.
Phone 248-3171
Box 179, Parksville

PARADISE BEACH RESORT
— SPECIAL EASTER RATES —
Modern cottages and trailers on beautiful Parksville Bay. Large grassy playground with sports facilities, swings, sandboxes, etc. Spacious tree-shaded tenting and trailer grounds with hook-ups. Clean wash rooms and showers, kitchen dish washing. Located in Parksville. Families welcome. No dogs, please. We also have 4 trailers we rent on grounds at lower rates. Norman and Lavina Vance, 248-6612.

CENTRAL AUTO COURT
Cottages near safe, sandy beach. Family units available.
—Discount on Early Reservations—
Box 365, Parksville, B.C.
Harry and Rosemary Podwysocki
248-3152

PARKVIEW MOTEL
Parksville Vancouver Island
OPEN ALL-YEAR ROUND
TV. Opposite park and sandy beach. Village shopping at the door.
Write Box 327 Phone 248-3331
Lorne and Mary Mather

SPROAT LAKE
5 miles north of Port Alberni

MAPLES MOTEL AND RESORT
SPROAT LAKE
—Excellent Trout Fishing—
A family resort with good play and swim area on private beach. Fully equipped housekeeping units. Stream and salmon fishing nearby. Boats and motors available. On Tofino highway. Away from highway traffic. Make your reservations now!
R.R. 5, Port Alberni 723-7583

KLEE KOOT
— Resort, Trailer Park. Marina — Trailer hookups, tent spaces, modern wash rooms, laundry facilities. Warm, safe swimming, water skiing, fishing, playground. Boats, moorage, ramp, gas and oil.
For Information, Phone
Jean and Wilf Higgins, 724-1776
Wanda and Ross McLean, 723-5524
RR3 Lakeshore Rd., Port Alberni

QUALICUM BEACH
99 Miles from Victoria

GRANDVIEW TOURIST COURT
QUALICUM BEACH
Fully equipped. Neat clean cabins on and by the beach. Fine sand and warm, safe bathing. Excellent fishing. Children and pets welcome.
DISCOUNT RATES NOW!
RR 1 Qualicum Beach 752-6713

EAGLECREST
QUALICUM BEACH
Rustic Log Cottages
Self Contained
Beach and Ocean View
From April — Call 752-6613

QUALICUM VIEW AUTO COURT
9 fully equipped housekeeping cottages. All electric fridges. Free TV. Very large play area. 450 feet of beach. Quiet and safe. Ideal for families. Trailer hook-ups. Open all year. Reservations: Box 52, Qualicum Beach, B.C. Your hosts: John and Mona Feller. Ph. 752-6832.

QUALICUM BAY
109 Miles from Victoria

CASA DEL MAR MOTEL AND RESORT
QUALICUM BAY, B.C.
7 Housekeeping Units
—ON THE BEACH—
Good fishing, boats available, complete dining facilities.
YOUR HOSTS
EVA AND DON RICHARDSON
757-8421

AVORADO TRAILER PARK
OPEN YEAR ROUND
Self contained units, complete trailer hookup on seashore. Laundromat, showers. Cathpillies, picnic areas, swimming. Salmon fishing, clams, oysters. Safe playground, store. Barbecue pavilion with fireplace.
757-8397
R.R. 1 QUALICUM BAY

MIRACLE BEACH
13 Miles north of Courtenay

MIRACLE BEACH RESORT
Clean, completely equipped cabins. Full trailer hookups — right on the beach! Hot showers, flush toilets. 80 lovely campsites to choose from. Terrific fishing for Dad, shady loafing for Mom; on Vancouver Island's safest white sandy beach!
Ann and Bill LeChasseur
R.R.1 Black Creek 337-5171

SARATOGA BEACH
16 Miles north of Courtenay

DICK AND DI'S CAMP GROUNDS
FISHING GUIDE AND TOURS
—Electrical Hookups for Trailers
—40 Campsites — Park Setting
—Safe Play area, Swings
—Hot Showers, Flush Toilets
—Ice and Freezing
—Close Access to Sandy Beach
337-5040

KILLARNEY RESORT
SARATOGA BEACH
Housekeeping beach cottages, boats, launching, large play area, sandy beach, fishing.
RR 1, CAMPBELL RIVER 337-5459

SARATOGA BEACH RESORT AND TRAILER PARK
Housekeeping cottages and trailer park. Complete trailer facilities. Safe sandy beach. Salmon-stream fishing. Boat rentals, launching. Showers, fishing, tackle sales.
RR 1 CAMPBELL RIVER 377-5611

VACATION IN THE SUN

200 APARTMENTS TO RENT UNFURNISHED

BRAND NEW "THE OAK BAY MALL"
2025 OAK BAY AVENUE
Centrally located to bus, shopping centre, UVic, Jubilee and leisure areas. Luxury apartment with bright de luxe suites.
FACILITIES AVAILABLE
—BILLIARD ROOM
—SAUNA ROOM
—WORKSHOP
—High quality soundproofing; concrete floors.
—6" insulated double walls.
—Attractive wall-to-wall carpets—High density underlay.
—Quick, clean heat with thermostat
—Free cablevision and storage
—De luxe factory-made cabinets, colored automatic appliances.
—Feature wallpaper and chandelier.
—Generous living areas
—Built-in China shelves
—Cushion floors in kitchen and bath
—Ceramic tiling, coloured vanities
—Fibreglass draperies — fireproof
—Self-closing fire doors
—Silent elevator
—Covered parking
—Courteous, efficient managers —
—All suites include heat, cablevision, drapes, storage, parking.
1-BEDROOM $135
Mr. and Mrs. Piper
Suite 410, 598-3702

OAK BAY BRAND NEW WINCHESTER COURT
"The Building with the Courtyard"
—52 de luxe extra spacious suites
—Quality wall-to-wall carpeting.
—Concrete floors, double walls.
—BILLIARD ROOM
—SAUNA ROOM
—WORKSHOP
—Walnut kitchen cabinets.
—Feature wallpaper, china shelves.
—Coloured appliances.
—Cushion floor kitchen and bath.
—Generous living area.
—All suites include heat, cablevision, drapes, storage, parking.
—Courteous resident managers.
1 BEDROOM $135
223-1053 Foul Bay Rd.
Call Mr. and Mrs. R. Bowlby
598-1790

"THE ROYAL RICHMOND" JUBILEE AREA FREE ELECTRICITY
Contains many outstanding features definitely making this building the best rental value in the area. These de luxe large suites contain:
—Cushion floor kitchen and bath.
—Superior sound proofing
—De luxe walnut cabinets.
—Feature wallpaper, china shelves.
—Generous living areas.
—All suites include heat, cablevision, drapes, storage, free parking and free electricity.
—Courteous resident managers.
BACHELOR $118
1 BEDROOM $135
2 BEDROOM $172
Manager — Mr. K. Cummings — 383-2254, Suite 201, 1720 Richmond.

NEW THE DEVON OAKS
1066 FOUL BAY ROAD
Quiet, desirable location. Close to shopping, bus routes, Jubilee and leisure areas.
—Excellent soundproofing
—6" insulated double walls
—Concrete floors
—Walnut kitchen cabinets
—Colored appliances
—Cushion floor kitchen and bath
—Feature wallpaper, china shelves
—Quality wall-to-wall carpeting
—Generous living areas
—All suites include heat, cablevision, drapes, storage, parking.
—Courteous resident managers.
1 BEDROOM $130
Manager: Mr. and Mrs. J. W. Bowlby, 598-2086.

PARK PACIFIC APARTMENTS LTD.
For details and transportation to view all above suites, call Mr. Bowlby, Prop. Mgr. 598-1790.

OPEN HOUSE EVERY DAY
9 A.M. TO 9 P.M.
CAIRN VILLA
Luxury new block in a lovely quiet parklike setting. Located off Old Esquimalt Rd. — just west of Lampson.
—wall-to-wall carpets.
—colored fixtures.
—elevator, controlled entrance.
—beautiful panoramic views overlooking city and harbour.
1 Bedroom $125
2 Bedroom $155
Compare this rental value before you decide on an apartment.
BROWN BROS. AGENCIES
385-8771 anytime
Free Transportation Available.

RITHET PLACE
500 Rithet St. — 385-2559
Bachelor $120
2-Bedroom $160
Child accepted.
NEW, MODERN SUITES
KLEE WYCK APTS.
1340 HARRISON
1-bedrm ste. available Apr. 1
Phone 388-5611

MARIFIELD PARK
LARGE BEAUTIFULLY DECORated apartments with sunken bath. 12x18 bedroom and plush wall-to-wall carpets. 1 bedroom from $125. 2 bedrooms from $155. Adults only, no pets. Residential manager, 383-7628. Goward Developments Ltd.

OAKLANDS MANOR
Hillside and Cedar Hill Road
New block near Simpsons-Sears. Elevator, balconies, cable T.V. 1 bedroom from $125. Resident Manager, 383-4808 or 386-0266.

BEACON HILL PARK
Heywood Avenue, 1 bedroom, $120. Vancouver Street, 1 bedroom, $115. 1 bachelor, $85, furnished, $95. Middle aged or elderly persons. 382-8947.

1-BEDROOM SUITE. CABLEvision, electric stove and fridge. Automatic laundry. Adult only. Fairhill Apts., Hillside and Cook. Apply suite 6, $95.

THE GLENWOOD — 206 OSWEGO St. Close to Sea, Parks and Town. 1 and 2-Bedroom Apts. available April 1. Caretaker, 383-6508 or Montreal Trust Co., 386-2111.

$110 MONTH. 1-BEDROOM SUITE, in modern block. Third floor. Cablevision, controlled entrance. 250 Oswego. 382-8577.

JUBILEE AREA, 2 BEDROOMS, $145; and bachelor, ideal for nurse, working girl, $90. 382-1861 or 386-3393.

ONE BEDROOM, $110. AVAILable May 1st, wall-to-wall carpet. Kingswood Apartments, 2582 Vancouver St., 592-3218.

MODERN BACHELOR SUITE, electric kitchen, de luxe bathroom, heated, laundry, adult lady, reasonable rent. 598-2515.

ROYAL REEF APTS.
640 DALLAS
1-bedroom apartment, sauna, cablevision. 385-3838.

2-BEDROOM SUITE, OWN ENtrance, quiet married couple. Beacon Hill area, no children or pets. $115. 385-4718.

QUADRA-HILLSIDE
May 1st, 1 bedroom, all conveniences. $115. Near shopping, bus. Sorry no children or pets. 386-3815.

$120 — 2-BEDROOM, HEAT, HOT water. 877 Old Esquimalt Road. 384-5450.

ONE-BEDROOM, FREE HEAT, cablevision, parking, $115 month. Phone 383-6040. 1251 Pandora Ave.

MODERN, 3-ROOM SUITE, STOVE and fridge. Close to bus and shopping. 2680 Quadra Street.

3-BEDROOM SUITE, FRIDGE, stove and cable. Available immediately. 382-1793, after 4 p.m.

LARGE 1 BEDROOM WITH cablevision, garage. Adults. $125. 382-9256.

1-BEDROOM SUITE. CLOSE TO town, suitable pets welcome. 385-4304.

BE FIRST WITH
A.
B.
C.
A. BERNARD & CO. LTD.
Fort and Broad 384-8235

1409 CAMOSUN ST. — Walking distance. Modern, spacious, 1-bedroom suite. Cablevision, balcony, drapes. Rent $125. Also 2-bedroom suite at $145. Contact Suite No. 102, 384-2619.

1660 FORT ST. — Modern 1-bedroom suite, $125 p.m. Also 2-bedroom suite at $155.
Resident Caretaker — 384-8844.

1781 ROCKLAND AVE. —Modern, 1-bedroom suite at $125 p.m. Also 2-bedroom suite at $150 and bachelor suite at $100.
Resident Caretaker, 388-4349.

1978 FORT STREET — Modern, 1-bedroom suite at $130 p.m. Also 2-bedroom suite at $160.
Resident Caretaker — 382-9064.

2150 CADBORO BAY RD. — 1-bedroom suite at $115 p.m. Contact Suite No. 36.

1610 BELCHER AVE. — 1-bedroom suite at $120 p.m.

HAVEN VILLA
Offers you some of the BEST VALUES IN SIDNEY
1 BR Ste. from $120
2 BR. Ste. from $140
Including electric heat, indiv. thermostats, cablevision, W-W carpets, drapes, coloured appliances, intercom controlled entrance, elevator, storage lockers, free open parking. Coin laundry. Quiet, yet central near shops, transportation.
Res. Manager
656-2575 656-4250

WEYBRIDGE MANOR
MINUTES TO TOWN
Conveniently located, Gov't and Simcoe, steps to Beacon Hill Park and Sea. Spacious bright modern apartments featuring:
—W-W Carpet
—Drapes
—Coloured Appliances
—Cablevision
—Controlled Entrance
and more!
One-bdrm Suites Available
To view, call resident managers Mr. or Mrs. Campbell
385-8064
or
CONCORD REALTY LTD.
388-5471

OPEN HOUSE
9 A.M. TO 9 P.M.
BOWKER MANOR
2233 BOWKER AVE.
Brand new building on quiet street near bus, shops and Willows beach. Luxury wall-to-wall carpet, coloured appliances. All utilities included. Extra large rooms. Walk-in closets.
1 Bdrm. from $135
2 Bdrm from $165
BROWN BROS. AGENCIES
385-8771 ANYTIME

DARDANELLES APTS.
1445 Fort 386-0467
1 Bedroom $120 - $130
2 Bedroom $155 - $160
Drapes, carpet, laundry, Cablevision and Parking

OPEN HOUSE
EVERY DAY
9 A.M. TO 9 P.M.
Skyline Gorge Apts.
2925 Qu'Appelle
Beautiful panoramic views overlooking the Gorge Waterways. Featuring luxury carpets, spacious dining rooms, colored appliances, elevator, controlled entrance, congenial resident caretaker. Close to bus and shops.
1-bedroom from $125
2-bedroom from $155
BROWN BROS. AGENCIES
385-8771 anytime
Free transportation available

FAIRVIEW MANOR
505 Trutch St.
One, two bedroom suite with lovely view available for immediate occupancy.
One bedroom suite on Third Floor with wall-to-wall carpet for May 1st occupancy at $140.
This modern apartment is within walking distance of town, has free laundry facilities, mail delivery to suites, locked entrance and caretakers who care.
Call Resident Managers
383-7977
Builders and Developers

QUEENSWOOD ARMS
Fairfield District
Modern apartments, conveniently located near shopping and bus, easy walking distance to town.
One-bdrm. Suite Available
Call Resident Manager, Mr. Bone — 388-5068 or
CONCORD REALTY LTD.
388-5471

SHORELINE APARTMENTS
105 ISLAND HWY.
Available April 1st. 2-bedroom second floor suite. Spacious living room, $125 including heat, cablevision, carport. Quiet block, adults only.
Available May 1st. 1-bedroom ground floor suite, front and rear entrance, $105 including heat, cablevision, carport. Adults only. 479-6761.

VANCOUVER VILLA
710 Vancouver, corner Collinson. 5 minutes walk to town. All modern amenities.
1-bedroom, $130 to $138.
Call res. manager, 388-8625
G and O Holdings
Call anytime 595-6521

CAMELOT APTS.
3520 SHELBOURNE
2-bedroom apartment, wall-to-wall carpet, $160. Also 1 large bedroom, $130. Cablevision, heat, parking, laundry. Adults only, no pets. 477-4320.

LARGE LIVING ROOM, DINETTE kitchen, bathroom, one-bedroom, in modern block, near St. Joseph's Hospital. Cablevision, laundry room, $120. Adults. May 1st. 386-2085.

COLUMBIA APTS., 850 ADMIRALS. One bedroom. Available now, $127 includes electric heating, hot water, hydro, cablevision, etc. 382-5611 or 388-7583.

PRIVATE BATH AND ENTRY, NO hassles with hair, near the sea, clean and happy, $60 month, utilities included. 382-7589.

1-BEDROOM APARTMENT, $120 month, heat and water included. Immediate possession. Will take children. 386-6001.

GORGE VALE APARTMENTS, 1180 Colville, 383-3120. 3-bedroom suite, 1½ bath, carpeting, intercom, cable, also 2-bedroom suite.

NOR GARDEN COURT, SIDNEY — 1 and 2-bedroom unfurnished and furnished. 656-3612.

2170 HAULTAIN, SPACIOUS 3 bedroom. Heat, water and cablevision included. Rent $135. 656-3078.

ONE BEDROOM SUITE, STOVE, fridge, heat and water. $95. James Bay. 382-5369.

MODERN SELF CONTAINED 1-bedroom suite with stove and fridge. 385-4187.

CRAIGFLOWER-TILLICUM, 2-bedroom suite with heat, hot water, range and fridge. $110. 382-3363.

$135, 2-BEDROOM SUITE, AVAILable May 1, 1230 Park Terrace, Esquimalt. 385-2925.

BURNSIDE SPACIOUS 2-ROOM self-contained suite, $90. 386-6936.

SELF-CONTAINED SUITE, $70. Phone 382-4776, after 6 p.m.

NICE 2 ROOMS, 639 ADMIRALS Road. $95. 384-6242.

2 BEDROOM APARTMENT. $95. 385-9534, mornings only.

XXXXXXXXXXX
X BOULTBEE X
X SWEET X
X Realty X
X Ltd. X
X X
X
YORKSHIRE TRUST AFFILIATE
OLYMPIC COURT APARTMENTS
827 Selkirk Street
Esquimalt
Close to Gorge Vale Golf Course,
EXTREMELY QUIET AREA
OPEN TO VIEW DAILY
2:00 to 4:00 p.m.
A brand new apartment block on scenic Selkirk Street, close to City Centre. ALL are ONE-bedroom suites so not suitable for children and no pets permitted.
—Modern soundproofing
—Laundry facilities
—Balconies
—Clean electric heat
—Carpeted throughout
—Quality bathroom and kitchen equipment
—Attractive lighting fixtures
—Rents from $132
Pay only your telephone. Your rent includes heat, light, cooking and cablevision.
CALL 388-5561 ANYTIME

VICTORIA'S FINEST APARTMENT COMPLEX
COLONY PARK MANOR
In the University Area
1680 Poplar St at Richmond Rd.
For total living!
NEAR . . .
Shopping, Racquet Club, Golf Clubs and bus.
COMPARE THESE FEATURES;
Range, self-cleaning oven
Refrigerator with automatic defrost
Exceptional soundproofing with concrete sub-floors
Garburator in each suite
Luxury wall-to-wall carpet
Indoor heated pool
Hydro-therapy petri pool
Cablevision-FM
Sauna Room and Showers
Hobby Room, Games Room.
1-BEDROOM SUITES from $145
No 2-Bedroom Suites Available
Appointment to view
Phone Mr. or Mrs. D. Bertrand, Resident Managers, Ste. 119.
477-1711

On Waterfront
MARINA PARK APARTMENTS
2000 WHITE BIRCH RD., SIDNEY
Just North of Resthaven Hospital
Sea View From Most Suites
(even from the kitchen)
—Large roomy size balcony with privacy
—Self-cleaning oven ranges
—Large 2-door refrigerators
—Sauna and shower
—Health and Exercise room
—Hobby room
Come and see the many, many de luxe features in these brand new suites.
Rent includes hot water heating and cablevision.
1-Bedrm. suite from $135
2-Bdrm. suite from $165
Resident Managers
Mr. and Mrs. S. Arden
656-1616 or 477-2300

TRUE VALUE
COMPARE OUR RENTS FOR REAL APARTMENT VALUE
Top floor, spacious, 1-bedroom suites, $130. In brand new building. Elevator, carpets, drapes, free parking, cablevision, excellent shopping facility, bus stop at door.

OAKVIEW MANOR
3420 QUADRA
Inquire Suite A
or 388-6868
Rental Agents
P. R. Brown & Sons Limited
762 Fort Street 385-3438

OPEN FOR VIEWING
OPEN FOR VIEWING
9 A.M. TO 9 P.M.
TIDELINE APARTMENTS
1470 DALLAS RD.
COMPARE THIS RENTAL VALUE BEFORE YOU DECIDE ON AN APARTMENT.
New building with lovely panoramic views. Lovely carpets, electric kitchen, elevator and controlled entrance.
1-bedroom $130 2-bedroom $150
BROWN BROS. AGENCIES
385-8771 anytime
Free transportation available

UNDER NEW MANAGEMENT
HARRISON HOUSE
One-bedroom suites from $125
Two-bedroom suites from $155
One small child welcome, no pets, please. Central location, well-kept suites, a congenial place to live.
1417 Harrison St.
385-5011

CAPTAIN COOK
1025 Suite1 383-9766, 595-9516
INQUIRE ABOUT OUR BONUS
2-bedroom suite, $165, 3rd floor
Available now. W-to-W carpet, cablevision, drapes, balcony, controlled entrance, etc. Beacon Hill and Fairfield area. Excellent service. New block. Near buses and shopping. Very quiet. Adults. No pets. 477-4434

GOODACRE TOWERS
350 and 360 DOUGLAS ST.
Directly opposite Goodacre Lake in beautiful Beacon Hill Park. Contemporary highrise amenities. 1-bedroom suites available for immediate occupancy. For further rental information phone 385-8111, 9 to 5.

PACIFIC SHORES
2181 Haultain
Nice, quiet location near bus and shops. Extra large rooms on main floor. 1 BR $115, 2 BR $130. Res. caretaker 382-6359 or Montreal Trust Co., 386-2111 L. 35.

$118 - 1 BDRM
Rosewood Apartments - 2856 Quadra Street. Near shopping; on busline; Adults Only. April 1. Phone 386-0535.

P. R. BROWN & SONS LIMITED
762 Fort Street 385-3438

OAK BAY MODERN COMPACT one bedroom suite, elevator, cablevision. Free laundry. On bus route $126. Immediate. 592-0253 or Mears' Oak Bay Realty Ltd. 598-3321.

LARGE 2-BEDROOM SUITE, main floor, walking distance to town, free cablevision and laundry facilities, $130. 384-6746.

VAN MEARE APTS.
1013 Vancouver. Newly decorated. 1st floor, 1-BR, convenient and quiet. Royal Trust, 385-4311

AVAILABLE MAY 1. COOK-FAIRfield area. 1-bedroom suite in modern apartment. 479-4934 or 383-1233.

VACANT, 2-BEDROOM APARTment, $132. No children, no pets. 382-0120.

OCEAN FRONT
1 bedroom $115 monthly. The most beautiful location. 628 Dallas Rd.

MT. EDWARDS APTS.
2 BEDROOM, WARM, SUNNY, 3 blocks town, adults only. 383-8818.

NEAR NADEN, 1-BEDROOM suite. Available April 1. No pets. 656-1719.

$110, ONE-BEDROOM SUITE. Available May 1st, 1230 Park Terrace, Esquimalt. 385-2925.

De LUXE 1-BEDROOM SUITE, middle-aged couple preferred. No pets. 384-8453.

ELMWOOD TERRACE
1390 Stanley at Pandora
On quiet Stanley Avenue, shaded by giant elm trees with convenient bus stops at each end of short street.
All the features expected in a new quality building:
—Carpeted throughout
—Clean electric heat
—Very large balconies
—Cablevision
—Thorough soundproofing
—Beautifully landscaped
—Sauna, exercise room
—Billiards and ping-pong
—Laundry
—Roof sundeck
—And much more!
AVAILABLE NOW
LARGE GROUND FLOOR ONE-BEDROOM WITH PATIO $127
LARGE TWO-BEDROOM FOURTH FR. STE. $162
AVAILABLE MAY 1
ONE-BEDROOM THIRD FLOOR SUITE $127
Resident Manager: 388-6718
Adults Only — No Pets
Diamond Developments Ltd.

CHARTER HOUSE
435 Michigan
384-923
2 Bedrooms Available

REGENT TOWERS
415 Michigan
383-621
1 Bedroom Available
2 Bedroooms with 1½ Bathrooms Available
—Swimming pool
—Covered parking
—Cablevision
—Located in spacious well-kept grounds
—Pleasant stroll to downtown
—Choice ocean view
All Rental Enquiries Welcome
Managed by
NORTH WEST TRUST
386-3534

TUDOR ESTATES LTD.
2030 DOUGLAS ST.

GRANITE HOUSE
2150 Granite St., 382-9953
One bedroom from $134
Two bedroom from $178

MARQUEE COURT
2095 Oak Bay Ave., 592-6004
One Bedroom from $132

MITCHELL OAKS
2065 Oak Bay Ave., 598-3288
One Bedroom from $132

THE RETHELIEU
3187 Shelbourne St., 592-6554
Two Bedroom from $160

THE FONTAINEBLEAU
3150 Shelbourne St., 592-4154
One Bedroom from $126

CHARTWELL HOUSE
1343 Harrison St. 382-0953
One Bedroom from $129
All of the above apartments offer wall-to-wall carpets, drapes, electric kitchens, hot water heat, cablevision, controlled entrance, patios and congenial resident managers. For further rental information or for transportation to view phone 382-2721, or evenings 479-1509.

MADRONA MANOR
1955 ASHGROVE ST.
1-bedroom suite, $125, 2-bedroom suite, $155 and $160. Near shopping centre, bus transportation, Jubilee Hospital. Resident Manager, 385-0992.

CROFT HOUSE
128 CROFT ST.
Two-bedroom suite, $180. All amenities. Close to shopping, park, Parliament Buildings and sea. Resident manager, 382-9096.

DUNSMUIR HOUSE
831 DUNSMUIR RD.
1-bedroom from $130
2-bedroom from $150
2-bedroom with fireplace $175
ADULTS ONLY — NO PETS
RESIDENT MANAGER 388-4943

ROYAL ARMS APARTMENTS
1300 Yates at Fernwood
Convenient to city
child considered
1 bedroom from $132.50
2 bedroom suite $155
Resident Manager,
386-1638

QUADRA VILLA
QUADRA AT TOPAZ
Children welcome. May 1. Sundeck, patio, drapes, cablevision, laundry, parking, 2 bedrooms, $149.
Res. Manager, suite 2884, 382-0722.

CHARMING GROUND FLOOR bachelor suite in older home. Fireplace, kitchen and bathroom complete. OOM heat. ½ block from Cathedral. Mature adult only. $90. 385-7767.

SHORELINE APTS.
105 ISLAND HWY
Available April 1, 2-bedroom second floor suite, $125 including heat, carport, cablevision, quiet block, adults only. 479-6761.

THE CORONA
1430 Stadacona Ave. 382-3561
One-bedroom

200 APARTMENTS TO RENT UNFURNISHED

D. F. HANLEY AGENCIES LTD.
PROPERTY MANAGEMENT WITH CARE AND CONCERN

VALENCIA
930 NIAGARA STREET
NEAR PARK AND OCEAN
Studio — $125, 1BR $135, 2 BR $170
ALL LUXURY FEATURES
Call Mrs. Lee — 386-2843

CARNABY TERRACE
1530 BELCHER AVENUE
QUIET — CENTRAL
1 BR — May 1st — $130
Call Mrs. Courtemanche — 385-5859

CRANLEIGH HOUSE
2151 CADBORO BAY ROAD
1 Br May 1st — $130
QUIET
Call Mrs. Robson — 592-9711

ASHTON OAKS
1145 BAY STREET
1 Br — $134 May 1st
ONE CHILD ACCEPTED
Call Mrs. Bennett — 384-7981

CASA MARIA
1801 JUBILEE AVENUE
1 BR May 1st — $130
NEAR HOSPITAL
Call Mr. Bergh — 383-0766

LAMPSON COURT
$500 DOWN
3-bedroom Townhouses. Monthly payments to qualified applicants lower than rent.
Phone:
Mr. Waring 382-2150

ANTRIM COURT
2310 QUADRA ST.
1 Bedroom from $135
New spacious one-bedroom suites open for inspection. Featuring wall-to-wall carpets, controlled entrance, large balconies, cablevision, elevator, and undercover parking. Across from new swimming pool, 2 blocks north of Curling Rink and Arena. To view phone 477-1731 or see manager, suite No. 101.
O.K. RENTALS

CHRISTIE POINT APTS.
PORTAGE INLET WATERFRONT APARTMENTS WITH A VIEW
Available May 1
$140—2-bedroom family suite.
$145—2 bedrooms. Adults only.
$180—3-bedroom Town House, 1½ baths, washer and dryer.
Rent includes heat, cablevision, living room drapes, range and fridge. Features outdoor pool, boat dock, hobby room and recreational room. 2861 Craigowan Rd. 385-0644.
NO PETS

BROADVIEW APTS.
BRAND NEW
1150 QUEENS AVE.
All Modern Conveniences
1-BEDRM. SUITE $138
All utilities included.
Child welcome
Immediate occupancy
Phone 388-9701, 477-2473

FACING BEACON HILL PARK — Spacious 1-bedroom, free laundry and cablevision, courteous caretakers $130.
Call Mr. Webb — 592-3130

Ailsa Mansion — 520 Cook — roomy 1-bdrm suite, free cablevision, $105.
Call Mr. Webb — 592-3130
Swinerton, Stewart Clark, Ltd.
385-2451

THREE ROOM SELF-CONTAINED suite. Electric range and fridge. April 1. $100. 1205 Johnson. 383-9882.

201 APARTMENTS TO RENT FURNISHED

RELAX!
Enjoy yourself, all this can be yours! New furnished 1 and 2-bedroom suites with all utilities, linen and cablevision included. On bus line, minutes from city centre. Lovely spacious grounds. Children's playground, school and shopping centre adjacent. Winter rates. 1-bedroom, bachelor kitchenettes.
CASA LINDA MOTEL
364 Goldstream 478-1791

ESQUIMALT — CLOSE IN
Available April 1 (or sooner) — all the following have elect. fridges and ranges, main furniture, drapes, rugs, etc. Heat, hot water, and cablevision hookup paid.
$129—3½ Rms. (1-bedroom) for working couple or 2 men.
Dickie Agencies Ltd.,
819 Fort St. 382-4312
Days call 382-6648
(Eves. call 477-4662)

PRINCESS CHARLOTTE APT., 467 Lampson. Large, Spacious, 2-bedroom suite. Large, spacious, 1-bedroom suite. Available May 1. Pets welcome. Resident manager, suite 104. 386-3781.

DELUXE AND SPACIOUS ONE-bedroom apartments. $140 to $160. Jubilee Hospital area. We supply everything you need for your convenience. Phone 592-6816, 477-4434.

YOUNG MAN WANTED TO share newly furnished and decorated apartment. Immediate occupancy. Apt. 2 — 1262 Begbie. 385-0355. 382-3572.

SELF-CONTAINED BASEMENT suite. Jubilee area, prefer older working person or older couple. Light, heat included. Reasonable. 386-0826.

APARTMENTS — VARIOUS LOCATIONS, Brown Bros. Agencies Ltd., 385-8771. Furnished through local furniture store. 3 rooms, $25 per month extra

GORGE VALE APTS., 1180 COLVILLE, 383-5139. De luxe 2-bedroom suite, lovely furniture, $160. Available April 1.

3-ROOM SUITE FOR QUIET, responsible lady only. Fairfield district. $70. 385-6165 after 12 noon. References.

FAIRFIELD AREA. CLOSE TO bus, bachelor apartment. Clean, warm, private bath. Price $67 month. 385-6259.

CHILDREN AND PETS WELCOME. Two and four rooms. Utilities and cablevision included. 386-9309, 384-1884, 384-4388.

MODERN STUDIO TYPE UNIT. Facing Beacon Hill Park, Thunderbird Motel, 900 Douglas Street, 384-0632, 386-2812.

BACHELOR SUITE, LINDEN Avenue, self-contained, separate entrance, $110 per month. Children welcome, 388-6189.

JUBILEE DISTRICT. NICELY furnished, self-contained, 1-bedroom suite, suitable for clean, reliable couple. 2002 Richmond Rd. 383-6803.

OAKLANDS MANOR
Hillside and Cedar Hill Road
De luxe 1-bedroom suite, $145.
Res. Manager, 383-4808, 386-0268.

OAK BAY 1-BEDROOM SUITE, large attractive rooms, near bus and shopping. Available Mid April. $135. 592-1589.

EDGEWATER MOTEL, LOW winter rates, from $28 a week. 475-4212.

AVAILABLE NOW, 2-ROOM SUITE, partly furnished, upstairs, $85. 1368 Begbie. 382-3615.

WANTED: 2 GIRLS TO SHARE apartment with other girl. Approx. $135 rental cost. 386-2574.

1-BEDROOM SUITE, CLOSE TO Naden and Dockyard. Heat, cablevision included. $120. 386-6126.

BACHELOR SUITE FOR RENT, quiet middle-aged man. Apply after 5 p.m. 1035 Johnson St.

3 ROOM SUITE, BATHROOM, cablevision, Fernwood — Johnson $120. 384-6977.

OAK BAY WATERFRONT, completely furnished small apartment, adults only. Call 386-4991.

$110. SELF-CONTAINED, 2½ room, newly decorated. Private entrance. Private parking. 477-6383.

1 MALE TO SHARE MY 2-bedroom apartment. 1135 Rockland Ave.

SELF-CONTAINED BACHELOR suite, quiet adult only. 1425 Fernwood.

MAIN FLOOR, 3 ROOMS, ALSO bachelor suite, quiet mature people. 384-8795, 382-9476, 1270 Yates.

MAN WANTED TO SHARE LARGE furnished apartment. Fairfield. 382-2733 5 to 6 p.m.

BACHELOR, CLOSE IN, COMfortable, single or married couples. 382-7995.

QUIET 3-ROOM SUITE, WITH bath, older adults. $90. May 1. 382-3469.

2630 QUADRA ST. 2-ROOM AND kitchenette, $65. Walk in.

CLEAN LARGE 2-ROOM SUITE, close in, rent $75. 384-0065.

1-BEDROOM SUITE, 127 HOWE St. 386-7930 or 656-4634.

201 APARTMENTS TO RENT FURNISHED

FULLY FURNISHED 1-BEDROOM suite, waterfront. 383-2892.

1-BEDROOM SUITE, NO CHILdren. 343 Michigan Street. 386-8814.

BACHELOR SUITE, 49 OSWEGO Street. 655-8814.

BACHELOR SUITE, APRIL 1ST, downtown, $85. 383-6596.

203 APARTMENTS WANTED

MIDDLE-AGED WOMAN, PERfect references, would like one-bedroom or large bachelor suite, unfurnished, ground floor, or basement, by April 10-12. Moderate price, old apartment preferred. Victoria Press, Box 154.

MATURE LADY WITH CAR wishes unfurnished apartment, good district where dinner could be available several nights weekly or by mutual agreement. 656-5780.

GIRL TO SHARE 2-BEDROOM apartment and expenses. Apply 2008 Fernwood, Ste. 4.

206 DUPLEXES TO RENT

$225
1543 NORTH DAIRY ROAD
Contemporary 3-bedroom townhouse, rumpus room; two patios; two balconies; 1½ baths; utility and storage rooms. Available May 1.

$170
3250 COOK STEEET
2-BDRM. plus rumpus room or 3rd BDRM.; large combination living and dining room; kitchen with range; basement with OOM; plumbed for washer and dryer; carport.

$85
744 DISCOVERY STREET
Upper duplex; 2-BDRM. kitchen, living room; separate entrance.

P. R. Brown & Sons Limited
762 Fort Street 385-3435

SIDE BY SIDE DUPLEX
Avail. April 15. Near-new 4 bedroom in Esquimalt, close to schools, shops and bus, wall-to-wall carpet and coloured appliances. $185 a month.
Concord Realty Ltd., 388-5471

APRIL 15TH, 548 LINDEN. WALKing distance to town. 3 bedrooms, living room, dinette and kitchen, full basement, garage, stove. Oil-O-Matic heat, electric fireplace in living room. Water is paid. $190. 479-6535. View by appointment anytime.

$115 — THIS COSY THREE-ROOM upper, is clean, warm and waiting for the right tenant who appreciates nice grounds and beautiful view. City, BEV McARTHUR 656-5565 or 384-6001 anytime. Broadview Properties Ltd.

IMMEDIATE POSSESSION, 2854 Jackilin Road, 3 bedrooms, 1½ bathrooms, cablevision, water included. Children welcome. $175 per month. Further 72 units to be ready soon. August Construction. 384-1711.

OAK BAY
New furnished 1 BR Ste., fireplace, private entrance, all utilities, cable. W and D, incl. Exc. for Nurse or Teacher; $150 per month. Avail 15th April. ROB BLACK 384-8001 Broadview Properties Ltd.

SIDE BY SIDE QUALITY DUplex, near UVic and shopping. 3 bedrooms, 1½ baths, eating area, dining, stove, fridge, and wall-to-wall, $188. Call Explorer Development, 383-4218, 386-0471.

SIDE-BY-SIDE DUPLEX. 3 rooms, stove and fridge. Wall-to-wall carpet. Near buildings. $90 a month, including heat and hot water. Quiet woman only. 385-0137, after 6:30.

VACANT, 2-BEDRM. APT. (SIDEby-side) with part Bsmt. Walk to town! Stove, fridge. Nice condition. Prefer elderly couple. $95 plus util. 383-7115. Ettema Realty Ltd.

LAMPSON ST. — Small 1 BR suite with electric range and frig. Avail. now. $88 per mo.

BOORMAN INVESTMENT CO. LTD.
1111 Government St. 386-9212

CADBORO BAY. DELUXE NEAR new 2-bedroom, basement, fireplace, quiet seclusion, 2 children welcome. No pets. $170, available May 31st. Postle Construction, 477-3728.

IMMEDIATE OCCUPANCY, 1-bedroom suite, stove, fridge, rug, drapes, heat, electricity, all included. $100 per month. After 6 p.m. 383-6307.

LANGFORD $175
Nice 3 br., 2 bath, wall-to-wall carpets. Available immediately. Call DON STRIPLING 386-1361. CANADA PERMANENT RENTALS.

SIDNEY, NEAR NEW DE LUXE 3-bedroom, wall-to-wall carpets, drapes, 1½ baths, range and fridge. Available April 1. $130. 656-2040.

DE LUXE 3-BEDROOM DUPLEX, now available in Sidney. Carpeted throughout, drapes, stove and fridge. $180. 656-2512 after 6, except Fridays.

THREE BEDROOMS, OIL HEAT, wall-to-wall, drapes, carport, schools, near K Mart. Stove and fridge. Magdela St. $185 month by lease. After 5 p.m. on weekdays, 477-6377.

BRIGHT 2-BEDROOM SUITE IN 4-plex, close to sea, park, buildings. Heat, stove, fridge, hot water included. $130. 385-7538.

NEW DE LUXE 3-BEDROOM DUplex, close to University, full basement, 2 fireplaces, 2 bathrooms, finished rumpus room. 477-2858.

DUPLEX, 3 BEDROOMS AND 2 bathrooms. 1779 Laval off Blair Rd. $175. 385-2458. Byron Price & Associates Ltd.

2-BEDROOM IN SIDE-BY-SIDE, Cook near Rockland, electric kitchen, heated, cablevision. $140. Elderly preferred. 598-4184.

DE LUXE 3-BEDROOM, 1½ baths, carport, etc. Gordon Head $170 including water. 477-2136, 658-5935.

SIDNEY, LARGE 3-BEDROOM side duplex, full basement, 1½ bath, stove, fridge. Available May 1. $180. 2008 Melville Drive, 656-2958.

OFF JACKLIN RD. MODERN spacious 3 bedrooms. Fridge and stove. Responsible tenant. No dogs. 478-5260.

2-BEDROOM LOWER DUPLEX, light, heat, water included, $180. No pets. 383-6327 or 382-9043.

DUPLEX ON CUL-DE-SAC, 3 bedrooms. Near K Mart, $165. 592-4457

SIDE BY SIDE, 2 BEDROOMS, full basement, available now, $150. 385-4730.

AVAILABLE MAY 1ST, UPPER comfortable 1-bedroom, quiet, couple, $100. 598-4060.

BRIGHT SPACIOUS 3-BEDROOM upper duplex, includes fridge, and stove. Available May 1. 592-6277.

CITY. LOVELY MODERN 2-bedroom side duplex, electric range. May 1. $148. 592-0738.

3-BEDROOM UPPER, VERY spacious, $185 per month, includes heat and water. 477-1148.

HAULTAIN, $140, 3-BEDROOM carpets, drapes, stove, fridge, cable, redecorated. 383-1824, 478-4646.

2 BEDROOM DUPLEX, $140. 2364 Milgrove St. Available June 1st. 383-8965, after 6.

IN ESQUIMALT, 2-BEDROOM modern duplex. 1 or 2 small children. $125 month. 592-4384.

2-BEDROOM UPPER DUPLEX, Oak Bay, on bus line. $150 month. 592-4170.

DE LUXE 3-BEDROOM, UNfurnished, water and cablevision included. Adults. No pets. 383-6076.

HAULTAIN, LOVELY REDECORated, 2-bedroom, drapes, carpet, stove, fridge, garage. $180. 382-0659.

2-BEDROOM DUPLEX.
478-1363.

GOOD AREA, 3 BEDROOMS. 2865 Parkview Dr., $165. 382-6906.

210 HOUSES TO RENT UNFURNISHED

FULLY MODERN WELL equipped 5-room bungalow for rent June and July. References 385-5025.

2-BR BASEMENT HOME FOR rent. $150. p.m. Byron Price and Associates Ltd., 385-2458.

2-BEDROOM, FULL BASEMENT stove and fridge, Langford, $180 per month. 478-5723 after 5.

2-BEDROOM, STOVE AND fridge, May 1. 477-2428.

HOUSE FOR RENT, $120 MONTH. 479-4455.

210 HOUSES TO RENT UNFURNISHED

TATTERSAL — Spacious 4 BR home in good condition. Full basement. $185 per mo.
VIC WEST — Older 2 BR home avail. now. Large rooms. $135 per mo.
WILKINSON RD. — Modern 3 BR home avail. April 1 on lease for $195 per mo.
MAYFAIR — Older 3 BR home. Full basement. Auto. oil heat. Avail. now. $135 per mo.
GORDON HEAD — Luxury home incl. appliances, drapes, carpeting. Avail now at $325 per mo. with 1 yr. lease.
TILLICUM — Small 2 BR home for imm. occupancy. $120 per mo.
QUEENS AVE. — 3 BR home with electric range. Full basement. Avail. Apr. 15. $135 per mo.
BOORMAN INVESTMENT CO. LTD.
1111 Government 386-9212

GORDON HEAD TOWNHOUSES
—2 and 3-bedroom townhouses
—Wall-to-wall carpet and vinyl floors
—Enclosed courtyard. Full basement
—Finished recreation room: Cablevision
—Fridge, stove, washer and dryer
—Close to all schools, new shopping centre and bus route.
CHILDREN WELCOME
To View Please Contact Resident Manager
Phone 477-5422 or 477-4876

$300
940 Beach Drive — Large 3-bedroom home available; 2 car garage; sea and mountain views; private rear grounds. Lease available.
RENTAL AGENTS:
P. R. BROWN & SONS LIMITED
762 Fort Street 385-3435

OAK BAY
Unique Victorian home, excellent accommodation for those who appreciate large rooms. Fully modern, 3 bedrooms and den. Bathroom and powder room, wall-to-wall carpet, all drapes. Colored appliances. Private English garden. $250. May 1. 388-4488.

DE LUXE ACCOMMODATION
4121 Borden Street, close to park and schools. Immediate possession. Large 3-bedroom, rumpus room. Children welcome. $250 per month. August Construction. 384-1711 anytime.

BEAUTIFUL SPACIOUS OLDER 4-bedroom house. 3 fireplaces, den, huge lounge and dining room. 3 bathrooms. Rockland area. Large secluded garden, unfurnished. $280. Furnished, $310 including gardener. Available May 12 or 31st. 385-6969.

UNIVERSITY AREA
3-bedroom stucco bungalow, full basement, oil heat. 3947 Gordon Head Rd. Available April 1. $188 per mo.
Douglas Realty Ltd. — 385-6784

VERY NICE 3-BEDROOM HOME plus guest bedroom, living room and dining room. Full basement. 1153 Rockland. $300 month. References please. 386-3771. Arthur E. Haynes, 730 Fort St.

$110 DISCOUNT ON FIRST (Months rent, 3 bedroom townhouse, 1 year old, fridge, stove, washer and dryer. Full basement. Finished rec room, carpet and vinyl floors. Phone 477-5422.

NEW MODERN DE LUXE HOME, 4 bedrooms, brick fireplace, brick wall in kitchen and garage. Large sundeck, 3-car carport, close to 2 schools. $250 month. 385-4359.

ROCK HEIGHTS, OVERLOOKING Golf Course, 3 bedrooms, all conveniences. $220 per month, available May 1st. Rent or purchase. 382-4469.

2-BEDROOM HOUSE, STOVE AND fridge included. Near Oakcrest. Oil heat. References required. $135. Phone 592-4494 after 4 p.m.

2-BEDROOM UTILITY ROOM, electric stove, oil heat, no basement. May 1. $145. 479-1947 after 5 p.m.

2-BEDROOM ALL ELECTRIC 60X12 Belmont mobile home in beautiful Pedder Bay. $150 month. Phone 478-1853 or 388-6169.

COWICHAN BAY, TWO-BEDROOM house, view of bay. $110 a month. Adults only. No pets. Phone 746-5837.

4121 BORDEN AVE. — SPACIOUS 3-bdrm, almost new. $250.
Mr. Webb 592-3130
Swinerton, Stewart Clark, Ltd.

VIEW ROYAL, SMALL 2-BEDroom home, available May 1. Apply 147 Island Hwy.

SOOKE, 1966 GLENIDLE, 2 BEDroom, automatic, $110. 384-7577, 477-8434.

TWO-BEDROOM COTTAGE. Central Saanich. Prefer older couple. 652-2566.

NEW 3-BEDROOM HOME. THETIS Heights. 478-5415.

4 ROOM, 2 BEDROOM HOME 2821 TILLICUM

AVAILABLE IMMEDIATELY 1½ bedroom. $80 per month. 479-4619.

2-BEDROOM LOUGE, OIL STOVE, and heater, $125 month. 383-5868.

211 HOUSES TO RENT FURNISHED

BEAUTIFUL HOME WITH waterfront seaview at Ten Mile Point. Fully furnished throughout. Available for May, June and July only at $400 per month. References needed. Ideal for three months' vacation. Call A. Croft for details, 382-4251.
RITHET AGENCIES LTD.

BEAUTIFUL 2-BR. FURNISHED home for rent in Metchosin. Artistically designed L.R. with lovely sea views. Kitchen with dining area, stove, fridge, washer and dryer. One acres of ground. Available 1st. June at rent of $275 on a year's lease. References required. Call A. Croft, 382-4251 for further information.
RITHET AGENCIES LIMITED

CORDOVA BAY. 2-BEDROOM home, fireplace, cabinet kitchen, extra room in full basement. Newly decorated. Mature fruit trees, garden planted. Available April to October. Furnished or unfurnished. 656-5711.

9999-3rd ST. $165.00
Nice 2 br. waterfront home. LR with fireplace. Available for May and June only. Call DON STRIPLING 386-1361. CANADA PERMANENT RENTALS.

TWO YOUNG BUSINESSMEN looking for young business or professional man to share large waterfront home, close in. 477-5454 or 477-5719.

2-BEDROOM, GORGE-TILLICUM area. $180 including water and cablevision. No children or pets. Available April 3 to Dec. 15. 382-4241 or 384-8181.

2-BEDROOM, GORGE-TILLICUM area. $160 including water and cablevision. No children or pets. Available April 3 to Dec. 15. 382-4241.

FURNISHED 2-BEDROOM HOUSE with washer and dryer, from May to September or summer months. 479-5466.

WARM, COMFORTABLE COTtages, electric kitchens, reasonable. Canadian Crest Motel. 479-6002.

MODERN 3-BEDROOM HOUSE for 7 months, front garden, high basement. 384-5044.

SHAWNIGAN LAKE COTTAGE for 2 weeks in July. 592-3056.

BEACH COTTAGE, CENTRAL Saanich, giggle, $70 month. 652-1502.

212 HOUSES WANTED TO RENT

WANTED FOR JULY-AUGUST, cabin or trailer within 5 miles University. Rent or exchange beach Pan-abode, Campbell River. No children or pets. 387-4873, 4435 Discovery Dr.

4 BEDROOMS, EXCELLENT CONdition only, close to schools, Oak Bay or Gordon Head preferred. 477-8588.

RELIABLE COUPLE WITH BABY, desperate for comfortable 2-bedroom home in country or city, with yard, for reasonable rent. 592-9838.

COUPLE REQUIRE COUNTRY home for caretaking or reasonable rent. Excellent references. Phone after 12. 642-3490.

Low-rental houses-suites urgently needed, furnished or unfurnished. HOUSING REGISTRY — 386-2704

YOUNG COUPLE WANT SEcluded house or cottage within 10 miles of Victoria. 477-3080

PROFESSIONAL COUPLE SEEKS secluded unfurnished home in country. 656-5765.

FAMILY WITH REFERENCES wishes to rent 3 or 3-bedroom home near Lansdowne School. 477-4967.

3-BEDROOM HOUSE WANTED IN Saanich by May 1st. 592-7281.

212 HOUSES WANTED TO RENT

LET US RENT YOUR HOUSE
For you. We have a number of qualified tenants on our waiting list. Complete property management is required.
OCEAN COVE REALTY LTD.
3995 Quadra 479-4422

RENTALS WANTED
Full-time management of houses and apartments. Complete management services by trained and competent personnel. Call DON STRIPLING 386-1361. Canada Permanent Rentals.

LET US RENT YOUR HOUSE. WE have clients waiting for two and three-bedroom homes. We offer good management, careful tenants and reasonable rates.
PEMBERTON HOLMES LTD.
384-8126

WORKING MIDDLE-AGED MAN with wife, dog, and modest income want to rent or caretake small house and farm. Central Saanich preferred. References. 652-1415 for Bill 10-12 mornings.

YOUNG RESPONSIBLE MARRIED couple, no children would like nice 1 or 2 bedroom house, preferably with garden. Wanted from mid-June if possible. Will pay up to $150. Phone after 5 p.m., 479-4254.

IF YOU CANNOT SELL YOUR home, we have reliable tenants waiting to rent. Phone Mr. Keen, Boorman Investment Co. Ltd., 386-9212.

COUPLE WITH 1 CHILD WOULD like to rent 2-bedroom house. Rent between $120-$130. June 1st. Please phone, 388-7431.

215 HALLS, WAREHOUSES, STORES and OFFICES TO RENT OR WANTED

FOR RENT
Retail Store Space in ADELAIDE SHOPPING CENTRE
On Johnson Road (new main Hwy.), good location, excellent parking. Opposite new North Port Plaza.
NORTH PORT ALBERNI, B.C.
1 outlet 2,380 sq. ft.
1 outlet 2,100 sq. ft.
2 outlets 1,400 sq. ft. each or 2,800 sq. ft. combined
1 office space also available in centre
All stores will be like new. Rent very reasonable.
For appointment contact: Mr. Jack Webber, 310 Johnson Rd., N. Port Alberni, B.C.
Phone days — 723-3631, eves. — 723-7665.

ALEXIS BUILDING
895 FORT ST.
Office area from 200 sq. ft. to 900 sq. ft. now available with rents starting from $85 per month. Includes hydro, heat, water and janitor services.
P. R. Brown & Sons Limited
762 Fort Street 385-3435

BLANSHARD NEAR THE BAY
Very nice unfurnished corner office suite — approx. 400 square feet comprising large reception room, work area plus private inner office — wall-to-wall carpeting and drapes. Rent to approved tenant. $125 p.m. incl. heat, light and janitor services. Apply GILBERT W. CALVERT — Block Bros. Realty, 386-3281.

DISTINCTIVE LOCATION
500-1,500 sq. ft. Office Space. $175 per month and up. New 2-storey building near downtown. Parking.
CALL TERRY MANN
385-7761
D. F. Hanley Agencies Ltd.

LARGE HALL, 538 YATES ST. over Carnaby St. Boutique. Suitable meetings, ballet, dance hall, restaurant, etc. New oil furnace, required conforms to new fire regulations. Also large double office. Phone 384-1223, 382-8311.

WAREHOUSE AND OFFICE SPACE
All or portion of the 5,000 sq. ft. of warehouse space and 5,500 sq. ft. of office space in this new building. Adequate parking facilities, close to city centre. Phone 383-6911.

PRIME OFFICE SPACE
INTERNATIONAL HOUSE
Attractive leasing terms. Also 5,000 sq. ft. warehouse area for rent. BOULTBEE, SWEET REALTY LIMITED, Yorkshire Trust Affiliate — 388-5561.

JOHNSON — DOUGAS ST.
5,700 prime ground floor retail space. Owner will participate in renovation. Reasonable rents. Royal Trust, 388-4311.

SMALL STORE, OFFICE IN suburban shopping plaza. No opposition within 2 miles. Premises adjoins 9 other businesses including major chain and bank. 658-5226.

New Warehouse and office space for rent, two good (CLOSE IN) locations with dock loading and good parking. R. Hanson, Island Homes Ltd., 386-7545.

SIDNEY
To lease approximately 1,000 sq. ft. building on main street. Will build to tenant's requirements. Reply Victoria Press, Box 163.

ESQUIMALT AREA, GOOD SIZE store space for rent. Equipment and fixtures for sale. 384-4513 or 384-4541.

2400 SQ. FT., 615 YATES STREET, to be altered to suit tenant, long lease. Suitable for store or office. Inquire S. McIntosh, 386-8441.

FORT NEAR BROAD, 200 SQ. FT. Moredn office, $58.00. Royal Trust 388-4311.

1035 PANDORA AVE. 750 SQUARE ft. new office space. Off-street parking. 382-5441.

OFFICE OR WORKSHOP, 800', second floor. Broad and Johnson. Asking $100. 1402 Broad St.

1035 PANDORA AVE. 750 SQUARE ft. new office space. Off-street parking. 382-5441.

848 FORT, GROUND FLOOR office, semi-furnished. Rent or sell. 592-1301.

OFFICE, 2020 DOUGLAS. VERY clean, $60. Parking. 383-6523 or 592-6828.

SIDNEY, APPROXIMATELY 1,200 sq. ft., carpeted, reasonable rent. Inquire 656-4393.

OFFICE OR SMALL WORKSHOP, $60 including heat and light. 385-3155.

OFFICES TO RENT: REASONable rates. Phone 386-8435.

230 PERSONAL LOANS and INSURANCE

IF YOU NEED MONEY FOR ANY REASON

Amount	Approx. Mtge. Monthly Pymt.
$2000	$22.64
$4000	$47.27
$6000	$70.90

Examples on loans with amortization to 15 years.
1st and 2nd Mortgages arranged. Agreements and Mortgages purchased.

AVIS, 1394 Hillside
386-9715; 386-9046 Evenings

233 MORTGAGE LOANS and INSURANCE

MONEY IMMEDIATELY AVAILABLE
FOR FIRST AND SECOND MORTGAGES AND EQUITY LOANS
Borrow on the equity in your home, whether your home is paid for or not. For any worthwhile purpose. One call, one stop for all your money needs. All information in confidence. You are under no obligation when you call.
REFINANCING OR MORTGAGES A SPECIALTY
24 HOUR SERVICE
WE PURCHASE EXISTING MORTGAGES AND AGREEMENTS FOR CASH
385-9741
JOHN LUKAZ
J. A. HENDERSON REALTY LTD.
1020 BLANSHARD ST.

233 MORTGAGE LOANS and INSURANCE

$ $ $ $ $ $ $ $ $ $ $ $ $
MONEY
Money to Loan —
To . . . BUY . . . BUILD . . . REMODEL . . . REFINANCE
We loan in ALL AREAS including Up-Island
AGREEMENTS FOR SALE
. . .
MORTGAGES BOUGHT OR SOLD
1st and 2nd Mortgages Arranged
Money available for apartment and commercial projects. Short-term builders' interim financing, including subdivision development financing. Prompt — considerate courteous — confidential service. BORROW on your equity in your home for any worthwhile purpose.
Contact: Don MacGillivray
BOULTBEE, SWEET REALTY LIMITED
737 Fort Street,
Victoria, B.C.
Telephone 388-5561
(24-Hour Service)
Over $2,500,000 in mortgages arranged in 1970.

HOME OWNERS get the MONEY YOU NEED to PAY OFF OLD DEBTS
Reduce Monthly Payments
Do Home Remodelling
MAKE MAJOR PURCHASES
Such as a new car, boat or trailer.
For fast service and favorable terms on mortgage loans, call
AVCO FINANCIAL SERVICES
See your phone book for the office near you.

NEED MONEY FAST??
We have funds available for 1st, 2nd and 3rd mortgages.
Low rates. Quick decisions
Mortgages and agreements purchased for cash. One day service.
RAE INVESTMENTS LTD.
757 Courtney Street
Ph 388-7891
Nanaimo 754-2104

LOANS TO HOME OWNERS
$1,500 to $50,000
Specialized Service Anywhere On Vancouver Island
Commercial Enquiries Invited
Phone the Mortgage Specialist Ask For Bill Blair
LANSDOWNE PROPERTIES LTD.
2515 Estevan Phone 592-7111

IF YOU HAVE A MORTGAGE OR AN AGREEMENT ON WHICH YOURS ARE COLLECTING PAYMENTS BUT WOULD LIKE TO SELL YOUR EQUITY FOR CASH, PHONE ERIC CHARMAN AT 385-9786. QUICK DECISIONS—HIGHEST PRICES CONFIDENTIAL SERVICE. We have lots of funds for new first and second mortgages at competitive rates and repayment terms to suit your budget. Charman Pacific Realty Ltd. 606 Broughton St.

MORTGAGES and AGREEMENTS WANTED
Here is your opportunity to sell your Mortgage or Agreement at top market value. I have an investment client who is paying higher than usual rates—compare his offer with all other bids and be pleasantly surprised. No waiting — Immediate attention to all enquiries.
BILL HODGSON
385-5363 or 385-2458
Byron Price and Associates Ltd.

HOME OWNERS REDUCE MONTHLY PAYMENTS
With a residential mortgage. Use your equity now when rates are at their lowest.
Mortgages for bill consolidation, home purchase or renovations. For full information
Phone MORTGAGE DEPARTMENT,
386-3231 386-3231
BLOCK BROS. REALTY LTD.
1800 BLANSHARD STREET

MORTGAGES
We have money available for most purposes at current rates. We specialize in remortgaging of existing mortgages at lower rates and lower payments. We also buy mortgage agreements.
For information at no obligation, phone our MORTGAGE DEPARTMENT,
386-3231 386-3231
BLOCK BROS. REALTY LTD.

MONEY TO LOAN
If you own your own home and want to borrow from $2500-$15,000 for any purpose, we now have preferred mortgage interest rates in effect.
P. R. BROWN & SONS LTD.
762 Fort St. 385-3435

$13,500 FIRST MORTGAGE AT 10 per cent required for new home to good covenant Langford area. Selling price of home is $21,000. If mortgage can be secured. Interim short term financing also required for new homes.
Please call JIM WEST,
PEMBERTON HOLMES LTD.
384-8126 OR 592-3703

WANTED
Your 2nd mortgage or agreement for sale: Top market price paid. Turn that small monthly payment into cash now!
Call N. Hyde
Woodley Estates Ltd.
852 Fort St.
385-7061

MONEY TO LOAN ON MORTgages. Quick decisions. Also agreements and mortgages purchased for cash. See us for top price.
A. BERNARD & CO. LTD.
656 Fort Street 384-8335

MORTGAGE LOANS
First mortgages available up to any amount at current interest rates. Quick decisions.
BROWN BROS. AGENCIES LTD.
1126 Blanshard 385-8771

EXECUTIVE URGENTLY REquires $17,000 1st mortgage on 2 bedroom older home - near waterfront in Oak Bay, Victoria Press, Box 151.

233 MORTGAGE LOANS and INSURANCE

2nd MORTGAGE LOANS FROM PRIVATE FUNDS
WITHOUT BONUS
At a fully-disclosed and reasonable interest, cost chargeable only from the date of loan to the day of payoff.
WE CAN USUALLY OBTAIN A HIGHER PRICE for your second mortgage or agreement. VICTORIA and UP-ISLAND. Your document can be appraised for immediate sale for cash without obligation or I will arrange a loan against this plan which is best for your circumstances.
COUNTRY, UP-ISLAND AND GULF ISLANDS MORTGAGES
REFINANCING A SPECIALTY
VACANT LAND AND LAND DEVELOPERS LOANS ANYWHERE
Please Call Mr. Thomas at
DOUGLAS HAWKES LTD.
900 Blanshard St.
384-7128 Res. 479-6382

CASH FOR YOUR MORTGAGE OR Agreement for Sale. Quick decisions and highest prices paid. M. Braithwaite, Financial Survey Ltd., 384-8935; Res. 592-0636.

234 MORTGAGES FOR SALE

INVESTORS
Make your money work for you in excellent mortgages where security and yield is high.
Our selection of 1st and 2nd mortgages — equity mortgages — interim financing opportunities — and all types of investments in the mortgage field have been thoroughly checked and offer yields from 10 per cent up.
Full particulars and information on all mortgage investments offered by us.
We include in all mortgages originated by us added protective clauses for your additional security.
Contact
DON MacGILLIVRAY
BOULTBEE, SWEET REALTY LIMITED
Yorkshire Trust Affiliate
737 Fort Street,
Victoria, B.C.
Telephone 388-5561
24 - Hour Service
Over $2,500,000 in mortgages arranged in 1970, of which a high percentage was investments of private funds.

$6,500 FIRST MORTGAGE AT 11 per cent. Payments $78. Can be purchased for $6,000. A $500 discount. Phone Mr. McKenzie, 386-7921.
Boorman Investment Co. Ltd.
1111 Government St.

$18,500 — 1ST MORT. PAYABLE $190 p.m. at 10 per cent interest. 9½ months left on term. Well secured. For $17,250. — Leverton Realty, 385-8012.

$4,200. WINNIPEG MORTGAGE. 9%. $80 per month, yours for $3,800. Mr. Petersen, 388-6231, Island Pacific Realty.

235 WANTED TO BORROW

FUNDS REQUIRED FOR TWO well secured Mortgages.
$ 4,000 at 14% 5-yr. term
$12,000 at 12% 5-yr. term
Excellent credit ratings on Borrowers. For information contact Mr. McKenzie.
Boorman Investment Co. Ltd.
1111 Government St. 386-7321

HOMEOWNER REQUIRES $5,000 second mortgage, 2-3 year term. Victoria Press, Box 125.

ELECTRICIAN NEEDS $100 — will do any job. 386-8377.

240 BUSINESS OPPORTUNITIES

RUSTIC LODGE MOTEL
WATERFRONT
VANCOUVER ISLAND
Main Lodge (log construction) has 10 units with bath, licensed dining. Large stone fireplace. The new annex has 16 first class units, plus owners' living quarters. Located on Salmon River close to world famous ocean fishing. Near city centre. All this and more located on 2 acres of rolling lawn. Asking $230,000 with excellent terms. Ideal partnership available and brochure from Bernie L. Knelson, c/o Nanaimo Realty Co. Ltd., 17 Church St., Nanaimo, B.C.

RENTAL COMPLEX
MOBILE HOMES and STORE
RETIREMENT SPECIAL
VANCOUVER ISLAND
Large super market and 1100 sq. ft. of living quarters leased. Separate 4-bedroom home plus cottage. 11 mobile home pads all rented. Present revenue of $1,225 could be doubled. Over 4 acres land in lovely area near the ocean. Ideal for active retired or semi-retired couple. Priced to sell, at $192,000 with $50,000 down. For further information contact B. L. Knelson, c/o Nanaimo Realty Co. Ltd., 17 Church St., Nanaimo, B.C.

COUNTRY STORE
HOME AND GAS
Highway corner location on Vancouver Island, near river and sea fishing. Groceries, fishing tackle and gas sales. Immaculate two-bedroom living quarters plus rental or guest cottage. Reasonably priced at $39,500 — plus stock with some terms.

VANCOUVER ISLAND LAUNDROMAT
Located in top shopping centre adjacent to busy marina. Business increasing. Equipment as new. Good lease. A dandy investment at $22,000 with $13,000 down.

VANCOUVER ISLAND TRAILER PARK
Highway and waterfront location. Sixteen permanent mobile home sites, two rental cottages and lovely 3-bedroom home for owners. Very nice income with low expenses. Excellent for semi-retirement. Full price $75,000 — Owner will accept $27,000 down.
Full particulars on above by writing Fred Westnedge, c/o Nanaimo Realty Co. Ltd., 17 Church St., Nanaimo, or phone 754-2311 or eves. 754-7670.

WORLD FAMOUS FISHING
6,265 ft. on ocean and some frontage on Hwy. 19, just out of Campbell River. 6 acres Approx., 4-unit motel, 31 trailer p

244 REVENUE PROPERTY

12 SUITE APARTMENT
2 years old, wall-to-wall, electric heat, sun porches with view, walking distance to town, separate entrances. Clean, neat and modern. Minimum maintenance and management. A pleasure to show and priced to sell at $130,000.

BILL PALFREY 384-8001
Broadview Properties Ltd.

FOUR-PLEX
Not A Conversion
Here is your retirement plan for the future. 4 self-contained suites in a modern style, 17-yr.-old stucco building within walking distance to city centre. Located at 1153 Fort Street. $15,000 cash will handle, and the balance to the owner on good terms with reasonable monthly payments. Full price $48,500. Call:
MAURICE BARLTROP
385-7721 384-4554
385-7721 HAROLD WARE 598-4358
GARDNER REALTY LTD.
899 FORT ST.

MR. FIXIT!
UP-DOWN LEGAL DUPLEX
VIC WEST — $16,900
—Separate meters and hot water tanks
—Needs a handyman to make it ship shape!
—Call us!
MONA FLEMING
388-4401 ANYTIME
Shirley Phipps' Homefinders Ltd.

WATERFRONT MOTEL
20 units, some with kitchens, separate bedroom and living room. Year-round business appealing to tourists, fishing parties and monthly tenants in off-season. Only two years old — 2.7 acres of lovely view property. Purchaser will have attractive three-bedroom home located on highest part of property. Lots of room for expansion of motel, small marina, charter boats etc. MR. BAXTER, 385-2471. Johnston & Co., Ltd.

TAKE YOUR PICK
WITH AN EYE TO THE FUTURE
7-suite conversion — commercially zoned. Terrific return. Individual gas and hydro meters. $42,895.
5-suites — industrial zoned just off Douglas. Healthy intake, negligable output. $30,970.
Check these out with MELODY VILLENEUVE, 598-3518 or TONI CANNON, 598-4631. Block Bros. Rlty.

REVENUE PROPERTY — $37,500
Total of 14 rooms, ten rooms available as licensed rooms. Possible total gross of approximately $13,860 per annum. Excellent area — Oak Bay Border. Good financing. F. BEAVER-JONES, 386-1361 or 382-5981.
CANADA PERMANENT TRUST

245 REVENUE PROPERTIES WANTED

Client wants 3-bedroom DUPLEX, oak Bay area to Richmond. Call:
TED BOWDEN, 479-1479
NATIONAL TRUST CO. LIMITED
386-2961

247 COMMERCIAL OR INDUSTRIAL PROPERTIES

COMMERCIAL BLDG.
2100 DOUGLAS COR. PEMBROKE
10,000 sq. ft. Approx. floor area, 2 floors, elevator, also adjoining vacant lot.
$86,000
MR. FATT
385-3411 WOULD RENT
Ker and Stephenson Ltd.
605 Broughton St.

ATTENTION CONTRACTORS
A home for your business and you! 0.6 ac. zoned light industrial in Central Saanich with modern, 4-bedroom home. Huge living room with lodge-style stone fireplace. Close to schools. Ideal for contractor, cabinet or boat shop, etc. $27,500.
SAANICH PENINSULA PROPERTIES LTD.
656-4000 K. DROST 656-2427
656-4000 A. G. REID 656-4746

COLWOOD COMMERCIAL
169.5 ft. road frontage on the Old Island Highway, close to the Farmer's Market, and Colwood business area. Good, 3-bedroom home on property presently rented. Total area 76 acre. MRS. MARY WOOD, 386-1305 or 382-2647.
CANADA PERMANENT TRUST

136 DOUGLAS STREET: NEAR Mayfair Shopping Centre. Fine location with quite new building, about 2700 sq. ft. blacktop parking. Inquiries to J. E. H. Holdom, Flack-Holdom Investments Ltd., Marine Building, Vancouver. 683-2471.

EXCELLENT LOCATION
Downtown concrete block bldg., 4,500 square feet. On main thoroughfare. Location suitable for offices, small warehouse, etc. LARRY WAGNER, 592-0121
BLOCK BROS. LTD., 386-3281

SNAP
Smaller commercial conc. block bldg. CLOSE TO THE BAY, asking $30,000. Try your offer. Exclusive. Lew Mollitet, 386-7545, res. 656-5275. Island Homes Ltd.

858 ESQUIMALT ROAD
Excellent location for restaurant, retail outlet, etc. 1,800 sq. ft. building, ample parking. Well priced. GILBERT W. CALVERT, Block Bros. Realty, 386-3281.

250 HOUSES FOR SALE

C. G. HEISTERMAN & CO. LTD.
1121 Blanshard St. 388-4161

EXCLUSIVE
NEW LISTING
CITY
CLOSE TO
HILLSIDE PLAZA
Immaculate 18-year-old bungalow consisting of large L.R., 20'x12' with F.P., Dinette, 2 large bedrooms, 4-pc. bath. Full high basement with extra large bedroom or rec. room. Double carport and large sundeck. Full price $26,500. To view call Stuart Crickmay, 383-4161, res. 385-3170.

BEAUTIFUL BRENTWOOD FAMILY HOME
$24,950
Away from air pollution. This 7-year-old home has 3 bedrooms, plus a large panelled extra room in high basement. Double plumbing. Large enclosed sundeck. Lot 75'x200'. Walking distance to water. Call Stuart Crickmay for appointment. 383-4161, res. 388-3170.

ROYAL OAK AVENUE
4 BEDROOMS — ½ ACRE
$29,500
Spacious Post and Beam construction. L.R., D.R. with sundeck off. Wall-to-wall carpet throughout. 3 bedrooms main floor, double plumbing. Open stairway down to 4th B.R. and recreation room. For appointment call Mr. Blannin, 383-4161, res. 598-2269.

COUNTRY STYLE
Two brand new homes of striking beauty situated in a park-like lease hold subdivision where you can buy a home and lease the land — eight miles from Victoria overlooking lovely Florence Lake. Both homes fully modern and complete in every detail. Full Price
No. 1. 3 Bedrooms $13,500
No. 2. 3 Bedrooms $15,500
Adults only.
P. G. JACKSON LIMITED
631 Fort Street
388-6658 Anytime.

OPEN TO OFFERS, 1342 SUSSEX St. Lot 60x100, multiple zoned, house rents $110 per month. Semi offers to Gardener Appliances, 3931 Shelbourne St., Victoria, B.C.

250 HOUSES FOR SALE

9 VICTORIA OFFICES
BLOCK BROS. REALTORS
1800 BLANSHARD 386-3231
OPEN TO 9 — SAT. TO 5

OPEN HOUSE
836 ERICK PLACE
SAT. 2:00 to 4:00 P.M.
Beautiful home in Rockheights with view of golf course and Sooke Hills. This 3 bedroom home is close to all facilities and is definitely worth seeing at the asking price of $29,950. For prior viewing phone FRANK NEILL 386-3231 or 479-3946.

OPEN HOUSE — 4037 QUADRA
SAT. 1:30 - 4:30 P.M.
Price reduction $1000. Better than new 3 yr. old, with 4 Bdr. Plus rec. room. Excellent for busy family. Close to bus, shops and schools, owner leaving country must sell! New Price $28,950. Ph. F. COLOMBIN, 386-3231 Res. 385-3033.

OPEN HOUSE — SAT. 1:30 to 4:30
930 JENKINS AVE.
3 Br. home nicely located close to schools. Oil HT, carport, large lot, low low taxes. Happy living at $17,900. F. CRAIG 383-1671 or 386-3231.

OPEN FOR INSPECTION
SAT. 1:30 - 4:30 P.M.
1577 ASH ROAD
3 bedroom de luxe home ½ acre V.L.A. approved asking $38,500. In attendance RUSS FITZSIMMONS 386-3231 — 477-2412.

OPEN HOUSE
1:30 - 4:30 SAT.
107 BARCLAY TERRACE
Breathtaking City and sea at your feet. Gonzales area.
This outstanding 4-Bdrm quality home has to be seen. Its numerous features include W-W shag rugs; 3 baths; matching built-in oven, counter range, fridge, washer and dryer; wrap-around balconies. Don't miss it! Owner must sell. All offers considered. MELODY VILLENEUVE 598-3518.

OPEN HOUSE, 1:30 - 4:30 SAT.
2595 KINGSLEY
Perfect retirement home — between Mount Tolmie and Shelbourne — 12 yrs old — mint condition — hardwood floors throughout 2 bedrms — rare kitchen with nearly twice the normal cabinet space. Drive-in garage — patio in rear — $19,500 on very generous terms — see to appreciate with ETHEL HARVEY 386-3231 or 386-6472.

1047 WOOLASTON
ESQUIMALT — $22,900
OPEN HOUSE — SAT 1:30 to 4:30
But don't wait — see it at your convenience — call MR. WYATT — 386-3231 — a family home with 3 bedrooms — plus an extra down — living room has fireplace and wall-to-wall carpets — large kitchen and pantry — quiet residential area near shopping, bus, schools and sports arena — don't delay — call today — 386-3231.

OPEN HOUSE SAT. 1:30 - 4:30
3375 QUADRA
To appreciate the value of this immaculate 3 Bdr. family home you must see inside. Large LR and DR, big family kitchen, Bsmt. cozy hot water heat, large beautiful back garden. Just reduced to $24,500. Terms to suit. Don't miss it. JEFF CHALK, 477-8274.

OPEN HOUSE SAT 1:30 - 4:30
2828 BELMONT AVE.
Location! Location! Location! The three most important considerations when buying a home. This three bedroom home, with 2 extra bedrooms and bathroom in basement is near shops, schools and playground. Lots of space for further expansion in the basement. Large heated workshop in back. Attractive home for only $26,500. BILL FIFE 386-3231.

OPEN HOUSE SAT. 1:30-4
1708 COOK ST.
You can't miss on this choice 3-bedrm. home. Excellent location. Worth your time to visit. Host J. T. (JIM) MILLS 386-3231.

FIXER-UPPER OPPORTUNITY.
Well constructed older 2-Br house needing some "do it yourself". Excellent large lot. Have a look at 2920 Prior St. and make an offer. BOB LINDSAY 386-3231 or 388-2407.

ARE YOU LOOKING
For a real family home close to all services? I have a 3 Bdr. beauty with an oversize lovely lot just made for you. Hot water heat, immaculate, large LR and DR, full bsmt and grand family kitchen. Reduced to $24,500. JEFF CHALK 386-3231 or 477-8274.

DID YOU SAY
4 BEDROOMS?
Yes, I did! Not only that but 2 full baths, OOM hot water heat. Extra incl. large L.R., eat. area, modern kitch., utility room. Large lot fairly close to university. Could be rooming or Hoopie's boarding house. Asking $26,000. Terms. F. COLOMBIN 386-3231 Res. 385-3033.

WHITE ELEPHANT SALE!
I'm stuck with a dog! A good 15 yr. old stucco bungalow in a non-residential area. Includes 5 bdr., 2 baths. Was used as duplex. Bring me your trades, low down payment, anything. We will try to fit you in. Price $16,950. Ph. F. COLOMBIN 386-3231 Res. 385-3033.

SPACIOUS BUNGALOW ON ONE ACRE — COLWOOD
No step home — This delightful, tastefully decorated home could be just what you've been looking for — 2 bdrms plus large utility room; lovely grounds; separate aluminum shed with hydro. ATTENTION VLA QUALIFIERS! Full price $20,500. MELODY VILLENEUVE 598-3518.

LANGFORD—$23,900
Perfect family home in residential area — near schools, bus and shops — 3 bedrooms — living room — dining room — rec. room with bar — plumbed for washer and dryer — 4-pce. bath plus 2-pce. down — many other extras. Don't miss this one. MR. WYATT 386-3231 or 652-2887.

SPRINGTIME IN
THE SUBURBS
Attractive 3-bedroom home, 3 years old within five minutes walk of school — traffic free. On quiet street near shopping centre, nicely landscaped and fully fenced. Bonus items of quality broadloom and drapes included in the price of $28,500.
J. H. FORD 386-3231 or 598-3361

TOWN AND COUNTRY
Drive by 3861 Savannah (please do not disturb tenants). 2 Bedrooms, plus 2 down. Oil hot water heat. Corner lot, ample parking. Requires some repairs. Try offers on $22,500. JAY ROGERS 386-3231, 477-4369.

FOR THE THRIFTY
Retirement or starter. 2 Bedrooms, 12x12 living room, large kitchen with adjoining utility space. Separate garage. Large, level lot. Make your offer. List $14,600.
DON TOMS 386-3231, 598-6888

WHICH ONE?
1—2-year-old 2-bedrm. no stepper, oil heat, utility room, vanity bathroom, quiet wooday area, $21,900.
2—3-Bedrm. large family home with full basement. Extremely valuable lot. $19,668.
3—2-Bedrm. separate dining room, lovely kitchen, utility on main. Drive-in garage and full basement, large lot. $20,900. TONI CANNON 598-4631.

CHILDRENS' HAVEN
Acres of playland for the FAMILY TO HAVE FUN close by this 4-bedroom fine family home. Only 3 years old. Bsmt. With development. Easy care lot. Try your offer on $24,500. Ask about our "PURCHASE BEFORE YOU SELL" plans. DAVE GIBSON 386-3231 or 388-5647.

$2,000 DOWN
Neat stucco 2-Br. home with bsmt. New wiring and furnace. Close to Hampton Park school and all facilities. Only $13,500. D. B. TAYLOR 386-3231 or 598-4158.

THEIR LOSS, YOUR GAIN
The owner of this 5 yr. home in Colwood is transferred. Custom built for him, it has many extras, warmly panelled D.R. and L.R. with fireplace, F.P. and 2 bdrms up, while down there is 1 bdrm., rec. room with fireplace, extra 2-pce. bath. Lovely large treed lot and greenhouse. $24,500, won't last. JEFF CHALK 477-8274.

SINGLE
Person would be very comfortable in this cosy 1-bedrm home situated on 5 acre. F.P. $12,000. Call RUSS McDOWELL 386-3231, 382-7930.

250 HOUSES FOR SALE

9 VICTORIA OFFICES
BLOCK BROS. REALTORS
1800 BLANSHARD 386-3231
Open to 9 — Sat. to 5

DISCRIMINATING GARDENERS
Who like the Gorge area, should see this lovely home on a beautiful 104'x129' landscaped lot. 2 large bedrms and an extra one with fireplace in the full high basement. A different plan which charm and character. $23,500.
DON LAYMAN 386-3231; Res. 385-0297

PRICE REDUCED
3-Bedroom, corner lot 83x157, oil heat, vacant, immediate possession. $25,000 with good financing. BOB KEELING 386-3231, 383-3860.

JOHNSTON AND CO. LTD.
1306 BROAD STREET

OPEN HOUSE
SAT. 1:30 - 4:30
IMMEDIATE POSSESSION
4258 SPRINGRIDGE CRES.
$27,900
—4 Bdrms. or 3 plus den.
—Lge. Liv. Rm. — Sep. Din. Rm.
—2 Bathrooms (4-pce. — 3-pce.)
—Plastered walls — screened windows
—Open view — area of fine homes
—Close to school
—Your host MR. BAXTER, 385-2471.

OPEN HOUSE
SAT. 1:30-4:30
4013 CAREY ROAD
Here is a pleasant well-maintained roomy home! Bright living room with fireplace, 2 bedrooms, sparkling kitchen with eating area and utility room off; a dinette or sunroom. Full high basement lends itself for development. Plenty of room to park a boat and trailer. Asking price $19,500 with good financing. Try your down payment. Frank Beamish, 385-2471.

THETIS PARK
MINI FARM
3.45 ACRES
Lovely park-like property with nut trees, fruit trees and some excellent garden soil. Comfortable two-bedroom home, large country style kitchen, living room with fireplace, full basement. Modern OOM heat. Part of the property is cleared and in pasture for horses and part of the property is high and picturesque. Located in the 4½ mile circle, city water. Price $38,950. Mrs. Webb, res. 477-3085 or 385-2471.

GORGE AREA—$15,900
NEAT RETIREMENT
Immaculate little home in excellent condition. Close to bus route and shops. Living room with fireplace, bright kitchen, sunroom, good sized bedroom. Clean, warm basement has 2 extra rooms with bathroom, workshop and modern OOM furnace. Fenced, easy-to-care-for garden. Low taxes. Mrs. Webb, res. 477-3085 or 385-2471.

FAMILY HOME
NORTHRIDGE
Immediate possession, 3 bedrooms, large kitchen, through hall, sundeck, carport, bath and half, full basement ready for developing. Large well landscaped lot. Only $27,500. $11,400 mortgage at 6½ per cent, pay $121 P.I.T. Frank Beamish, 385-2471.

2-Bedrdm basement home on bus line. Asking $18,500. Try your down payment. Frank Beamish, 385-2471.

STUCCO BUNGALOW
ONE ACRE
Located in 5 mile circle near View Royal. Land mostly cleared, and fenced. Comfortable home has two bedrooms, living room with fireplace, bright kitchen. Full basement, modern OOM furnace. The land has gentle southerly slope with lots of good garden soil and mature fruit trees, cherry, apple, etc. City water. May qualify for VLA. $27,500. Mrs. Webb, 477-3085 or 385-2471.

VIEW PROPERTY AT
A LOW PRICE
Close in, convenient to shopping centre, a superb family home with 1200 sq. ft. of living area. 2 Brs. with room for more. Full basement; Asking $16,500. For low cost living call:
Art Lawrence Don Anderson
479-2317 388-5685
Bus 479-1667 (24 Hrs.)

X X X X X X X X X X
X BOULTBEE X
X SWEET X
X Realty X
X Ltd. X
X X
X
Yorkshire Trust Affiliate

TOWN & COUNTRY
Four Bedrooms
Living room with fireplace
Large lot.
Bright kitchen with eating area
Close to everything
$20,900
CAM MacLEAN
388-5561 or 478-6554 anytime

ESQUIMALT LAGOON
AREA
30' of view window looking out over water. Panoramic view of Esquimalt and Victoria Harbours. A rustic charming home featuring huge living and dining room areas, 2 bedrooms up, 2 full bathrooms, one ensuite. Large sundeck and 3 patios. Finished basement rooms, large storage and workroom. Triple carport and beautifully landscaped grounds. Priced very realistically for a quick sale at $31,900 — name your own terms. For further information please contact:
JON DAVIS or
BUD O'CONNOR
388-5561 anytime

TUFFREY and MILLS
LTD.
Real Estate and Insurance
1119 Blanshard St.
386-7737

OPEN HOUSE
OPEN HOUSE
WEDNESDAY, 1-5 P.M.
1088 NICHOLSON STREET
MUST SELL
Nearly 1300 feet, newly decorated, comfortable bungalow, in a desirable neighbourhood. Living room with fireplace, dining room, kitchen, 3 bedrooms, large utility room plumbed for washer and dryer. Secluded patio and car port. For prior viewing call LEW DALLMORE, or DON HANNAH at 386-7737 or residence 479-1422 or 477-4339.

PRIVATE OWNER TRANSferred. 1½-year, 3-bedroom home in choice residential area in Oak Bay. Rumpus room, 2 fireplaces, double plumbing, patio and barbecue in secluded back garden. 598-1593.

250 HOUSES FOR SALE

WWW WWW
WWW WWW
WWW WW WWW
WWW WW WWW
WWW WWW
WHITTOME'S
"ROYAL OAK BRANCH"
4326 West Saanich Rd. 479-1667

OPEN HOUSE
1312 LANG ST.
SAT. 1:30 to 4:00
Neat and tidy retirement or starter on a nice lot in good area near bus and shopping, priced to sell at $15,500.
479-1667 or Res. 386-1234
BRIAN J. BROWN

OPEN TO VIEW
SATURDAY 1 TO 5
2334 BELLAMY RD.
MUST BE SOLD
MAKE AN OFFER
OUT OF TOWN VENDOR REQUIRES A QUICK SALE ON THIS 5 YR. OLD 4 BEDROOM HOME. L-SHAPE LIV AND DIN. RM. LEADING TO A SECLUDED SUNDECK. FULL BSMT. WITH ADDITIONAL 2-PCE. BATH AND REC. RM. EASY CARE LOT. ON SEWER. FLEXIBLE FINANCING AND POSSIBLE LOW DOWN PAYMENT TO A RESPONSIBLE BUYER. POSSESSION COULD BE 10 DAYS. ALL OFFERS CONSIDERED ON ASKING PRICE OF $25,900.
479-1667 or RES. 479-6648
BILL ANDERSON

OPEN HOUSE
SAT. 1:30 TO 4:30
696-98 HOYLAKE RD.
OFF MILLSTREAM RD.
1 bedroom side by side duplex bordering on a creek with water rights. Nice garden with trees. Ideal retirement or starter home.
EDITH GUTEMAR, 479-1667

SUPER OPEN HOUSE
NO-STEP BEAUTY
SPOTLESS, SMART
4152 NORTH ROAD
(Near Vocational School)
SATURDAY, 1:30-5 P.M.
Just 10 minutes to town, near bus transportation, shops and schools. JUST AN IDEAL STARTER or RETIREMENT home. TWO Good size bedrooms, lovely living room with fine wall-to-wall carpeting — SPACIOUS KITCHEN with BIG eating space and UTILITY ROOM adjoining — LARGE, BEAUTIFUL RUMPUS ROOM with lovely BIG FIREPLACE and shag carpeting. BIG PATIO (Secluded) at rear. Brand new garage-workshop. PRETTY DARN SELDOM will you find a more appealing and attractive home. If $28,000 is your price bracket, DON'T HESITATE, THIS IS IT!!
JOHN BISHOP
479-1667, RES. 656-2308

COUNTRY PROPERTIES
ROYAL OAK AREA
YOUR CHOICE
1—Older 3-bedroom home on 2.18 acres of attractive parklike property. The trees are budding and the grass is green. See it on a sunny day and you'll fall in love. Full price $28,900.
2—Modern 3-bedroom home on 1.63 acres with open valley view backing on little Saanich Mountain. A bright attractive home in the beautiful Saanich countryside. Full price $27,900.
To view either or both of the properties call:
Art Lawrence Don Anderson
479-2317 388-5685
24 Hrs., 479-1667

LOW COST
ESQUIMALT BORDER
1200 sq. ft. of living area. 2 Brs. with room for more. Full basement; Asking $16,500. For low cost living call:
Art Lawrence Don Anderson
479-2317 388-5685
Bus 479-1667 (24 Hrs.)

OAK BAY
Older home in immaculate condition. 2 or 3 Brs. 1½ baths. Full basement. Productive garden. Close to all amenities. Well priced at $20,400.
Art Lawrence Don Anderson
479-2317 388-5685
Bus. 479-1667 24 Hrs.

MILLSTREAM
MINI-RANCH
If you like country living with privacy and seclusion you have to see this immaculate 2 or 3 bedroom modern home with its 1.75 acres of treed property and sep. self contained cottage for rental or private use. Priced at $36,900. Owner will consider trade on country property or a city home in need of repairs. We also consider your trade.
EDITH GUTEMAR, 479-1667

BRENTWOOD
4 YEARS OLD
3 bedrooms, living room with fireplace, hardwood floors, modern kitchen with separate eating area. Utility plumbed for washer and dryer. Attached garage, large lot, quiet street, 6¼ mortgage. Asking $24,500. For viewing call:
ERNIE LEE
658-5447 Res. 479-1667

CHOICE AREA
This sound older 2 bedroom home situated on a beautiful big lot in Gordon Head, could be renovated into a real gem or be comfortable as is. If this is what you've been looking for call:
LILLIAN HENDY, 479-1667

CENTRAL SAANICH
SEA AND
COUNTRY VIEW
LARGE FAMILY HOME
WHEREVER WILL YOU FIND a 1425 sq. ft. home on a large 100x150 FT. LOT, on a SECLUDED CUL-DE-SAC at a price of ONLY $24,500? ANSWER: RIGHT HERE! Here is unbelievable accommodation. 26 ft. living room, 16 ft. dining room. THREE big bedrooms LAUNDRY space. EXPENSIVE wall roughed in RUMPUS ROOM — BIG WORKSHOP — attached MAMMOTH SIZE Double garage with lift-doors — space for MANY extra rooms. Finished hallway. DON'T TRY to judge it by drive-by's. THIS YOU MUST SEE!
JOHN BISHOP
479-1667, RES. 656-2308

J. H. Whittome & Co. Ltd.

250 HOUSES FOR SALE

WWW WWW
WWW WWW
WWW WW WWW
WWW WW WWW
WWW WWW
WHITTOME'S
"ROYAL OAK BRANCH"
4326 West Saanich Rd. 479-1667

IF YOU LIKE
CHARM and SECLUSION
IF YOU NEED
LOVELY, COSY, 2-BEDRM.
SEE THIS!!
In the ROCKLAND AREA, AWAY BACK from the road, this IDEAL STARTER OR RETIREMENT home has ALL YOU COULD HOPE FOR. 20 ft. living room with LARGE Brick FIREPLACE — Good size DINING ROOM — BIG kitchen with KNOTTY PINE cabinets and plenty of eating space — WIDE HALLWAY — TWO bedrooms, one with large WALK-IN closet-bathroom with linen-closet — half basement with EXTRA ROOM and bathroom, roughed-in workshop and a BIG DOUBLE GARAGE — large cement patio at rear and PARKING space for more. WELL TREED property and GOOD VALUE at $32,500.
JOHN BISHOP
479-1667, Res. 656-2308

QUIET CUL-DE-SAC
MARIGOLD AREA
LOVELY NO-STEP
On a HIGH location overlooking the country-side, this beautiful home has many UNUSUAL and DESIRABLE FEATURES. The entire front is done in BEAUTIFUL STONE-WORK, giving it an outstanding appearance — there is a LARGE SENKEN LIVINGROOM with a stone FIREPLACE — A BIG DINING ROOM—THREE bedrooms with LOTS of shelf and closet space — A SUPER-SIZE kitchen with AMPLE eating space — BIG UTILITY ROOM wired for W. and dryer, and space for deepfreeze. The GARDEN has a WELL WORKED vegetable patch with DANDY Soil—There is a HIGH crawlspace under the house (location of furnace). This is REALLY A GOOD BUY at $23,900.
JOHN BISHOP
479-1667, RES. 656-2308

WANTED
A buyer who can see the potential in this 345 acre property on the top of the world in Sooke. Breathtaking view and asking less than $800.00 per acre.
LILLIAN HENDY, 479-1667

FIXIT SPECIAL
COMMERCIAL ZONING
JUST OFF DOUGLAS ST. IN MAYFAIR AREA IS THE LOCATION OF THIS LARGE OLDER FOUR ROOM BUNGALOW. NEW ROOF, NEW WIRING. SELLING FOR LESS THAN LAND VALUE AT $12,950 TO VIEW DIAL
CLIFF STRETCH
479-1667 or RES. 592-3969

RETIRE IN COMFORT
Almost new 2 bdrm. beauty with luxurious wall to wall carpet in Liv. Rm. Dinette and bedrooms. Level fenced lot on sewer and close to stores, bus and Hampton Park Silver Threads Centre. Taxes 1970 were $171.00 gross., Asking Price $17,900, with terms.
479-1667 or Res. 479-6648
BILL ANDERSON

COUNTRY ESTATE
(IN THE CITY)
Imagine owning 1½ acres of exceptionally fertile land within hailing distance of golfers on the Royal Colwood Course. Practically new 3 Bdrm. 24x48 mobile home with deluxe features plus a 3 room modern cottage ideal as a rental or guest accommodation. Much more to tell and worthy of your full investigation at the asking price of $40,000.
479-1667 or Res. 479-6648
BILL ANDERSON

LAKE HILL CHARMER
QUITE NEW
Post and beam, spacious and immaculate! That is this lovely 2 BR home. Downstairs developed with bedroom and bath ensuite! Best quality oak floors — a dream of a living room, dining room or kitchen to be in. Large lot! To view anytime call:
EVELYN PERSICKE
479-1667 or Res. 658-8498

CAREY-MT. VIEW
A walk into this lovely warmly panelled OLD WORLD CHARM home is a treat to want to live in — very different and very lovely:
1. Fireplaces in large dining room and large living room.
2. Modern large picture window — kitchen a dream in cupboards.
3. Utility on main floor — basement for added convenience.
4. Four bedrooms!!!
Call to view — asking $25,500.
EVELYN PERSICKE
479-1667 or Res. 658-8498

J. H. Whittome & Co. Ltd.

B.C. LAND
& INSURANCE AGENCY
LTD.
"Serving B.C. Since 1863"
922 Government St. 388-5555

TO CLOSE AN ESTATE
JAMES BAY — $15,000
Older 3-bdrm., non-basement house. L.R., and DR., 3-year-old OOM furnace, zoned Apt. lot, 60x120—338 St. James St.
384-4962 D. L. Macdonell 388-5555

ASCOT DRIVE
LOVELY SETTING
PARKLIKE 1 ACRE
Situated in a most desirable quiet area. 70 ft. lot can be subdivided off now. Sloping ground with scenic view. House is in excellent condition. 2-bedrooms up and one down. Hardwood floors throughout, spacious living room and separate dining room, oil hot water heat. This is good value with excellent future potential. Priced to sell now.
ONLY $26,500
Call GEORGE PARSONS 388-5555

LAKEHILL
QUIET AREA
3-BEDROOM
LARGE LOT
Plenty of space here for extra cars, boats, etc. Lovely evergreens in background. Sundeck facing south makes for ideal family living. Spacious living room and dining room. Plenty of eating area in large kitchen. Full basement. Low interest mortgage can be assumed.
Price $23,950
Call GEORGE PARSONS 388-5555

JAMES BAY
2 BEDROOM
$13,950
Older low style bungalow in excellent condition. Large dining room, living room, family size kitchen. Full basement. Automatic oil furnace unit. New wiring, copper plumbing. This is an ideal starter or retirement home. All ready to move right in. Call now!
GEORGE PARSONS 388-5555

JAMES BAY
R. 3 ZONED
Large 3-bedroom bungalow with full basement and separate garage. Lot size 50x135. Price $18,950. Call Mr. J. Carpenter or Mr. Hope 388-5555 anytime

OPEN HOUSE
2600 FLORENCE LAKE ROAD
SAT. - SUN., 10:00 TO 6:00
Several new homes on leased lakefront property, one to three bedrooms from $9900 — $19,500. Beautiful lakefront residential community. You must see it to believe it! Tel. 386-3281 — 478-6113.

WAGON TRAIN HOMES
2524 Douglas 386-3291

250 HOUSES FOR SALE

D.F.H.
F.
H.
D. F. HANLEY
AGENCIES
Oakland Branch
3021 Shakespeare
383-4294 D. F. D.F.H.

OPEN HOUSE
SAT., APRIL 3
2:00-4:30
1729 CARNEGIE CRESC.
For those who don't like the standard house plan! This oriental designed home offers lots of space 1400 sq. ft. on main floor. Huge kitchen with built-in stove, oven and dishwasher. Double fireplace in dining room and living room. Two bathrooms and three bedrooms. Oh yes — a full basement as well. Price Just $30,500. Easy financing. Elaine Baxter 386-4294 or 658-8334.
—D.F.H.—
(Oakland)

IMMEDIATE POSSESSION
$21,950
Move right in to this spotless full basement home today. Two bedrooms on main floor with third downstairs. Bright kitchen includes fridge and stove. Separate dining room and large living room. Handy location. Easy terms. Call Elaine Baxter 386-4294 or 658-8334.
—D.F.H.—
(Oakland)

EASTERNERS!
WATERFRONT
OPPORTUNITY
CORDOVA BAY, $32,000
Situated in Cordova Bay village and smack on Victoria's sandiest beach is an opportunity for you to live comfortably while you renovate and redecorate this solid older 2-BR home into the home of your plans. A large lot (224x62) ensures room for expansion plus privacy. Phil Warren 658-8728 (res) 388-4294 (24 hrs.)
—D.F.H.—
(Oakland)

CORDOVA BAY
$38,500
ENTERTAIN A LOT?
This Japanese styled home offers seclusion with a view plus carefree living with the adult in mind. Large master BR with 4-pce. ensuite is separated from the 2 smaller children's rooms. Dining room and living room are designed for formal relaxation. Kitchen has a convenient galley type working area with large family eating area with more views. For further entertaining the Tudor rec. room has slate FP with bar with separate entrance from lower patio. Front yard is landscaped with expensive evergreen shrubs and gravelled rockeries. Large open backyard allows plenty of sun to brighten up your day. For exclusive viewing call Phil Warren 388-4294 (24 hrs.) or 658-8728 (24 hrs.)
—D.F.H.—
(Oakland)

COLWOOD, $27,500
Low taxes yet high living. Large newer family home (5 BRs) with luxury W-W up and down. Fab. family rec room with wet bar. Carport and workshop. Bright modern elec. kitchen. Large LR, a separate dining room. Call today.
PHIL WARREN
388-4294 (24 HRS.) 658-8728 (RES.)
OR
MARION HAMILTON
388-4294 (24 HRS.) 382-0894 (RES.)
—D.F.H.—
(Oakland)

EXECUTIVES
TIRED and RETIRED
Come and see this well-appointed older home of quality construction. Located in sunny Cordova Bay away from the prevailing westerlies and close to the beach. Relax in comfort in a spectacular view from the large LR, dining area or kitchen on the top floor OR entertain your friends in the 32x15 rec. room with door leading to an open and covered patio. Two large bedrooms — master BR 22x13, carpeted and has one wall of built-in closets and bureau. Beautifully landscaped, this home (1600 sq. ft. plus) offers relaxed country living yet downtown is only 20 minutes away. View by appointment only. Contact:
PHIL WARREN 658-8728 (res) or JOHN R. THOMSON 477-4500 (res.) or 388-4294 (24 hrs.)
—D.F.H.—
(Oakland)

LIKE NEW, GORGE
FULL BASEMENT HOME
!!$17,500!!
Nothing to do but move in this solid 2-BR home. Remodelling includes 100 amp wiring, copper plumbing, surface drains, kit. furnace, sundeck, HW tank. ALL NEW. Exterior to be painted before possession. Pleasant view. Should finance with low interest. CMHC mortgage and as little as 5% down. Call now
JIM TYLER
388-4294 ANYTIME
—D.F.H.—
(Oakland)

LOOK
DRIVE BY
1862 ELMHURST PL.
Located on a quiet cul-de-sac this unique home includes 2 spacious bedrooms up, full basement with 2 more bedrooms laid out plus rec. room and bathroom roughed in. This is a really fine home in a prime residential area close to all amenities.
NOTHING ELSE IN GORDON HEAD CAN COMPARE WITH THIS NHA APPROVED HOME AT $28,900. CALL NOW
JACK DAVIS or
BUSTER EALES
388-4294
—D.F.H.—
(Oakland)

—$13,200—
—3 BEDROOM, LOVELY—
TOTALLY REDECORATED modern interior. New plumbing, wiring, and heating. Loads of new cupboards. Large utility room. Sliding glass doors to patio. BRIGHT AND SPOTLESS. This is a BRAND NEW LISTING. NOTE: If you haven't a down payment (or a very small down payment) you'd better call now. Payments lower than rental value can be arranged. 388-4294 or 383-7477 (24 hrs.) Ask for WAYNE STRANDLUND.
D.F.H.
(Oakland)

HIGH
CORDOVA BAY
PANORAMIC
SEAVIEWS
3 BEDROOMS
LIVING, DINING RM.
RUMPUS RM.-GAMES RM.
WORKSHOP DEN
SUNDECK PATIO
LANDSCAPED LOT
The Absentee Owner will include stove — fridge drapes — carpets patio furniture ping pong table bar stools mirrors and will consider carrying a balance $38,150
A. M. CHANDLER
388-4294
D.F.H.
(Oakland)

10
MILE
POINT
EXECUTIVE
(1970)
$59,500
BRENT EWING, 386-1097
CONCORD
REALTY LTD.,
388-5471

250 HOUSES FOR SALE

ISLAND HOMES LTD.
2504 Douglas St. 386-7545

OPEN HOUSE
WATERFRONT
1:30-4:30 SATURDAY
166 ESTELLINE DR.
(off Prospect Lake Road)
Sunny side of Prospect Lake. Lovely home built 1½ years. Wall to wall carpet in living room, dining room, and 2 bedrooms (extra bedroom in basement). Kitchen, utility room, and 4 pc. bath. Roughed in rec. room. Nice private beach. $35,900 with terms. Owner leaving country. See this first. Lloyd Ellis in attendance 658-8222 or 386-7545.

MOUNT TOLMIE PARK
2-bedroom home with living room, dining, kitchen, 4-pce. bath, fireplace, wall-to-wall carpet. Large excellent lot. F.P. $19,900. Lloyd Ellis, 658-8222 or 386-7545.

BEAUTIFUL
GORDON HEAD
1861 HILLCREST
Gorgeous 3-bedrm. home with en suite. Lovely living and dining room with W-W carpet and stone fireplace. Double carport with covered sundeck. Drive by, then give me a call. Ron Crow 592-4988, 386-7545.

V.L.A. WITH A VIEW
Lovely 3 or 4-bedroom home on six-tenths of an acre, only 3 yrs. old. Very desirable area. This home was custom built and has many wonderful features which I would like to show you. Please call Ron Crow 592-4988 or 386-7545.

NEW WITH VIEW
CORNER of STELLYS X RD. and SEABROOK — in Skyline Park Estates. 1200 sq. ft. of desirable home. Cath. entrance design. W-W carpet throughout. Big family kitchen. Bath and half, 3 bedrooms, full basement. Big sundeck. Tremendous value of $26,950. Clear title to all. KEN JENSEN 386-7545 — 592-6079.

VERY LOVELY HOME
REDUCED TO SELL
So it MUST BE SOLD — NOW — has EVERYTHING going for it. BIG MORTGAGE, LOW INT. rate. Easy monthly PMTS. Located in Sidney. One-year-old, real homey, very attractive 3-bedrm., full bsmt., home with W-W carpet, heat panelled, FP, sundeck, family kitchen. Lots of cupboards. Bsmt. has rec. room with FP, laundry room, 4th bedroom, etc. Only $26,900. Good terms. Call Ken Jensen, 386-7545, res. 592-6079.

SWAN LAKE AREA
2 BEDRM. AND SUITE
2 FULL BATHS
ONLY $21,500
This absolutely immaculate bungalow has a charming living rm with fireplace, 16 ft. kitchen with lovely dinette area, a large master bedrm. second bedroom and 4-pce bath on main floor. Full bsmt has an above ground in-law suite with combination liv. rm. and kitchen, bedrm. and its own 4-pce bath. Existing mtge only 4½ per cent interest. Ph. Morris Lund, 386-7545.

COLWOOD
3 BEDRMS. — 3 BATH

250 HOUSES FOR SALE

NATIONAL TRUST CO. LTD.

2 LOCATIONS TO SERVE YOU

HILLSIDE SHOPPING CENTRE

OPEN HOUSE

OPEN HOUSE

SAT., 1:30-4:30

BEAUTIFUL BROADMEAD!
988 CAROLWOOD
W. G. MOORE
658-8681 — 386-2961

UP ON A HILL
SUPERB WORKMANSHIP!

More than 3,000 square feet of beauty and charm. Lovely view, privacy, spaciousness and excellent taste in architecture. Located in a very much wanted area on a nice sloping treed lot. Two living rooms with fireplace and wood bin. Lots of room for the grand piano, ideal for entertaining. The children will love it, all spacious bedrooms, master is extra large with four-piece en suite, dressing area, and glass doors leading to sundeck. Artistically designed spacious den for father, has wall-to-wall carpeting and sliding glass door to sundeck. A splendid kitchen, dinette, and separate dining room where mother can prepare and serve meals fit for a king or queen. Large sundeck with outdoor eating area facing southwest. Special chosen site for swimming pool, large two-car garage, breezeway, and outdoor patio.

$59,500

W. G. MOORE
Res: 658-8681 Off: 386-2961

UNIVERSITY

A very pretty 2-bedroom home in ag odd location near buses and shopping. Attractive living rm. with fireplace and panelled wall. Bright sunny nicely designed kitchen with utility off. Drive-in garage. Easily maintained lot. $21,500.
MERYLE HAYS
Off. 386-2961, Res. 477-8324

NORTH OAK BAY

ONLY $29,950

Just listed! You could not find a better buy than this spotless and spacious 3-bedroom stucco home on expertly landscaped lot. You'll enjoy the large living room with inline dining room, and the bright modern kitchen. Finished recreation room. Doubtful? Drive by 2118 Allenby and call.

RUDY ROST
386-2961 658-5490

PRIVACY? YES!

YOU don't need new financing to buy this cosy and expertly decorated 2-bedroom home near "Town and Country." Attached garage, separate workshop and large 74x226' lot. Steps from bus. Full price $20,500. Call:
RUDY ROST
386-2961 658-5490

4 BEDROOMS
$24,900

Esquimalt — Parklands. Here's the home for the large family — Lots of bedrooms on 1 level plus 20' family room.
A must to see!

TED BOWDEN — 479-1479

DOWNTOWN
1280 DOUGLAS

EXCLUSIVE
NEW LISTING
WILKINSON RD AREA

SAFE FOR CHILDREN

A three-bedroom well-built home, full basement — views of Olympics from living room and dining room. Only $21,900. To view, please call:

T. HARVEY
388-5451 (24 HRS.)
RES. 477-2883

OPEN HOUSE
OPEN HOUSE

CENTRAL SAANICH
CENTRAL SAANICH

7281 CHATWELL DRIVE
(off Stelly's X Road)
(Sat. 2:00-4:00)

New 1230 sq. ft. with unobstructed view across valley to Ocean and Mt. Baker. Finished recreation room in basement, balance ready for further development. Three bedrooms, ensuite plumbing, huge sunny sundeck. One-third acre. An excellent buy at $28,800, with low down payment possible. Don't miss.

BRENT EWING 386-1097

CONCORD REALTY LTD.
388-5471

JAMES BAY
(St. Andrews St.)

Furnished — 5 bdrms. — 2½ baths — full base. in this older home of 3,100 sq. ft. on 1 floor — easily duplexed — 60x130 ft. lot — Presently rented $345 per mo. Attractive financing. For particulars, call Lee Forbes, 385-1431 Anytime. Quadra Realty Ltd.

QUALITY HOMES
BY WUERCH BUILDERS

If you have expensive taste and love a wide ocean view, drive by 5174 Beckton Rd. Price $38,900.

Also home in Gordon Head with 5 bedrooms and finished rec. room. Can be duplexed. Price $34,900. Drive by 4121 San Mateo.

PHONE BUILDER — 477-5387

250 HOUSES FOR SALE

EST. 1933 BOOMAN BOOMAN

INVESTMENT CO. LTD.

OPEN HOUSE
ESQUIMALT
1175 LOCKLEY RD.
SAT., 2-5 P.M.

Very close to Naden, 4-bedrm. family home, nice high location with pleasant view. Basement with workship, fenced in backyard for kiddies and pets. Reduced price to $16,900 makes it one of the best buys in town. For prior viewing: TOVE BARLOW, 386-7521 anytime.

OPEN SAT. 1:30-4:30
957 MONTEREY AVE.
$23,900

An immaculate white stucco home offering all the conveniences and charms of South Oak Bay. The excellent floor plan has a through entrance hall, separate D.R., eating area in kitchen and a full, bright basement with an extra bedroom. A low down payment may be arranged, or the seven per cent mtge. may be assumed. For prior viewing call IAN BOORMAN, 386-7521.

OPEN HOUSE
2498 BEAUFORT ROAD
SAT., 1-5 P.M.
NEAR BEACH
DELIGHTFUL
CUSTOM BUILT
3 BR. CHALET
$31,500
SEE PHOTO
FRI. TIMES
SAT. COLONIST
JOHN PLATT
386-7521 or 383-2700

CORDOVA BAY
$10,500

Price reduced for quick sale of this large corner site in high developing residential area with part of sea view. No step, smaller but comfortable and warm cottage. Excellent holding for young couple or revenue pending future development. Act quickly on this bargain!
386-7521 John D. Bosdet 475-3816

FAIRFIELD — $17,500

Good value for a two or three bedroom, full basement home. Large L.R. and D.R. New wiring, plumbing and heating. Close to the sea, bus and shops. Ian Boorman, 386-7521 anytime.

HILLSIDE

Ideal 3-bedroom retirement no-step home within easy walking distance to shopping plaza. H.W. floors, fireplace, detached garage, H.W. heating. This home is offered at $17,900.
Call
386-7521 AL AMON 592-1847

CONVENIENT LOCATION

Well kept 2-bedroom bungalow. Large living room with fireplace. Full high cement basement. Easily cared for lot: asking $20,900. To view call Mr. D. Hoegi, 386-7521 or 652-2541.

NEW, NICE
$21,900

We tried to make this two-bedroom, full basement home on a lovely Glen Lake lot at a price fit for everyone. We left off a Sundeck and carport, which can easily be added, and roughed-in two large basement rooms! See it with PHIL STMPSON, 386-7521. Use B.C. Grants!

ESQUIMALT, $23,500

An Immaculate three-bdrm. 16-year-old stucco bungalow — new wall-to-wall carpeting — full basement with rumpus room — sundeck with a view of the Olympic Mts. To view call IAN BOORMAN, 386-7521.

GOOD BUY!!
OAK BAY

Save money when you buy this house. It comes complete with major appliances and is close to schools, beach and shops. 3-bdrm and den or extra bdrm in basement. Drive-in garage. 19 years old.
$24,500
Mrs. Marilyn Seoord
386-7521 or 592-2134

DUPLEX

Located near Jubilee Hospital and Fort St. Owner occupied. Must be Sold. Asking $26,950. Very good terms. To view call Mr. D. Hoegi, 386-7521 or 652-2541.

COLWOOD — $27,500

Only 2 years old and almost 1400 sq. ft. on the main floor. Extra large L.R. and D.R. Two bathrooms — three bedrooms — full basement ready to develop. For further details call IAN A. BOORMAN 386-7521.

BANFIELD PARK AREA

Near new 3-bedroom home, with fully developed basement. This home is complete in every way for both comfortable living and entertaining. Priced to sell at $27,500.
NOREEN CUTHBERT 386-7521

NEW LISTING
CITY and MTN. VIEWS
LANSDOWNE SLOPE
$29,000

Act quickly, or you will miss this exceptional buy. This long low white home has 1428 sq. ft. of spacious living; 20x15 living room with bay window — 12x11 dining room — large modern kitchen — two bedrooms plus den on the main floor, plus a third bedroom in the full basement. Oil hot water heating. For full particulars call Ian A. Boorman at 386-7521.

LOTS OF CHARM!
LOTS OF ROOM!

From the polished brass on the front door, throughout this home you will find charm and atmosphere. Beamed ceilings, fireplaces, separate dining room, spacious entrance hall, den, four bedrooms, de luxe modern kitchen and bathroom. Near the seafront and the Park.

$30,500

386-7521 ERIC GRAHAM 656-4489

SOUTHERN COLONIAL!
DRIVE BY
518 ACLAND RD.
(Off Wishart, in Colwood)

Nearly ready for occupancy, this craftsman-built home reflects old-fashioned pride in workmanship and materials! See the lovely treed 65' lot, the charming exterior, then call me to show you the even more delightful interior! Two 4-pce. vanities, hand crafted cabinets, R.H. fireplace, Rosewood wall. Huge roughed-in basement facilities, lot's more.
AND ONLY $32,900
Use B.C. Grants
Phil Simpson 386-7521 anytime

SHAWNIGAN
LAKEFRONT
MODERN BUNGALOW

This beautifully situated permanent home built of select materials for the present owners five years ago, features a through hall, living room with raised hearth fireplace, dining room with sliding doors to 40 foot long covered porch, easy care kitchen plus utility room with washer and dryer, four piece vanity bathroom, two bedrooms, attached carport, private wharf and float, large blacktop parking area. An immaculate property with 81 feet of waterfrontage.
Price $32,900
Stan Cornish 386-7521 Res. 592-6076

MODERN, SPACIOUS
AND SEA VIEW

Here is a golden opportunity to acquire a spacious family home. If you can wait until June 30th for possession. 26 ft. living room, 14 ft. dining room. Convenient kitchen with counter range, wall oven, and laundry section. Twin size master bedroom with ensuite plumbing, two more large bdrms on the main floor, plus two bdrms and 32 ft. recreation room in the basement. Over 1800 sq. ft. on the main floor, plus over 800 sq. ft. finished in the full basement. Double attached carport and patio. Glimpse of the sea and Gulf Islands now that is almost certain to open up to a Panoramic view. Located on the rise south of the Experimental Farm. Parklike Lot, approx. ½ acre.
Only $41,500
Res. 592-4186, J. S. Boorman, Bus. 386-7521
Res. 592-4186 Bus. 386-7521
J. S. Boorman

250 HOUSES FOR SALE

EST. 1933 BOOMAN BOOMAN

INVESTMENT CO. LTD.

OAK BAY — $39,000

Set amidst a profusion of Japanese plum blossoms and well manicured gardens, this executive home is situated on one of the choicest streets in Victoria. This is a home your large family and their friends can enjoy living in. Check these features: Five bedrooms or Four plus den (Master bedroom 16x13 with his and her closets), 22x17 livingroom with bay window, 18x12 separate dining room, two full bathrooms. Oil hot water heating. Name your terms and for an appointment to view call Ian Boorman, 386-7521.

MOUNT TOLMIE
$42,500

Delightful spacious family home in A-1 condition and prime location on extra large lot.
or
Live in the elegant owner suite and produce an income by rental of the 2 other legal suites.
Call NORA STOW
384-5391 or 386-7521 (24 Hr.)

1111 GOVERNMENT ST.

S S C

SWINERTON,
STEWART CLARK
LIMITED
1318 Blanshard Street
385-2481

ENGLISH STYLE

Semi-detached two-storey, 4-bedrm. brick house. Has been tastefully modernized with all "Mod Cons" on a large lot in Esquimalt. Asking $15,500.
BERT NEEDS, 385-2481

DRIVE BY
1675 YALE ST.
OAK BAY

1-yr.-old 4-BR. Cathedral entrance, L.R. with fireplace, sundeck off D.R., Family room with patio, much more house than meets the eye. Asking $34,500 with excellent terms. M.L.S.
BERT NEEDS, 385-2481

$950 DOWN
CEDAR HIL
4 BEDROOMS
FULL BASEMENT

Nice older home on a quiet street — cosy panelled living rm. — separate family dining rm. — electric kitchen — oil heat — rewired — Full Price $17,950.
DICK JAMES — 385-2481

GORDON HEAD-UVIC
3, 4 BEDROOMS
MINT CONDITION
JUST $27,800

Fresh on the market, spotless residence located on a quiet street . . . Cosy living rm. with fireplace and adjoining dining rm. . . . sparkling electric kitchen with breakfast area . . . Lovely 4-pce. tiled vanity bathroom . . . The fully finished full basement features 26x14 Rec. Rm. with bar and electric fireplace, 3-pce. washroom . . . Bedroom and Laundry . . . Oil heat . . . Drive-in garage . . . 6 fruit trees and secluded rear patio.
DICK JAMES, 385-2481

MAYFAIR
3 BEDROOMS
$16,900

Renovated 1200 sq. ft. home comprising through hall, L.R. with fireplace, extra large dining-family room, 3 large bedrooms, 3-pce. bath, cab. elec. kitchen with separate utility arrangement for washer-dryer, part basement, OOM heat, new wiring, plumbing and Duroid roof. Separate garage tidy lot. Possession early May. AN EXTREMELY GOOD BUY. SO ACT QUICKLY!
ED JUPP — 385-2481

OAK BAY
CO-OP SUITE
2 BEDROOMS

This bright and attractive suite with good outlook just 1 short block from the sea. 14x20 living rm. with electric fireplace. Dinette. Hardwood floors. Bedrooms have wall-to-wall carpeting. Tiled bathroom, compact kitchen (range and new fridge included). Reasonable monthly assessment.
Price . . . $18,900
MRS. ELLIOTT, 385-2481 or 592-9250

GORDON HEAD
VACANT
$21,900
NAME YOUR TERMS

Immaculate two-bedroom bungalow on easily maintained treed and garden lot. Modern in every way, all drapes, fridge, stove, washer and dryer included. A retirement dream or home for the small family. Move in today.
DOUG BOWEN — 385-2481

CRAIGDARROCH
SOMETHING SPECIAL

A most attractive executive type, 2-level home, built for present owner 3 years ago, offering apartment convenience in a courtyard setting. Ideal for entertaining with open planning, large living and dining room with feature fireplace wall, den with fireplace, 3 spacious bedrooms, 2 full vanity bathrooms. A most efficiently planned electric kitchen, utility, small garden with a measure of privacy. $18,000. 7% financing available. Asking $19,700. Please call Mr. Custance, 385-2481.

OPEN HOUSE
SAT. AND SUN.
1:30 TO 4:30 P.M.

ASK ANY GOOD BUILDER about the cost of almost 1,600 sq. ft. of quality home — all on one floor with ground level basement designed for living, sliding doors to patio, then see this unusually spacious home in a peaceful country setting with attractive valley views between the tall firs and native dogwoods. Two homes to choose from, $32,000 and $34,500 with very flexible terms.

6465 RODOLPH
6438 RODOLPH

PAT BAY (HIGHWAY 17) LEFT ON TANNER, RIGHT ON RODOLPH, OR FOR APPOINTMENT TO VIEW:
PHONE
DESIGNER-BUILDER
B. WALLACE, 652-3190

GORDON HEAD RETIREMENT or starter. Lovely 2-bedroom full basement home. Living and dining room. Wall-to-wall carpeting, modern kitchen, double carport. Asking price $24,900. Call Mrs. Chope, 383-0028 or Homefinders Ltd., 388-4461.

GLANFORD ELEM.—NEW

Fantastic value, only $19,900 — 3 bedrooms, brand new — W-W carpets throughout — Large lot, low down payment. Call G. Ireland, Quadra Realty Ltd., 385-1431 or Res. 658-8408.

OPEN HOUSE
SAT. 2 to 5

Come and see this brand-new 2-bedroom home on Noowick Road, Mill Bay. Water view, large sundeck, wall-to-wall. Full basement. Terms. Price $22,800. 479-1913.

SUMMER FUN

2 bedroom home, 190 sq. ft. of sundeck. Gabriola Island. Nearly completed on beautiful lot. Sacrifice sale by young couple. $16,850. For further information phone 388-9735 or 656-2696, anytime.

BY OWNER—OAK BAY

2 bedrooms, bright kitchen, and living room, fireplace, oak floors, basement, oil heat, low taxes. Low down payment. $16,250. Phone 479-3586.

NICE 2-BR. RETIREMENT HOME in Sidney. Dead End Street. $14,950. Call GRAE LANGSTON, 386-6586 or Island Pacific Realty, 388-6231 anytime.

FAIRFIELD ESTATE SALE

25 Cambridge, duplex or private home, close to sea and park. $28,700. To view phone 477-5836.

250 HOUSES FOR SALE

NP ORIY & CB E ASSOCIATES LTD.
1314 Quadra St. 385-2458

OPEN HOUSE
SAT. 2-4 P.M.
4881 WESLEY RD.

Cordova Bay — Brand new Master-built Medallion home, 3 spacious bedrms., en suite plumbing. Full basement — large treed lot in a secluded country atmosphere. Call Glen McGregor 385-2458, Res. 477-3675 for more particulars.

OAK BAY BORDER

$1700 down buys this neat and cosy, 2 bdrm. bungalow. Oak floors, liv. living room, large kitchen. Full basement. Full price $16,900, balance $126 mo., 9% NHA available. Call T. Chartres 385-2458.

8 ACRES
ELK LAKE
TRADE?

Paul Bunyan would have like to have been loose in this woodlot. Cleared areas too. Modern 3 bedroom bungalow, 2 fireplaces, 2 bathrooms. Hobby shop, many extras. Super horse trails. Trades considered. Dar Garside 385-2458.

COSY RETIREMENT

2 bdrm owner built immaculate home. Wal-to-wall carpet in both bdrms and bathroom. Heat and taxes $129 per year combined. 220 wiring. Fruit trees etc. Asking $19,500. Fran McVittie 385-2458.

RETIREMENT HOMES

ONE — A delightful home in Cordova Bay on a large secluded lot — gardener's paradise — close to shopping. Excellent value at $21,500.

TWO — Spic and span no step bungalow on a quiet street in Shelbourne shopping area. Easy care lot, one block to shopping. Priced to sell at $22,900. Call
GLEN McGREGOR
385-2458 Res. 477-3675

OAK BAY SOUTH
2 BEDROOMS

Immaculate bungalow home with wall-to-wall rug in living rm. spacious bedrooms. Close to the sea. Nice landscaping, with fruit trees. Separate garage. Asking only $19,900. Try your down payment.
Victor Wong
385-2458 or 479-6569

NEW NHA
GORDON HEAD
4 BEDRMS.

This lovely home has wall-to-wall rugs throughout. Large living rm with feature fireplace. Family size dining rm. very functional kitchen with fan, hood and vent. 3 sets of plumbing with one off master bedroom. Full high basement with R.I. rumpus room area. Asking $31,900. Can be handled with low down payment.
VICTOR WONG
385-2458 or 479-6569

THE DIFFERENCE
IS DELICIOUS

Looking for a house in a subdivision? Well, this isn't it. For the discriminating buyer we offer a quiet secluded location with trees and view, nestled among the rocks — the very last house on a cul-de-sac. Near Oak Bay junction. Well maintained and "homey." Living rm (with fireplace) 14'x20', small dining rm, bright attractive kitchen. Two bedrooms plus finished basement rm. All yours for only $25,900. By postponing an appointment you may well lose it. Why not do it NOW. Call Don Bacon 385-2458.

HOME AND INCOME

Something different. Both income AND privacy. Also fantastic view. Where else can you find THAT combination? Let me tell you all about it. Call Don Bacon 385-2458. (Reduced) price $47,500.

CHOICE AREA

Sectiusion, 3 bedrms, spacious L. rm. with planter fireplace, sep. dining rm, sliding glass doors onto secluded sundeck. Spacious eating area in kitch. full basmt. 1 extra bed and rumpus rm. Drive-in. Beautiful high view area. Opportunity knocks once. Here's your chance. $27,500. Doris Adams 385-2458; Res. 386-2248.

SUBURBIA
Ideal Family Home
$22,500

Beautiful spic and span three bedroom bungalow. Attractive entrance; living and dining room in almost new wall-to-wall carpeting. Full high basement ready for development. Small but well kept yard. Terrific taxes. Drive-in garage and sundeck.
For further information and appts. to view—
Mrs. Connie Reynolds
385-2458 or 477-6814

NEW HOMES

THE COMPETITION IS TOUGH SO YOU, THE PURCHASER, CAN SAVE DOLLARS ON THESE EXCITING NEW HOMES.

CENTRAL SAANICH

1,300 sq. ft. colonial beauty nearing completion with 3 large bedrooms, two finished baths, 1 up and 1 down, finished rec. room with fireplace, large L.R. also with fireplace, W.W. broadloom throughout, dble. carport, wrap around sundeck, fabulous valley views on warm, sunny southern exposure 100x200 ft. lot. Rare value here. Compare at $31,900. Only 15 min. to town.

CENTRAL SAANICH

1,350 sq. ft. of comfortable living in this large 3-B.R. home. Features shake roof, W.W. Shag, en suite plumbing in 12x14 master bedroom, huge stone fireplace. Full high R.I. basement, also with fireplace, dble. plumbing and high treed setting. Much more. Compare at $32,900.

CAREY-NORTHRIDGE

1,130 sq. ft. home only minutes from school, 3 bedr'ms, W.W. shag, full high R.I. basement with dble. plumbing. Very attractive home in popular area. Existing $23,100 mortgage at 9¾%. Full price only $27,900. Compare this one for value.

These three homes are priced to sell quickly. EASY FINANCING AVAILABLE. U.S.E. $5,000 B.C. 2ND MORTGAGE. Low down payment possible. Phone now for inspection.

STAN TRONT 477-2828
KEN HENDERSON 382-6794
J. A. Henderson Realty Ltd.
385-9741

CAPITAL REGION
AGENCIES LTD
2481 Beacon Ave. Sidney
656-3951

OPEN HOUSE
2011 LINDA PL., SIDNEY
SATURDAY, APRIL 3
1:30 - 4:30 P.M.

2-year-old, 1,050 sq. ft. home on ½ acre. Two bedrooms with additional accommodation and secondary plumbing roughed-in in basement. $26,900.
656-3851 656-3641

C. C. McCONNAN

DON'T CRY
TWO MINI-ARMS

Last week's mini-farm has been sold but we have 2 more.

1.—SIX-YEAR-OLD

3-bedroom home located on level, cleared, fenced and X-fenced.

FIVE ACRES

Plenty of room here for the horse-loving family. Barn and chicken coop on property.

2.—NEW

1400 sq. ft. home, still under construction, situated among the oaks. On

FIVE ACRES

of property. Could be up to 15 acres if desired. For further information on these two choice properties, call:
656-3851 656-4559
MRS. L. CUMMING

WELL CONSTRUCTED 14-YEAR-old, 2-bedroom home with carport and large sundeck. Ideal starter home. $17,900. 480 Ker. 382-3475.

VIEW ROYAL, BY OWNER — 3 bedrooms, wall-to-wall carpet, full basement, hot water heat, nearly ½ acre. $17,900 or offers. 479-1393 after 6 p.m.

250 HOUSES FOR SALE

PEMBERTON HOLMS
1002 GOV'T
384-8126
"SINCE 1887"

OPEN FOR YOUR INSPECTION
952 WOODHALL

1:30-4 P.M. FRI. AND SAT.

This distinguished home features 3 Bd's over 1400 Sq. Ft., unique planning, the best of workmanship and a realistic price of only $32,900.
Call LARRY M. BROOKS
479-2618 or 384-8126 (anytime)

OPEN HOUSES
SATURDAY, 1:30-4:30
59 and 60 MARLER DR.

2 Brand new homes, 3 bedrooms with basements, 28x16 living rooms, 18x16 master bedrooms, etc. Wall to wall carpets throughout with arched fireplaces. Just drive past the Colwood turnoff on the Trans Canada—over the underpass—and watch for the OPEN HOUSE signs. Asking prices of only $23,300 with low down payments.
384-8126 JIM WEST 592-3703

OPEN HOUSE
920 WILMER ST.
SAT. 2-5 P.M.

QUIET RESIDENTIAL AREA, no steps, close to bus.
—Gracious 21 ft. LR — fireplace
—Separate DR
—3 BRs
—Modern kitchen and bathroom
—Hot water heating
—Taxes $380 gross
—Early possession
Redecorated throughout. Owners returning to Alberta.
$19,900
384-8126 MRS. McLEAN 384-6867

1995 FAIRFIELD RD.
WILL BE
OPEN FOR INSPECTION
ON
SAT., 2 - 4:30 P.M.

If you are seeking a home in this highly desirable residential area bordering South Oak Bay come and see this attractive 3-bedroom, full basement bungalow. An unusual opportunity! For full information and prior viewing just call
384-8126 MR. GREENE 385-0795

OPEN HOUSE
SATURDAY 1:30-4:30

A really COMFY FAMILY home. 3 bedrooms main floor, 2 bedrooms, workshop, garage (Rumpus room?) and utility room downstairs. Lovely cosy fireplace, leaded windows in dining room and living room. All freshly decorated. Wonderful garden soil. NOW REDUCED TO $22,750
3680 ELLISTON AVE.
DESMOND HOLMES
384-8126 384-8126

3 BR., 1 YEAR OLD
$25,900

This meticulous home has to be seen to be appreciated. Features include gleaming H.W. floors, raised hearth fireplace, sundeck and much more. To view this better than new home, call
LARRY BROOKS
384-8126 or 479-2618 (anytime)

SHAWNIGAN LAKE
BEAUTIFUL
COUNTRY HOME

Surrounded by 9.5 acres of treed land, fully fenced with small stream running through the property. A 1300 sq. ft. PANABODE home only 8 years old provides all the conveniences of modern times. Stable, corral and riding ring completes this very attractive property, that is located just across the road from the lake and close to the village. Asking price is
$43,000
For further information please call
TED PARTRIDGE
384-8126 592-3451

NEW — NEW — NEW
$27,900

This well built 3 bedroom family home is just 5 minutes from city centre. The yard is artistically done and the property is surrounded by an ironwork fence. Priced to sell quickly. Call now—
384-8126 JOHN F. COLWELL 386-2326

IN THE UPLANDS

A FINE MODERN FAMILY HOME OF ABOUT 2300 SQ. FT. TWO STOREY PLAN
1—Four bedrooms (beautiful master bedroom 20x15 with full double vanity bath en suite.)
2—Grand piano sized living room, separate dining room and large main floor family room or den.
3—Additional full vanity bathroom and 2 pce. powder room.
4—Wide circular driveway to big 2 car garage and guest parking space. Garden sprinkler system. Clear title at
$73,000
For viewing please phone either J. P. Bell 656-4283 or Stuart Simpson 598-6056. Thirty day possession if desired.

FIVE BEDROOMS
CORDOVA HEIGHTS

Pay less than replacement value for this excellent year old contemporary home on quiet cul-de-sac. Extremely well appointed for family living with fireplaced living room, dining room with sliding glass doors to double sundeck. large recreation room for the younger set, functional cabinet kitchen with eating area — All this for only—
$34,500
Inspect this prime property with—
384-8126 GORDON D. PAGE 477-6058

SPIC AND SPAN
ONLY $17,400

Smart two bedroom bungalow with fireplaced living room, family kitchen. Located near Town and Country — OOM Heating for comfort — View with—
384-8126 GORDON D. PAGE 477-6058

384-8126.

BEAUTIFUL HOME
TERRIFIC LOCATION
PRICED AT $33,900

If you are looking for a prestige home in a fine area, with three bedrooms, 2 bathrooms, dining room, large living room, with family room and bedroom in the full high basement, that is just 1½ years old, then enquire about this well built home. If you wish a drive-by or to view the property, call me anytime.
J. COLWELL
384-8126 598-2325

WILLOWS-OAK BAY

Lovely 2-bedroom full basement bungalow on a beautiful lot. Luxuriously carpeted living and dining rooms. Full high basement recreation room with fireplace. Sundeck off bright kitchen. Garage and carport for 2 cars and boat or trailer. Excellent value, offered at $31,900. Terms if required.
384-8126 MR. GREENE 385-0795

UNIVERSITY

This attractive 3-bedroom bungalow of contemporary design is located in a quiet crescent facing a park and playground. Over 1,300 sq. ft. on the main floor, plus a beautifully finished rumpus room. Ideal for a family with school-age children. The kitchen comes equipped with range, oven, fan and dishwasher. The master bedroom with an ensuite bath. Owners are returning to Europe. Priced at
$32,900
384-8126 MR. GREENE 385-0795

TTTTTTTTTT CCCCCCCCC
TT CC
TT CC
TT CC
TT CC
TT CCCCCCCCC
TT CCCCCCCCC

TOWN & COUNTRY
REALTY
LTD.

Town and Country Shopping Centre
2617 Douglas St.
382-7276 — 24 Hrs

IMMACULATE
EXECUTIVE

University Heights. Almost a Duplex. Two complete levels. 5 bedrooms, 3 bathrooms, sauna, wrap around sundeck, large dining room, Ultra kitchen complete. Rumpus room, bar, workshop. Hot water heat and many other features. This home was built to exacting specifications for a particular owner. Now offered for the first time $65,900. Fully landscaped. A. KLENMAN, 592-1121 or off: 382-7276.

250 HOUSES FOR SALE

MAYFAIR
REALTY
LTD.

WOODWARD'S MAYFAIR CENTRE
2150 Douglas St. 386-2555

OPEN HOUSE
SAT. 1-5 P.M.
763 GLADIOLA
(off Marigold or Carey Rd.)

4-bedroom family home. Stucco. Full basement, large kitchen, family room, could be low down payment. For prior viewing please call LOU BLOOMFIELD 386-2955 or 592-6416. GOOD VALUE AT ONLY $17,900 FULL PRICE.

OPEN HOUSE
1296 PERSIMMON PL.
SATURDAY, APRIL 3
10 A.M.-1:30 P.M.

Two year old, five bedroom home. Just great for a growing family. Price $32,500. For prior viewing call IRA FREEDMAN 386-2955 or 592-6511.

OPEN HOUSE
SAT., 1:30 to 4:30
2325 BELAIR ST.
(Langford)

$15,900 — 7-year-old 3-bedroom, large family kitchen, automatic oil furnace, fenced 60x150 ft. lot with good garden soil and some trees. Assume existing agreement at low interest rate or refinance. GEORGE WALL, 386-2955 or 478-5681.

OPEN HOUSE
SAT., 1:30 to 4:40
1311 CHAN PLACE
(off Sooke Rd., ½ mile past Glen Lake Village)

Spacious 3-bedrm home. W-W carpet. Ensuite plumbing, sundeck, etc. Huge basement awaiting development. See this home at $24,900 and others from $23,800. Easy terms to qualified buyers. STAN JAMES and ALF PORCHER in attendance, 386-2955.

BE A COUNTRY SQUIRE

Magnificent older home on 1.63 acres close to amenities. 5 bedrooms, den, separate dining rm. lovely Colonial kitchen, lge living rm., 2½ bathrooms, 2 FPs. Family rm in basement. Set well back from road up a winding treed driveway. Asking $53,900. Reasonable down payment, vendor carry balance. Call ROMA NICOL, 386-2955.

UPLANDS
LANSDOWNE-
BEACH DRIVE

Lovely home situated in the heart of Victoria's finest residential area. Suitable for a growing family or a retired couple needing occasional extra accommodation for visiting family or friends. Main floor consists of LR., DR., 2 BRs. DEN, newly constructed kitchen and utility room. 1½ baths. 2 more large bedrooms on 2nd floor with a 4-pce. bath. Double carport with storage rooms. Large, landscaped lot with small greenhouse that will delight the amateur gardener. Good terms for at asking price of only $48,000. For more details please call STAN JAMES, 386-2955 or res. 592-3740.

TO BE A BEAUTY
$33,900

For completion by June 1st. This lovely 1350 sq. ft. split-level. Many extras here. Choose colors and carpeting now. 1½ baths, 3 bedrooms, separate living and dining rms. Delightful kitchen. 2 semi finished rms on ground level. Enormous double garage. Shake roof, hand-set stone fireplace and exterior trim. Call JOHN MOLYARD, 386-2955.

CITY DUPLEX

Up and down duplex with 1400 sq. ft. each floor and full basement. Fully modern with 2 bedrooms, 3-pce bathroom. Oak floors. Electric heating, separate car port. Tool Shed.
Price $25,000

A. E. COLES, 386-4311
Evenings 592-3311

ROYAL TRUST CO.

Corner Government and View Street
Member Victoria Real Estate Board

SEA GLIMPSE
COLWOOD

Don't miss viewing this comfortable 3-bedrm. family home in the Lagoon Rd. area. Value features include floor-to-ceiling, brick fireplace, feature walls in carpeted living room and dining room. roughed-in rec. room and bathrm in full high bsmt. and large fenced yard. $24,500 with excellent terms.

CALL QUICKLY!
IAN RUDIAK at
COLONY REALTY 382-9111

ROCK HEIGHTS — OVERLOOKING golf course, split level, lots of room for adults, children and pets. Many extras like mirrored wall at entrance, laundry schute, built-in oven, sliding doors even from a bedroom, another from the dining area. Children's rooms are big enough to put twin beds up. Value of the property over $32,500 for quick sale by owner $29,900. Phone 382-4465.

MUST SELL
SEAVIEW BARGAIN

12,000 sq. ft., three bedroom bungalow (12 years) with drive-in garage, room and workshop down. On ½ acre treed lot, overlooking all Cordova Bay. "Your" offer invited on reduced price $25,500.
RON CANNON Res. 658-5500
TOWN AND COUNTRY REALTY
382-7276

COLWOOD, FAMILY HOME WITH 1 BEDROOM ON MAIN FLOOR and 2 down. Fireplace in living room and family room. Roomy kitchen. Private basement workshop. Close to sandy beach and schools. Seaviews $31,500. Shirley Wilde of Rex Hughes Agencies. 478-1729 or res 478-2458.

BY OWNER, NO NEED TO hurry. Better built older home, legally duplexed, plus licensed beauty shop on premises. $490 revenue. All rented. Room for 2 more suites. Commercially zoned Good district. $45,000. Victoria Press. 146

CORDOVA BAY, NEW 3-BEDroom home (no basement); nearly finished on large 80x120 lot, with some view. Direct from builder. $1500 down, $188 month. $22,950 full price. Possession about April 15. Call 478-4411.

SIDNEY

4 bedrooms, 2 bathrooms, rumpus room, wall-to-wall throughout, low down payment, 1st mortgage 8¾ per cent, 2nd mortgage 10 per cent. Must be sold. Total price $29,900. 656-4018.

MARIGOLD AREA, $23,500, lovely 3 bedroom bungalow, living room and hall with wall-to-wall, open fireplace, 4-piece bath, modern kitchen and dining area. Utility and storage. One year old. Phone 479-6818. Principals only.

2261 ARBUTUS, Colonial 5-bedrooms, 3 full baths, $48,500. 4461 ARSENS, off Paul's Terrace, ocean view, French Provincial, 3 beds, 2 baths, full basement, $46,000.
Postle Construction, 477-5726

LARGE, OLDER, 4-BEDROOM home, (3 up, 1 down), low down payment, excellent financing. Close to schools and bus. $19,900. No agents. 382-6105.

OAK BAY, ATTRACTIVE HOME, 3 bedrooms, main floor, plus 3 attic rooms. All in immaculate condition, garage, full basement. $28,900. Owner 598-4590.

SPACIOUS, BRIGHT, ACCOMmodate large family or retired, shrubs and fruit gardens. $23,900. 461 Ker Ave., 386-6181. Open House.

BY OWNER, NICE 2-BEDROOM family home with basement, in South Oak Bay. 1 block from the beach. 386-3424.

BARGAIN PRICE

Cozy 2-bedroom home, full basement, $17,000. 477-5571.

250 HOUSES FOR SALE

GARDNER REALTY LTD.
899 FORT STREET
385-7721

WHITE SHAKES
GREEN SHUTTERS
971 WILMER STREET
OAK BAY BORDER
$18,900

Roses and shrubs with stone patio at rear of this extra cute bedroom home. Also garage with large workshop.
386-7721 CLIFF SALMOND 477-3626

MONTCLAIRE PARK

1300 square feet of gracious living located on Jamaica Road. 9½ years old, 3 bedroom bungalow. Large 14x22 living room, good sized dining room with patio. 3 bedrooms — master bedroom with en suite. Family room in basement. Oil heating and carport. $11,350 no term mortgage may be assumed at 6½% at $127.77 includes Principal, Interest and Taxes. Split-level design and in immaculate condition. Full price $26,900. Call:
386-7721 HAROLD WARE 598-4336

NEW LISTING
ATTRACTIVE
WITH TREES
4184 BRACKEN

1 year old and sparkling as new for the family that wishes a fully modern home with all landscaping finished. Ground floor has large entrance hall with finished rumpus room with fireplace, separate laundry room, roughed-in plumbing for third bathroom and fourth bedroom. 1,300 sq. ft. on main floor with 3 bedrooms, 1½ bathrooms, spacious LR and DR with wall-to-wall fireplace. Modern kitchen with sundeck off. Call anytime. Priced at $35,500.
MAURICE BARTROP
386-7721 354-4554
386-7721 CLIFF SALMOND 477-3626

MEARS
OAK BAY REALTY
LTD.
2188 OAK BAY AVE.

OAK BAY VILLAGE
386-3321

SOUTH OAK BAY

Modern, 3-bedroom, full basement home with recreation room, drive-in garage, wall-to-wall carpeting. Well-kept grounds. Close to shops, school and transportation. Especially suitable for business couple or retireds. Full price $25,200. E. FAIRMAN, 386-3321.

IMMACULATE
3 BEDROOM
$25,200

Situated on a large lot in high Gorge, this 10-year-old home is the ultimate in young family accommodation. There is built-in range and oven in bright cabinet kitchen. An open stairway down to roughed in rumpus room with finished fireplace. Full high basement with drive-in garage, and a large, fenced back garden. Excellent financing can be arranged. For appointment to view, please call A. F. GOWER 386-3321.

ARTIST'S COTTAGE
BEAUTIFUL GARDEN
$15,700

A cosy 2-bedroom no-step cottage complete with stove and fridge for the person or couple who likes a large lot, a dozen fruit trees and close to the sea and transportation. For appointment to view this exclusive listing, please call A. F. GOWER 386-3321.

ROYAL TRUST
REAL ESTATE SALES DEPT.

GORDON HEAD

The compact well-arranged floor plan of this picturesque home is ideal for a small family requiring two bedrooms. Situated on a large lot with a glimpse of the sea and partially a seclusion. Through Hall. Cosy knotty pine panelled living room with open fireplace and sun room attached, dining room, modern kitchen, 3 bright bedrooms, 3-pce bathroom. Oak floors. Electric heating, separate car port Tool Shed.
Price $25,000

A. E. COLES, 386-4311
Evenings 592-3311

ROYAL TRUST C

250 HOUSES FOR SALE

2 VICTORIA OFFICES

BLOCK BROS. REALTORS

OPEN 9 - 9 AND ALL DAY SATURDAY

477-1841

3636 SHELBOURNE

OPEN HOUSE
SAT. 2-4:30 P.M.
910 CLAREMONT DR.

Overlooking Cordova Bay. Large living room 15x22, dining room 11x12, galley kitchen with bright nook, 3 bdrms, rumpus room with bar and lots of additional storage. Fully landscaped for your rec leisure, has patios, fishpond and garden lighting. This must be seen to be appreciated. Full price $36,500.

DO YOU KNOW?
That at Block's you can avoid that period of frustration when trying to sell your present home, so you can purchase. Ask about our guaranteed sales program.
Phone G. Lloyd 479-4105 or 477-1841

OPEN HOUSE
3061 ALBINA
SAT. 2-4

3-bdrm home in popular area, big kitchen, sep. garage with workshop or studio room. More space for dollars. Only $17,100. Mrs. Fraser, 477-1841.

OPEN HOUSE
4416 TORQUAY DR.
SAT. 2-4 P.M.

Custom built and finely finished for present owner. One year old cathedral entrance home. Immaculate interior must be seen. Lower level (high, dry, and bright) R.I. for extensive development includes 2nd raised hearth fireplace.
FRED WILLIAMS
477-1841 office.
658-5798

OPEN HOUSE
4653 AMBLEWOOD DR.
SAT. — 1:30 - 4:30

New outstanding tudor mansion now at its lowest price is perfect for the homelover looking for character, 4 bdrms and far too many extras to tell about. Drop in, and see for yourself, or call Roger Lucas 592-2139 or 477-1841.

OPEN HOUSE
1870 TOWNLEY
SATURDAY — 1:30-4:30

Come and fall in love with this 3-bdrm, eye-pleaser. It may be your last chance. Don't miss this one. Call Bob Hahn, 477-1841.

OPEN HOUSE
4436 TORQUAY
SAT. 1:30-4:30

A VLA-sized, or possible subdivision lot. An attractive well-built home, large living room, sep. dining room, 4 bedrooms, rec room, terrific family living in a good school district. Asking $37,000. Call BETTY SILVER 477-1841.

OPEN HOUSE
1126 FINLAYSON
SATURDAY 2:00-4:30

See this small family haven of 4 large rooms with large modern 4-pce. bathroom, high basement, stucco exterior, fenced garden and fruit trees.
GEORGE ARGYLE
477-1841
656-4769

OPEN HOUSE
2:00-4:30 SATURDAY APRIL 3rd
1272 KINGS RD.

You must see — perfection in family living. 3 bdrms, L-shaped LR and DR, 4-pce. bath and kitchen on main floor, large rec room and bathroom downstairs. Barbecue, workshop. High on a hill — come and look down on the city. Asking $27,900. try your offer.
477-1841 ANNE LAWLEY 385-4769

OPEN HOUSE
FAIRFIELD, 165 BEECHWOOD
SATURDAY 3-5 P.M.

Don't miss to look at this charming 3-bdrm home on an easy-care lot. Close to the beach and to all facilities. Low taxes. Asking $21,500.
ANNEMARIE BOLENDER
592-4955 Off 479-1841

OPEN HOUSE
512 MACAULAY ST.

Esquimalt area. 4 bedrooms and space galore. Just redecorated. New windows. OOM Price $18,400. Be my guest.
LOUISE WILTERMUTH. 477-6307

OPEN HOUSE
SATURDAY 1:30-4:30
4961 WESLEY RD.

Seaview overlooking Cordova Bay. Ideal family home with 3 and 2 bedroom master ensuite. Large L.R. fireplace D.R. Large electric kitchen with good dining area. Double carport under large sundeck. Large fenced back yard. Close to schools and beach. Priced to sell. $30,900.
Call
477-1841 OLIVE KER 592-4450

OCEAN VIEWS UNSURPASSED

Choice Gordon Head New Residence. Gracious and spacious with almost 2,000 sq. ft. Practical contemporary design. Reasonably priced at $59,500.
- 3 bedrooms (could be 5) and triple plumbing.
- Large 20'6"x14' living room and 25'x15' large family room each with floor to ceiling fireplaces.
- 11'6"x10'8" dining and large 17'6"x11'3" Kitchen.
- Huge sun deck on 300 sq. ft. You have to see the exceptional exterior so drive by 2073 Pauls Terrace, call Mr. Clendinning at 477-1841, 477-5462 for private and leisurely viewing anytime.

DRIVE BYS

2715—Claude Rd., 3-bdrm no-step $29,900
2780—Penelope, Spacious 3-bdrm, no-step $37,900
3123—Uganda, 3-bdrm, no-step $19,900

Also two houses in Sidney, 3-bdrm, no-step, $23,900 and $23,900. Be pleased to show at anytime.
FLO PELLING — 592-5271.

THE GOOD LIFE

In the country is for you!—I have a fine home in the Glen Lake area, up two step and 2 with possible third bdrm., all set on a well-manicured large lot. Asking $22,300. Call Rob Estlin, 477-1841.

NEARLY NEW

I have 3 beautiful homes that owners must sell as they have purchased elsewhere. Price ranges from $28,500 to $30,900. All offers, terms or trades considered. Call FRED HARROP 656-4738 or 477-1841.

MODERN AND INTERESTING

This 24-year-old home has been professionally renovated using teak, mahogany, and walnut woods, making it a warm modern home. It comes with swag lamps, custom-made drapes and wall to wall carpeting. 2 bdrms plus one up, and panelled basement, all for $21,900.
477-1841 JOANN HOPPE 477-6441

STOP! SEE THIS ONE

$18,500 will give you a house, furniture and work in your spare moments this summer. Large living room with corner fireplace, large kitchen and at least 4 bedrooms. For viewing call Helen Hicks, 477-1841 or 592-6897.

WOULD YOU BELIEVE!

Situated in the Gorge with 5 bedrooms (2 not finished) living room with F.P. Extra parking for your boat or trailer and all for $17,100. To view call Marj Napper 477-1841 or 592-6954.

LARGE FAMILY HOME

Like new, 5 bdrms, 3 baths, large modern kitchen, LR, DR, family room, 2 FPs, utility room. D-1 garage, carport, sundeck and many other features — on 2 floors of 1245 sq. ft. each. Near schools and shopping centre. Asking $32,500.
JERRY HUBERT, 384-2740, 477-1841.

EXECUTIVE HOME
GORDON HEAD

Spacious, near-new, 4-bdrm home on a dead-end street. Family room, 3 bathrooms, 2 fireplaces, w-w throughout. De luxe accommodation. Good financing. Well worth seeing.
B. SIMONS 477-1841, 652-1731.

HIGH ELK LAKE
¾ ACRES AND RUSTIC

A lovely secluded modern home on a beautiful treed view property. This is really exceptional and the location is perfect. Over 1300 sq. ft. of top rate home and a professionally finished area, including bathroom in the "Daylight" ground level. Drive by 5230 Santa Clara Ave. Price $45,900.
Call Bill Stothers, 658-5285, 477-1841.

250 HOUSES FOR SALE

2 VICTORIA OFFICES

BLOCK BROS. REALTORS

OPEN 9 - 9 AND ALL DAY SATURDAY

477-1841

3636 SHELBOURNE

VACANT REDUCED $3000

Near new 4 bdrms, 2 fireplaces, rec room, very quiet picturesque setting, close in and vacant. Call Mrs. A. Edgington, 477-1841 or 477-4531.

CHOICE LOCATION
HIGH QUADRA

An immaculate 3-bdrm home with wall-to-wall carpeting, floor to ceiling fireplace. One of the nicest in-law suites is contained downstairs. L.R. with fireplace, kitchen, bedroom and full bathroom. Presently renting at $130 per month. Asking $34,900. Bill Neal, Eves 592-6452.

NO STEP — RETIREMENT

3-bdrm home on large lot close to all facilities. Oil-fired hot water heat. Very clean and comfortable. Small workshed at rear. Full price $14,900. Please call Gordon Dovey, 477-1841 or 592-3967.

WEEKEND DRIVEBYS

1—869 Ralph St. — 3 or 4 bdrms — full basement — 22 years old. Asking $19,800.
2—4541 Montford Cresc — 4 bdrms, 3 baths, large lot. Asking $39,800.
3—5001 Wesley Rd. — 4 bdrms, full basement — seaview — Asking $32,500.
4—4664 Cordova Bay Rd — 3 bdrms, 2 baths — good financing — asking — $27,000.
5—Georgia Park Terrace — Fantastic seaview — home under construction — asking $43,400.

For further information — call Buzz Mainprize, 477-1841 or 658-8268.

J. A. HENDERSON REALTY LTD.
385-9741 ANYTIME
WE BUY, SELL AND TRADE

OPEN HOUSE.
SAT. 1-4 P.M.

Drive out to 3308 ROLSTON CRESCENT and view this lovely 3-bedr'm rancher, extra-large family room, view of city and mts. Stove and fridge included. Asking $22,900. Good financing.
JACK PARKER
385-9741 382-4364

OPEN HOUSE
SAT. 1-4 P.M.
COLWOOD
364 FARVIEW

3 bedrooms — family rm. — billiard rm. — sep. utility rm. — fully landscaped — fenced lot — $26,900 — Quick possession.
GEORGE BOWES
385-9741 385-5055

LANGFORD AREA

Post and Beam, 2-bedroom home — good 18x14 living room — raised hearth fireplace — large 18x8 kitchen with eating area. Attached garage with workshop and 3-pc. bath. Situated on 65x130 corner lot. Handy to shopping, schools and bus. $1,000 down could handle. Priced to sell at $17,900.
BOB GIBSON
385-9741 658-5153

$1,000 DOWN

New home, choice Colwood area near golf course on quiet secluded cul-de-sac. 3-bedroom home with en suite plumbing — gracious living room with raised hearth fireplace, dining room opening on to sundeck. Cabinet electric kitchen with eating area. Basement with R.I. (recreation room), R.I. plumbing. Priced to sell at $26,900. Call anytime.
BOB GIBSON
385-9741 658-5153

PORTAGE INLET

High view property, quality home, 10-yrs.-young of three bedroom, living, dining, modern kitchen and utility on main floor. Full high bsm't with R.I. plumbing and fireplace for further development. A drive-in garage, also carport with lovely sundeck on this landscaped lot. All this plus the furniture for only $29,500.
STAN TRONT
385-9741 477-2829

GORDON HEAD SHELBOURNE

EASY FINANCING

IMMEDIATE OCCUPANCY. Immaculate 2-bedroom home. Living room with fireplace. Bright cabinet kitchen with dining area. Large easy-care lot on a quiet street but close to all services. Priced to sell at $21,900.
FRED SUTTON
385-9741 658-5104

MUST SELL
$16,900

Comfortable 4-bedroom family home in city. Plenty of room for living (1040 sq. ft.) on main floor — full high basement — oil heating and new wiring — good existing mortgage.
MAKE OFFER
CY SHEARING 385-9741
592-2038

IN CITY
$14,500

Three-bedroom bungalow, near schools, on large lot. Nice living room with fireplace — large family room and kitchen — new furnace and wiring — low down payment with easy financing.
592-2038 CY SHEARING 385-9741

CORDOVA BAY WATERFRONT

220 ft. waterfront on 1.2 acres of beautifully treed property affording shelter and complete privacy. Gracious 3-bedroom home with 4-pc. en suite plumbing in master bedroom. Spacious living room with raised hearth stone fireplace. Large kitchen with built-in range, eating area. Except for one bedroom all rooms have magnificent view of water, San Juan Islands and Mt Baker. Full basement with utility room and recreation room. Oil hot water heating. This is a home and property you should see to appreciate. Priced at $84,000. Call anytime.
BOB GIBSON
385-9741 658-5153

WOODBURN AVE.

Across Street
Uplands Golf Course

Sale by Owner

—4 bedrooms
—2 bathrooms
—2 fireplaces
—beautiful rec. room
—enclosed garage
—huge 75x260' lot well treed
—close to the best schools and the university
—10 mins. from downtown
—price $40,900

includes all rugs, drapes, fridge, stove, washer, dryer and dishwasher. Phone 592-3651.

No agents please

OPEN HOUSE
LANSDOWNE SLOPE — OAK BAY
2994 OAKDOWNE

FRI., SAT., SUN. 1-5 P.M.

Spacious 3-bedrm. home with high basement, extra bedrm. plumbing — rumpus — sundeck over double carport — trailer parking. This home has been newly decorated — floors sanded. Very desirable area. Only $34,900. VACANT. Trades considered. Owner, 592-4989.

! ! BUILD ! !

For safe, DEPENDABLE, trouble-free building see VICTORIA CONSTRUCTION. We design and arrange financing — on your lot or ours. MANY YEARS OF PROVEN EXPERIENCE. Trades and owner participation considered. Call us and discuss your needs — no obligation. Phone 386-6601, 477-5262.

250 HOUSES FOR SALE

P. R. B.

P. R. BROWN & SONS LTD.
The PEOPLE to SEE are P.R.B.
762 Fort St. 385-3435 (24 hrs.)

OPEN HOUSE
3213 RUTLEDGE ST.
SAT., APRIL 3
1:30 to 4:30 p.m.
MUST BE SOLD
PRICE REDUCED TO
$19,900 WITH GOOD
FINANCING

An outstanding home with w-w in spacious living room, dining room and thru hall. 3 Bedrms, master ensuite.
THE KITCHEN AND BATHROOM ARE ULTRA MODERN FROM FLOOR TO CEILING.
Lots of parking for cars, boat, trailer.

TO VIEW THIS METICULOUS HOME PRICED AT $19,900
PHONE ERIC HUGHES
385-3435 ANYTIME

—P.R.B.—

OPEN HOUSE
2117 VANCOUVER ST.
SAT. 1:30-4:30 P.M.

Spacious older home with separate living and dining rooms, 3 bedrooms. Very large high basement and separate double garage. Fenced yard with stone wall and iron railing. Asking
$22,500
J. P. H. EVANS
385-3435 or 477-4452

—P.R.B.—

OPEN HOUSE
736 DAFFODIL AVE.
SAT. 1:30-4:30 P.M.
ASKING $19,750

20-year-old, 2-bedroom full basement home, living room with fireplace, wall-to-wall carpet. 2 extra bedrooms in the full high basement. Auto oil heat. Nice lot.
TED HUEBNER 385-3435

—P.R.B.—

OPEN HOUSE.
SAT., APRIL 3
1 to 4 p.m.
1042 REDFERN ST.

Attractive 2-bedrm. bungalow. No steps, level lot. Close to bus and stores. Asking $18,500 with immediate possession.
Mrs. Hartt in attendance, 385-3435 anytime.

—P.R.B.—

UNIVERSITY AREA

Do you require thinking space, 3 bedrooms, 2 full baths and landscaped grounds? Would you like all this and more? We have such an offering for under $35,000. Call 385-3435 today.
ALEX MILLAR
JACK TURNER

—P.R.B.—

NEAR RACQUET CLUB
6¼ MORTGAGE

Attractive split level with shutters and shakes and many extras, such as built-in stove. Only $26,900. Owner transferred.
C. WARREN—385-3435

—P.R.B.—

FREE—FREE—FREE
GORGE

This 19 YR old STUCCO full BSMT. bungalow offers excellent accommodation and an attractive LOCATION. Bus, playground, and schools are all very convenient. Two good sized bdrms., L.R. with F.P., and large kitchen on the main with RUMPUS ROOM down PLUS FREE materials included for a third bdrm. down. Attached garage, recent furnace and hot water tank. Let's hear you terms — call now to view this new listing.

$20,900
GEORGE BARLOTT
385-3435 or 592-3940

—P.R.B.—

TATTERSAL AREA
$16,500

Picturesque 3-bedrm. bungalow with large living room with fireplace. Fenced yard with fruit trees. Most attractive starter or retirement home which can be purchased on terms to the owner.
J. P. H. EVANS
385-3435 or 477-4452

—P.R.B.—

WHERE ELSE?
Can you find a
3-BEDROOM HOME
for only
$13,900

Redecorated and ready to go. Taxes $1.00 net. Cosy retirement or a gay starter.
Mrs. Musters 385-3435

—P.R.B.—

P. R. Brown & Sons Ltd.
762 Fort St.
Victoria, B.C.

CITY TRUST

OPEN HOUSE
SAT. 1:30-4:00
517 HARBINGER
FAIRFIELD
$26,500

Magnificent older home in mint condition. This fine home combines the elegance of old world charm with all modern conveniences. Some of the many features:
—New stucco exterior
—Full concrete basement
—4 bedrooms, 3 up, master down
—Dining room with fireplace
—Large foyer and sweeping staircase (Both with new wall to wall)
—Spacious panelled kitchen
—26 ft. sundeck
—Full new copper plumbing
—Modern oil furnace.

This superb home is in immaculate condition and represents striking value. Located on a nicely landscaped lot in popular Fairfield. This is your chance to live better for less.

For prior viewing call
WILL SHEPPARD 383-4141 anytime

F
N
CABELDU
T
D
1212 BROAD STREET
383-7174

OPEN HOUSE
SAT. 1:30-4:30 P.M.
GORDON HEAD
SEA VIEW
1899 GRANDVIEW

—3 bedroom, 4-Pce. bathroom.
—Large living room, dining room.
—Kitchen with E.A.
—Rumpus room, hobby area.
—Double enclosed carport.
—Priced at $28,000.
—Jack Herman, 383-7174.

$500 DOWN
IMMEDIATE POSSESSION

Brand new 3-bedroom home on large treed lot in Glen Lake, large living room with fireplace, wall-to-wall throughout, ¾ basement. Full price only $22,900. Howard Mitchell, 479-4818, R. Douglas Agency, 386-8401.

RETIREMENT BUNGALOW
IMMEDIATE POSSESSION

Spacious living rm. with fireplace. 2 good size bedrms., large eat-in kit. Hot water heat, sep. garage and workshop. No steps. For quick sale priced low at $17,500. Phone
C. R. HOLLAND REAL ESTATE
630 VIEW, 385-6624 OR 592-6619

3 BEDROOM, SPLIT LEVEL, large fenced lot, Langford area, $18,900. Private principals only. 478-2961.

250 HOUSES FOR SALE

T R U S T CANADA PERMANENT T R U S T
TRUST
CANADA PERMANENT
"WE TRADE HOMES"

OPEN HOUSE. SAT. 2:00 to 4:30 to 4:30
OUR FINEST COUNTRY HOME
1931 DEAN PARK ROAD

—Beautifully landscaped lot of .8 of an acre.
—Superb open style Danish arch design. For indoor, outdoor living, ideal for entertaining.
—Beautiful wall-to-wall carpeting throughout.
—Has its own fresh water supply plus city water.
—Economical oil hot water heat plus ample hot water supply.
—Many other features too numerous to mention; this is undoubtably one of the finest buys in the Victoria region.

P. SNOW or J. DOBSON 386-1361.

OPEN, OPEN
SATURDAY 3-4 P.M.

508 Ridley Drive, 3 bedrooms. Full price $26,500. GRAY LAITE 386-1361 or 592-3524.

UNIVERSITY AREA

Extremely gracious 2-bedroom home, finely constructed, large ample kitchen. Drive in garage. Large very lovely garden filled with trees and bushes. Close to all amenities. $22,900. P. SNOW 386-1361.

3 COLWOOD HOMES
$23,900 to $26,500

All recent, well constructed with three bedrooms, living and dining rooms, 2 have fireplaces. One split level-post and beam, with rec room in bsmt. Owners moving to mainland. All appliances and drapes could be included in one. More details on each from PATRICK DOERKSEN 478-3432 or 386-1361.

Very clean 3-bedroom semi-bungalow close to Sidnipex-Sears and on a quiet street. Price $18,500. J. DOBSON 386-1361 or 658-5676.

FAIRFIELD
UNBELIEVABLE VALUE

This home cannot be described in words and must be seen both inside and out to appreciate the unrepleaceable features. Walk to the sea, store or bus. Sea Glimpses. All rooms are extra large, dining and living room with fireplace and wall to wall twist. 3 bedrooms and 4th or den. Small garden. Asking $25,500. PATRICK DOERKSEN 386-1361 or 478-3432.

DEAN HEIGHTS $29,900

Spacious, immaculate, 3-bedroom family home. Entertainment sized living room. Separate dining room. Fully developped down. A pleasure to show. F. BEAVER-JONES 382-5581 or 386-1361.

ESQUIMALT
$18,500

2-Bedroom no basement stucco home on a 60x105 corner lot. Plaster and hardwood throughout. Clean, neat and in excellent condition. Close to Esquimalt Road. M. WOOD 386-1361 or 592-3647.

$17,900

3-Bedroom, full basement home in excellent condition. Good sized kitchen, beamed ceiling in dining room. Small fenced lot. Jubilee-Oak Bay area. MARY WOOD 386-1361 or 592-3647.

UNIVERSITY SCHOOL RETIREMENT SPECIAL

IDEALLY SITUATED IN AN AREA FOR EITHER RETIRED COUPLES OR SMALL FAMILIES. THIS IS A CHARMING HOME WITH 2, BEDROOMS, GOOD SIZED LIVING ROOM WITH FIREPLACE, BRIGHT, PLEASANT, MODERN KITCHEN AND DINING AREA, AND FULL HIGH FINISHED BASEMENT. THIS HAS A RAISED FLOOR, REC ROOM, AND EXTRA BEDROOM. DRIVE-IN GARAGE AND VERY NICELY LANDSCAPED LOT. $21,950. MADGE HOLE 382-5368 or DON ROBBINS 592-7641.

CENTRAL SAANICH
1370 Sq. Ft.

THIS GRACIOUS, ONE OWNER, CUSTOM BUILT HOME IS SITUATED ON A ½ ACRE BEAUTIFULLY LANDSCAPED LOT OVERLOOKING THE VALLEY AND WITH VIEWS OF THE MOUNTAINS IN THE BACKGROUND. 2 4-PCE. BATHROOMS, 2 FIREPLACES, 3 BEDROOMS, W-W CARPETS, 19x18 SUNDECK, FULL HIGH BASEMENT, DOUBLE GARAGE. IMMACULATE AND APPEALING INSIDE AND OUT. ASKING $38,750. MADGE HOLE 382-5368 or DON ROBBINS 592-7641.

HILLSIDE-COOK AREA

Sound 3-bedroom full basement home built only 13 years old. Adjacent to park, close in, taxes only $18 per month. Extra bedroom in basement. Lots of room for boat or camper. $24,900. JOHN DUNICK, 386-1361 or 382-1671.

FAIRFIELD

Well located near park, schools and shops. Over 1700 sq. ft. on 1 floor. 3 (could be 4) bedrooms. $24,000.

MOVE IN QUICKLY

Owner transferred. 3 Bedrooms, rec. room, lovely pine kitchen. Located on an exceptional lot on a street of good homes in Colwood. $23,900.

$14,900 CAN BUY THIS

Neat 1-bedroom home on large lot with fruit trees. Near United Church Homes off the Gorge Road. Must sell quickly.

SEA VIEW

South Oak Bay. Larger home located on one of the few remaining large properties in this area. Like owning your own park for $36,500.

FOR INFORMATION ON THE ABOVE CALL GRAY LAITE 386-1361 or 592-3524.

"SWINGERS" SPECIAL!

For the entertaining minded this may be suburban Victoria's best buy! Vast living-dining area plus rec. room, two patios, three sets glass wall doors! Spacious kitchen, plus two bathrooms. Half-acre sea view Dean Park landscaped lot. Multi-car parking! All as new, spotless. $43,000 full price. 386-1361 DICK BATEY 592-4607.

SUBURBAN SPACE!
NEAR BEACH

Fine, near new, family home near Beach Bay. 4 Bdrms, 3 bathrooms, large rec. room, sundeck. Exceptionally large level landscaped, fenced lot. Only $29,500.
386-1361 DICK BATEY 592-4607

UPLANDS TRIO!

Choose from three gracious 4 or 5 bedroom spotless homes in this prestige area. Priced from $57,500 to $65,000. Phone for details. 386-1361 DICK BATEY 592-4607.

HAULTAIN HEIGHTS
BIG FAMILY CONVENIENCE!

4 Bdrms., rec. room, sundeck, large, double, fruit treed lot, 4-car paved parking! Spotless, near everything. Only $27,950. 386-1361 DICK BATEY 592-4607.

HIGH GORGE
PERFECT RETIRER
ONLY $14,950

2 Bdrms, cosy, sound, large 192' lot on bus line. Low taxes. Attractive, neighbourhood. 386-1361 DICK BATEY 592-4607.

GRACIOUS LIVING!
PLUS GOOD REVENUE!

Beautiful two-bedroom home, with separate luxury suite. Set in showplace large garden. Maple-wood-Taylorsal convenience! $39,500 — easy terms! 386-1361 DICK BATEY 592-4607.

OAK BAY DISTRICT

Are you looking for a 3-bedroom home extremely close to Elementary, Junior and Senior high? Close to oceanfront. 1162 sq. ft. of living space. Copper plumbing, new furnace, new oil tank, and hot water tank. $18,900. P. SNOW 386-1361.

W. J. LINDSAY LTD.
Royal Oak Shopping Centre

3 WEEKEND SPECIALS
QUICK POSSESSION
ON ALL

$22,400

3-bedroom, full basement, all plaster modern home, close to town — no mortgage to raise.

$14,500

1-bedroom cutie, all modern, View Royal — low D.P.

$20,400

Brand new — roomy and beautiful — 2 bedrooms, w.w., no steps, gorgeous fireplace — Sidney area. Easy to buy.
479-7111 Mrs. Lindsay 658-5049

BY OWNER. $16,900

Happy Valley, lovely 2-bedroom bungalow, living room with fireplace and wall-to-wall carpeting. New OOM heating, wiring. Low taxes. 592-4600

VIEW ROYAL

Very attractive, 3-bedroom bungalow. Shag carpet, Mediterranean decor, large lot with fruit trees. $22,500.
Postie Construction 477-3728

250 HOUSES FOR SALE

D.F.H.
F.
H.
D. F. HANLEY AGENCIES
3293 Douglas St.
385-7761
D.
F.
D.F.H.

OPEN HOUSE
SOUTH OAK BAY
SAT. 1:30-4:00
2164 BARTLETT
OFF VICTORIA AVE.

If convenience and location mean something to you, then you should inspect this two-bedroom charmer. The large living room with fireplace has wall-to-wall carpeting. The bright kitchen lends itself to easy work for your wife. The wiring, plumbing, and roof are new and the separate garage provides parking for your car. Close to buses, shops and schools. The full price is $18,250. PHONE:
CHUCK ANDREWS
385-7761

—D.F.H.—

OPEN HOUSE
TOWNHOUSE, NO. 7
1701 McKENZIE AVE.
SAT. 1:30 to 4:30 P.M.
WANT SOME FREE
TIME THIS SUMMER?

All the benefits of home ownership without the time consuming work. This exceptional townhouse contains 3 bedrooms, 2 bathrooms, living room with fireplace, dining room and crestwood kitchen. Priced at just $24,950 which includes all appliances, carpets and drapes.
STAN EAKIN AND
STEVE MOONEY
IN ATTENDANCE
CALL, 385-7761

—D.F.H.—

2 EXECUTIVE HOMES
CHOOSE SECLUSION
PANORAMIC SEAVIEWS

Each of these lovely homes are on ½ acre, have 2 bedrooms — plus 2 bedrooms in high basement, 2 bathrooms, 2 fireplaces, rec. rooms, sundecks, double garages. Many unique features. Close to schools or school buses. 5 minutes drive to Royal Oak Ave. Light, easy terms or trade your home for clean, country air.
MABEL CRACK
385-7761 652-1412

—D.F.H.—

FINLAYSON-KIWANIS WAY
1,700 SQ. FT., $19,900

Lots of space inside — Lots of room for the kids to play outside. This is a good area for the growing family! A spacious older home, it is set into the hillside in such a way as to allow a good view from the main floor and a ground level entrance from the 2nd floor where there are 3 large, bright bedrooms and a playroom. Wiring, plumbing and furnace have been replaced. There is a part basement, a separate garage and a huge utility off the kitchen. NO MORTGAGE TO RAISE. Good potential here for future improvements.
STEVE MOONEY
385-7761 24 HRS.

—D.F.H.—

FAMILY HOME
FAMILY LOCATION

CLOSE TO ALL CONVENIENCES THIS SPACIOUS 4-BEDROOM HOME IS IDEAL FOR THAT GROWING FAMILY. Large living and dining rooms, together with huge cabinet electric kitchen complete with utility area and 2-pce. bath, plus a super family room with old brick fireplace. Upstairs along with wide carpeted halls and bathrooms — one ensuite are 4 large bedrooms with wall-to-wall carpet. There's still lots of room for development in the full basement. All this and more located on an easy-care lot. Yours for only $43,900. Call:
BEV HIGHTON
385-7761 NOW!

—D.F.H.—

LAKE HILL AREA
$26,900

Lots of room for your entertaining in this great family home. You can utilize not only the lovely living room with fireplace but also the LARGE rec. room with bar. Mom will like the large bright kitchen space for all the cabinets and the convenient separate dining area. 3 good sized bedrooms to accommodate the family. It has a very nicely landscaped lot with plenty of shrubs for easy care. Close to all schools and bus. Asking $26,900 with good financing already on — NO MORTGAGE TO RAISE. Trade up from your present home thru our Guaranteed Sales Service. For further information contact:
JOHN BARTON
385-7761 (24 HRS.)

—D.F.H.—

MUST BE SOLD!
OWNER LEAVING TOWN!

Older 3-bedroom home on 60x100 commercially zoned lot adjacent to another 4 vacant commercially zoned lots. Rented at $130 per month. Could be good investment for land assembly. Urgent sale needed as owner leaving town. Make your offer. For more information contact:
JOHN BARTON
385-7761 (24 HRS.)

—D.F.H.—

TRADES INVITED!

The owner says sell this top crafted de luxe duplex and will consider suitable 2-bedroom home in trade (value up to $25,000). Located in the High Tattersal area it features large living room with floor-to-ceiling fireplace, large modern kitchen with dining area and 2 bedrooms each side. One side has 1-bedroom in-law suite in the full high basement while the other is roughed in for future development. Asking $58,900 with $29,000 1st mortgage at 9½% and payments of $298 per month. Have someone else make your payments. For more information contact:
JOHN BARTON
385-7761 (24 HRS.)

—D.F.H.—

MAPLEWOOD
BRAND NEW
$25,900

Got kids? Need room to expand? Two bedrooms on the main floor — two more on a bath framed in — large living room with attractive old brick fireplace — dining room — generous kitchen — close to bus line — everything for today's growing family. CALL TODAY.
TOMMY WILSON
385-7761, 385-7761

—D.F.H.—

SIDNEY, $27,800

Only six years old, this "L" shaped home features a sunken living room with floor-to-ceiling white brick fireplace set against a black walnut feature wall and a large family sized kitchen with built-in oven and cook top. Three bedrooms on main — finished games room with bar. Owners are transferred and must sell. Call:
BILL KNOWLES ANYTIME FOR FURTHER DETAILS — 385-7761.

—D.F.H.—

NEW, SIDNEY
$23,900

A real attractive two-bedroom home with full basement, ready for 2 other bedrooms, games room and full bathroom. Carport and full sundeck and large lot. This home MUST — MUST — MUST be sold. Call for details or appointment to view.
BILL KNOWLES
385-7761

—D.F.H.—

250 HOUSES FOR SALE

D. F. H.
F.
H.
D. F. HANLEY AGENCIES
3293 Douglas St.
385-7761
D.
F.
D. F. H.

SEAVIEW, ½ ACRE
$27,900

This home has that certain charm and appeal with a little difference. Designed and decorated with an artistic touch. Lovely seaview from living room with fireplace. Has three bedrooms and is only three years old. Lots of shrubs and trees. Located in the Dean Park area. Asking $27,900.
BOB HAGUE or
JERRY MIREAU
385-7761 (24 HRS.)

—D.F.H.—

5 BEDROOMS
WORKSHOP
PRICE REDUCED
$26,500

Immaculate large family home in convenient location. Has three large bedrooms on main floor and 2 good bedrooms down. 18x15 living room with W-W and massive fireplace. Eating area in kitchen. 3-pce. bathroom in basement also. EXTRA — 24x22 heated workshop with telephone and intercom to house. MUST SELL. $26,500.
JERRY MIREAU
385-7761

—D.F.H.—

JUST LISTED
PRETTIEST ON
PRETTY STREET!

This lovely 8-yr.-old home is situated on a QUIET CRESCENT in popular GORDON HEAD. Main floor features: 35x15 living room and dining room with broadloom and cozy fireplace, huge 13x15 kitchen, a housewife's dream. For Dad — 12x11 study. Upstairs — 4 bedrooms — master bedroom 18x12 with W-W and 3-pce. en suite. Also TV or sewing room. Outside — huge lot bounded by firs, cedars, pines double drive-in garage and double separate garage. ONLY $38,900.
JERRY MIREAU
385-7761

—D.F.H.—

BEAUTIFUL
RETIREMENT HOME

Thetis Lake Area. Within 6 mile circle. Taxes only $4.00 a month. 11-year-old home. Lovely landscaped treed lot — 75x218 — own your own forest. Large living room with fireplace, dining room — good sized kitchen with eating area. Just one large bedroom. 4-pce. vanity bathroom. Drive-in garage, spare room in basement, and laundry facilities. Priced right to sell quickly at $17,900. Call anytime:
BRYON JEEVES
ANYTIME, 385-7761

—D.F.H.—

CEDAR HILL
MOUNT DOUGLAS, $25,900
JUST LISTED FOR YOU!

ATTRACTIVE 3-BEDROOM SPLIT LEVEL NESTLED on its fully landscaped and treed lot. Wall-to-wall throughout, spacious and bright living room, dining room, and kitchen. Separate bathroom access off master bedroom. Private patio off dining room that attracts the late afternoon sun. 4th bedroom or rec. room and loads of storage area and laundry facilities in basement. A pleasure to view. Day or nite call for your personal viewing:
TERRY MANN
386-0477 385-7761
DAVE DAND
386-0934 385-7761

—D.F.H.—

BROWN BROS. ON BLANSHARD at VIEW
385-8771 ANYTIME

OPEN HOUSE
3245 SERVICE ST.
SAT., APRIL 3
2-4:30 P.M.

Smart 2-bedroom bungalow. Cozy living room, fireplace, spacious elec. kitchen with nook. Full basement. OOM heat. Rumpus room, drive-in garage, nice garden lot. Quiet residential street. Terms available, $21,950. Exclusive. CEC PEARCE. 385-8771 (anytime).

OPEN HOUSE
SATURDAY, APRIL 3RD
1:30-4:30 P.M.
3245 CADBORO BAY RD.
(OPPOSITE UPLANDS GOLF COURSE)

For those contemplating a no-step, 3-bedroom home with large living area and kitchen amenities, be sure and see this delightful home. Exclusive — FRANK BUTLER — 385-8771 (anytime).

OPEN HOUSE
3904 SHELBOURNE ST.
SAT., APRIL 3
1:30-5:00 P.M.

Here is an apartment size home with full basement — situated on approx. 66'x156' lot with fruit trees. Ideal for the retired. Close to bus and shopping centre. Asking $16,000. DOUG LAWSON in attendance, 385-8771 anytime.

VIEW ROYAL

2 bedroom, with basement, home — Featuring:
—Panelled living room and den
—Tile fireplace
—Concrete basement

High view lot, landscaped with fruit and evergreens. Low, low taxes. View by appointment only. Call K. OELKER, 385-8771.

BURNSIDE
CLOSE TO DOUGLAS ST.

Modern bungalow consisting of living room with open fireplace, convenient kitchen, 2 bedrooms and 4-pce. bathrm. on main floor with two additional bedrooms plus 4-pce. bathrm in basement. Oil heating (package unit). Hurry on this one. Try your down payment. Asking $20,900. Exclusive — call DOUG LAWSON, 385-8771 anytime.

GORGE-TILLICUM
311 UGANDA AVE.

Attractive, bright, three bedroom home. Large living room with sliding glass door to sunporch, wall to wall. Modern, convenient electric kitchen with snack bar. Full basement with rumpus room and utility area. OOM heat and water. Asking $24,750. CEC PEARCE 385-8771 (anytime).

SUBDIVISION POTENTIAL
JUST LISTED
11 ACRES
WILKINSON ROAD

Sewers coming soon! Subdivision possibility! 2 good barns plus 1500 sq. ft. older stucco home. Living room (26x18) has wall to wall carpet and fireplace. Farm size kitchen has breakfast bar. 3 huge bedrooms. 4 pce. vanity bath. Asking $65,000. Owner has bought, must sell! Phone NOW for appt to view.
MARIE MALBON or
IAN RUDIAK
382-9111
Colony Realty Ltd.

3-BEDRM HOME. 3236 ADMIRals Rd. $24,500. Full basement with rumpus rm. On 60'x215' sewered lot. Very nice home. Country view on front and rear. Vacant on April 15. Phone J. Ettema of Ettema Realty Ltd., 383-7115.

DRIVE BY 4045 MONARCH Place, see this attractive 3-bedroom home, choice location, pleasant surroundings, nice quiet neighbors, rural atmosphere, modestly priced. Furnished-unfurnished. 477-3120.

250 HOUSES FOR SALE

RITHET AGENCIES
LIMITED
714 FORT ST., VICTORIA
382-4251

LARGE ENOUGH TO COVER THE MARKET
SMALL ENOUGH TO GIVE YOU PERSONAL ATTENTION

DEAN HEIGHTS

Immaculate 3-bedroom (no basement) home, situated on easily maintained lot, close to all conveniences.
Asking $21,500
E. WILKINSON 382-4251 anytime

BANK ST.

3-bedroom stucco home with good sized living room and dining room. Full basement with extra panelled room. Nice corner lot.
Asking $22,900
E. WILKINSON 382-4251 anytime

SAANICH PENINSULA
LUXURY LIVING

Large post and beam rancher, spacious living room and dining room, ultra modern kitchen, 2 or 3 bedrooms, 2 de luxe bathrooms. Professionally finished rec. room with bar. Intercom throughout and many more features too great to enumerate. All this plus your own private heated and filtered swimming pool. Situated on a high beautiful landscaped ½ acre lot with panoramic view of the Straits, Islands, Mt. Baker, etc. Only 15 minutes to Victoria. Must be seen to be appreciated.
Asking $67,500 (Terms available)
To view call:
E. WILKINSON — 382-4251 anytime

EXCLUSIVE
RELAX IN COMFORT

In this immaculate attractive home. A few of the many features include: Location close to "The Village" and all services — Well proportio

250 HOUSES FOR SALE

BROADVIEW PROPERTIES
1039 Johnson St.
384-8001

OPEN HOUSE
SAT. 1:30-5 P.M.
881 McADAM PLACE

Located on a cul-de-sac featuring magnificent fireplace. 3 bedrooms on main, master ensuite, extensive sea views from all main rooms, spacious sundeck, high basement — one room finished down and terrific possibilities for in-law suite with level entrance, luxurious wall-to-wall and parquet floors. Truly a family home. Try your offers on $34,900. Call 384-8001
BILL PALFREY

OPEN HOUSE
1264 GOLDSTREAM
SAT., 1 to 4

This cozy 6-room MOBILE HOME including 2 bedrooms on approx. one-third of an acre lot. Wired for washer and dryer. Fruit trees on lot. Come and see this home. Most of the furniture stays. $15,900 Priced to sell. 384-8001.
ALEX MacLEAN JACK MAYBIE

OPEN HOUSE
SAT. 1 to 4
2272 MARLENE

Owner transferred, must be sold. 3-bedroom, full basement home on large lot. Full price $27,500. For prior viewing phone ALEX MacLEAN, 384-8001.

OPEN HOUSE
1:30 - 4:30
3885 CEDAR HILL X RD.
(Corner Merriman)

Daily except Sunday until sold. Best buy in town at $23,900 with low down payment if necessary. Move in anytime to this sunny 3 or 4-bedroom home — harwood floors throughout — 2nd fireplace in rumpus. Stove and hall runners included. Prettily landscaped compact lot, with extra parking. Further information JOYCE MILLER 384-8001 or 477-6161.

OPEN HOUSE
SAT. 1:30-4:30
1855 FAIRBURN DR.

Excellent family home, close to all schools from KINDERGARTEN to COLLEGE. This fully modern dwelling is only fourteen years old and is ideal for large family or alternately revenue from the DEVELOPED BASEMENT. Three bedrooms on main floor, additional three rooms, plus second bathroom in basement. Situated on a nice lot (82x125) in Gordon Head this new EXCLUSIVE LISTING is a must see at the asking price of $29,800. It won't last, see it with:
TOM DUNCAN
384-8001 or 477-2462

OPEN HOUSE
SAT. 1:30-4:30
4020 ATLAS PLACE

(Glanford - West on Baxter to Atlas) Immaculate 2-bedrm. 5-yr.-old on quiet cul-de-sac only 5 mins. from Town & Country. Many extras include quality new W-W and Super range and fridge. Full Price $24,850.
JIM LOBB

"BEV'S SPRING PARADE!"
OPEN HOUSE
1661 EARLSTON
SAT. 2-7 P.M.

Drive out Cedar Hill X Rd. in the UVic area and turn off on Palo Alto (near the Shelbourne Plaza). You'll spot the prettiest home and grounds with the loveliest old trees on the quietest cul-de-sac anywhere at $18,500
"ROOM TO GROW!" A beautiful big home (5 bedrm) in "mint" condition with over ½ acre of level landscaping! Brentwood $33,900
"EXECUTIVE DREAM HOME!" Near new, 3 bedrm. full basement with planned "in-law" suite, rec. room and laundry! Large lot! Sea glimpses! Cordova Bay $33,500
"PANORAMIC SEA VIEW!" The pretty stucco bungalow is almost "for free" when you know the value of the magnificent treed lot! Cordova Bay $17,500
"HEART WARMER!" This white stucco charmer features 3 BEDROOMS, NEW ELEC. KITCHEN, AUTOMATIC HEAT and big living room with open fireplace! Equimalt $17,500
For particulars on any of the above please call BEV McARTHUR 658-5565 or 384-8001 anytime.

WHY PAY RENT?
$15,900
WALKING DISTANCE TO THE BLDGS.

Excellent retirement or starter no-step home — 2 beds modern kitchen with ample cupboards large Eat — wired for W-D — easily-maintained garden — less than ½ block from the ocean — good financing. To view call 384-8001.
PAULINE BROOKES or JESSIE McGRATH

"TUDOR? TWO DOOR?"

What's in a name, when a dazzling white stucco charmer dons a charcoal trim and invites spring into the big living room thru sky bright windows? When the Japanese Cherry flaunts flirty pink flounces at the rugged oak beams in the guest dining room and ignores the stalwart shade tree? Who can concentrate on modernized kitch. 3 bdrms. F.C.B. OOM or even price $18,500 at a time like this? To see this love drama, just call "SPRING FEVER" or "DISTRACTED" at 384-8001, day or night (we can't sleep anyway till we know the final outcome.)

URGENT SALE
OWNER TRANSFERRED

Comfortable 2-bedroom stucco bungalow, excellent home, rental holding, next to comm'l zoned lot. Burnside Rd. Reduced $2,000 to $17,900. Don't miss this. Call:
RAY SMITH
to view 384-8001 or 388-6857 (Res.)

LOW DOWN PAYMENT

Stucco bungalow, living room with fireplace, dining room, spacious kitchen, 2 bedrooms up and one in the full basement. Asking $21,900. Call 384-8001.
BRUCE McILROY

TALL TREES TAKE
TIME TO GROW

Drive by 2062 Haidey Terrace and see how the builder has left just the right number of Towering Timbers to set the scene for true enjoyment of the beautiful new 3-bedroom home nestled below. Take Stelly X Rd. to Chatwell, turn right to Haidey Terrace, then Call LOBB or MacLEAN to arrange to purchase at only $27,500. 384-8001.

ROCKHEIGHTS
FULL PRICE, $17,900

Owner transferred and must sell his three-bedroom home with living room, dining room, kitchen and utility. Fully fenced lot. OOM heat and good financing. Phone
WALLY MILLIGAN
384-8001

EXCELLENT V.L.A.

½ ACRE ON KELLY ROAD. (NO SIGN ON PROP.) DELIGHTFUL 2 OR 3-BR. HOME. WALL-TO-WALL OR OAK FLOORS. CABINET S-S ELECT. KIT. HEAVY SHAKE ROOF. MOST ATTRACTIVE. CALL URSULA E. S. LaLONDE, 384-6758 OR 478-1729. REX HUGHES AGENCIES.

$3000 DOWN. $23,000 FULL PRICE. 3-bedroom full basement. Near new. High location. View Royal. 479-3274.

250 HOUSES FOR SALE

"HOMEFINDERS"
3089 SHELBOURNE ST.

YES! WE TRADE HOMES! CROSS-CANADA REALTIES SERVICE

OPEN HOUSE
465 CARSON
SAT. 1:30-4 P.M.

Stop in to view this beautifully decorated 3-bedroom, no-step home. 1½ years young. $24,500.
DONNA PRETULA
388-4401

OPEN HOUSE
2214 BELMONT
SAT. 2-4 P.M.

Attractive 4-bedroom, family home. Close to school, shops, transportation. Just $18,900. See it NOW with
ELSIE O'BRIEN
388-4401, 592-0509

OPEN HOUSE
722 SNOWDROP
SAT. 2-4 P.M.

ATTENTION! No mtge to raise on this cute little 2 bdrm. no bsmt. home on a lovely lot in the desirable MARIGOLD area. $18,500. To view anytime call
TERRY EDEN
388-4401, 479-1528

OPEN HOUSE
3379 MAPLEWOOD
SAT. 2-4 P.M.

DON'T MISS this one — it's a beauty. 1308 SQ. FT. 3-bedrooms bungalow with DREAM KITCHEN, lovely 15x18 living dining, RUSTIC rumpus, EXTRA BATHROOM down. Fenced backyard. IMMACULATE inside and out! We welcome you.
JACK AND MARIAN PRICE
388-4401 ANYTIME

OPEN HOUSE
639 MONTEREY
SAT. 2-4 P.M.

Brand new 3-bedroom, split level home with a view of the sea from the back balcony. Ensuite master bedroom. Room for billiard table size rumpus room and 4th bedroom down. Priced below replacement cost at $32,900. Offers considered. In attendance.
JACKIE WALDRON
388-4401, 383-1480

OPEN HOUSE
193 QUINCY
SAT. 2-5, $15,500

Go along Burnside, turn left on Heinecken, left on Camden. See this immaculate—no-step doll house.
—Living room with charming fireplace wall to wall carpet.
—2 bedrooms.
—Vanity bath
—Large modern kitchen with cork floor.
—Good utility room off kitchen.
—Nice level lot.
IRENE VAN
VERA FRIEDRICH
388-4401 ANYTIME

$19,900
876 LESLIE DR.

No-step bungalow with 2 bedrooms, attractive living room with W.W. carpeting, and large cabinet electric kitchen. If Dad wants a workshop — this property is ideal with a 35x22 garage and shop (perhaps for a small business). Drive by exclusively listed — and if you like it — give me a call.
JACKIE WALDRON
388-4401 ANYTIME

PORTAGE INLET
WATERFRONT, $23,000

Older 3-bedroom, no-basement home. Living room with fireplace, separate dining room, electric kitchen, utility wired for washer and dryer. OOM heating. Separate garage. Situated on 1/3 acre with 75 ft. of waterfront — its own boat dock.
PAT BARBER
388-4401 ANYTIME

PRICED TO SELL.
ONLY $24,500

BE THE FIRST to view this absolutely spotless 3-bed home with view of the pits from L.R. and kitchen. Situated just minutes from city centre, in area of newer homes. ¾ bsmt with rec room space and storage area. This will go quickly so hurry and call —
JACKIE or SHEILA
388-4401 ANYTIME

QUADRA, $21,900

Three good bedrooms, L-shaped living room and dining room, family kitchen. Low interest financing MUST SELL.
CAROLYN WELDON
388-4401 ANYTIME

CITY CENTRE, $16,500

Suitable for retired or working couple. Not a penny to spend in this delightful, beautifully redecorated 2-bedroom home. Living room, dining room, size kitchen with a utility off. Neat and compact, walking distance to downtown, close to everything. Call
LIZ BOSSERT
388-4401, 479-4572

GORDON HEAD—$21,900

—A lovely 3 BR bungalow with gleaming floors!
—Exposed beam living room with dining in line.
—Bright kitchen with eating area.
—Large utility room for W and D.
—Attractively landscaped lot with shrubs and flowers.
—There are many extras, why not call me now.
IRENE VAN
388-4401, 592-6051

BARGAIN! BARGAIN!

Do you like over one acre? or like to keep a horse? yet want to be 5 minutes from town, close to school, shops and bus. Then this is it! There is a neat 2 bedroom home with a carpenters dream workshop. This little estate is worth your inspection, the vendor is anxious to sell. Bring us your offer. Don't let it slip by. Call me now for more detail.
IRENE VAN
388-4401, 592-6051

HAMPTON PARK
$14,200

Small 2-bedroom, no-basement home on large lot. Living room with F.P. W.W. carpet. Good utility and storage attached.
HAROLD BARBER
388-4401, 384-2048

OPEN HOUSE
1 P.M.-4 P.M.
LOW DOWNPAYMENT

We have two 3-bedroom, full basement homes that are available for immediate possession, and 2 under construction. Large lots, low taxes. Only $24,850. To View, follow August Construction signs on Jackin Road and Orono, in Langford. 384-1711 or 478-1965.

WATERFRONT, PRIVATE SALE

Only $17,000 for this unique and charming 1-bedroom home. 300' lot, 90' waterfront on Portage Inlet with jetty and boat. Living room 17x13, fireplace, dining room, kitchen, small bathroom. Basement, garage, electric heating. Ideal home for single person or great investment for couple. Quiet street. 10 minutes from downtown. No agents needed. 384-9188, or 478-3073.

OPEN HOUSE
1450 McKENZIE AVE.
Sat and Sun. 2-5

New 3-bedroom home, full basement, 1½ baths, roughed-in plumbing in basement. Sundeck. Floor area 1326 sq. ft.

Clear title
Asking price $24,900. By builder. 386-9640

VLA HOUSE, $21,000. 846 ISLAND Hwy. No agents.

250 HOUSES FOR SALE

NEWSTEAD
REALTY
LTD.
JUNCTION CENTRE
1637 FORT STREET 382-8117

BE MY GUEST
OPEN HOUSE
3721 CRAIGMILLAR
SAT 1:00-4:00

HOME PLUS IN-LAW SUITE. Attractive 4-bedroom home, living room, dining room, huge master bedroom, 2 smaller bedrooms plus in-law suite with living room, bedroom, kitchen, carport and garage. Lovely quiet street close to transportation. Price $23,500. Easy terms.
PATRICIA SEDGER
382-8117 or 479-3673
NEWSTEAD REALTY LTD.

SAXE POINT PARK

Just listed a spotless and large 3-bedroom home a stones throw from Kinver Beach and the boat ramp. This lovely home features so many extras that space just doesn't permit mentioning them, e.g.

1—Large Living Room. Seprate Dining Room.
2—Built-in buffets.
3—All 5 bedrooms on main floor have wall-to-wall carpeting.
4—Big rumpus room with sixth bedroom down.
5—Double Plumbing.
6—Separate garage also separate workshop or boat shelter.
7—Lots of fruit trees — green house, etc., etc.

Full price $29,000
To view or for further information phone:
ROD SEDGER anytime
382-8117 or 479-3673
NEWSTEAD REALTY LTD.

GLANFORD PARK
NEW ON THE MARKET

Offering for the first time this charming 15-year-old, 3-bedroom, no-step home. This spotless little home has a fenced yard and is located close to everything. Full price $17,500 with good terms. To view or for further information phone:
RON SEDGER
382-8117 or 479-3673
NEWSTEAD REALTY LTD.

OAK BAY BORDER
QUALITY AND
CHARACTER
$23,900

I would blow a trumpet if it would make you listen! This appealing quality bungalow gleams from front to back and nestles in lawn that is scissors clipped. 1160 sq. ft. made up of very living room, expansive hall, two twin-sized bedrooms, compact kitchen with dining area and cupboards, cupboards and cupboards. Never before offered for sale. Come with me to see it now.
MRS. V. ROBERTS
382-8117 or 592-2171
NEWSTEAD REALTY LTD.

DRIVE BY
333 SABINA PLACE
(Off Bellamy)
Thetis Heights)

1½-years-old — good financing. Lovely 4-bedroom plus Rumpus. For appointments and information:
MRS. V. ROBERTS
382-8117 or 592-2171
NEWSTEAD REALTY LTD.

LITTLE
WHITE COTTAGE
GREEN LAWNS
$15,900

Hurry, Hurry, It won't last — stroll up the walk and into this no-basement home that features a large living room with fireplace and wall-to-wall carpet. One large bedroom and a small TV room. The kitchen is a dream and they will leave their colored fridge and stove. Oil-O-matic heat — and automatic washer. Unbelievable! You bet! $4,500 down and balance at $108 per month. No drive bys.
MRS. V. ROBERTS
382-8117 or 592-2171
NEWSTEAD REALTY LTD.

OPPORTUNITY KNOCKS!!
COMMANDING VIEW
BROADMEAD
$43,900

Now you can buy your 3-bedroom dream home with a commanding view. Developed and being built by one of Victoria's leading contractors who is willing to sell for far less than cost in order to facilitate a sale. The home is being sold as a near completed stage with approximately $4,400 required to finish. Excellent current rate financing available. Phone now for further particulars.
C. L. (Buzz) FRASER
382-8117 or 384-5604
NEWSTEAD REALTY LTD.

GORDON HEAD

Split level, 3000 sq. ft., 3 years old, 3 bedrooms, den or fourth, family room, dining room, all oak floors, wall-to-wall in living room, large entrance hall, 2½ baths, basement, landscaped. Stove, fridge, dishwasher included. $30,500. 7¾% mortgage till 1977, full price $43,900. 477-2429.

GORDON HEAD, BY OWNER. Well planned 1½-year-old cathedral entrance home. On quiet cul-de-sac, convenient to all schools and recreation centres. 3 bedrooms, 1½ baths, large recreation room and 4th bedroom, almost finished in full basement. 6117 San Capri Terrace. $29,600. 477-6233.

WILL PAY CASH FOR YOUR home in trade for any of our brand new homes. All six rooms plus bungalows all with full basements. Price range from $24,950 - $28,950. See them and talk a deal. Mr. Drew, 386-5.45 or 592-0027. Metropolitan Realty, Limited.

253 COUNTRY HOMES and PROPERTIES

BEAUTIFUL VIEW
OVER
BRENTWOOD BAY

Attractive three-bedroom home located on nicely treed property. Finished with interlocking logs inside and out, and offering spacious accommodation. Living room with fireplace overlooking water, large dining room with sundeck off. Modern cabinet electric step-saver kitchen with knotty pine cabinets. Four-piece vanity bath. Large recreation room in high basement. Modern hot water heat. Double drive-in garage — many other features — offered at $37,900. To view call
DON CLARK
388-5451 (24 hrs.)
Res. 477-8076
NATIONAL TRUST

OPEN HOUSE
GARDENER'S DELIGHT
9632-5th ST. SIDNEY
SAT. 1:30 TO 4:30 P.M.

See this well built 11-year-old 2-bedroom home, pleasant living room, planned kitchen with separate utility, full basement with auto oil heat. Lovely garden with enclosed patio for privacy. $21,000.
MR. PERODEAU
656-3924 656-4545

OPEN HOUSE
10214 RESTHAVEN DR.
SIDNEY
SAT. 1:30 TO 4:30 P.M.

You are invited to inspect this well-laid-out 3-bedroom bungalow, large living room with fireplace, separate kitchen, also dining area. Fenced lot and midway between elementary and high schools. $22,950.
GEORGE HOWARD
656-3924 656-2976
Montreal Trust—Sidney Branch

OPEN HOUSE
OPEN HOUSE
CENTRAL SAANICH
CENTRAL SAANICH
7281 CHATWELL DRIVE
(off Stelly's Cross Road)
(SAT., 2:00 - 4:00)

New 1330 sq. ft. with unobstructed view across valley to Ocean and Mt. Baker. Finished recreation room in basement, balance ready for further development. Three bedrooms, en suite plumbing, huge sunny sundeck. One-third acre. An excellent buy at $28,600, with low down payment possible. Don't miss!
BRENT EWING, 386-1097
CONCORD REALTY LTD.
388-5471

1.95 ACRES
BLERKINSOP ROAD

If you want a real family home with lovely big family room on main floor as well as a bullard size rec room at lower level, 3-bedrooms, a study, dining room, separate from living room and convenient kitchen plus good pasture land for the pony, this is your home. If you'd love a superb heated, well lighted BIG workshop separate from the house, with double car or truck accommodation attractive property. All in excellent attractive property. ALL in excellent condition. $37,500.
GRAY LORENZEN 652-1038
Malahat Realty Ltd.
MILL BAY, B.C.

CONNOISSEUR'S ONLY

Gentleman's rancher. Live in luxury on this 5 acres of fenced property, excellent for horses. New concrete barn, 2 double carports and other outbuildings. The house, approximately 5 years old, is a masterpiece with 3,700 sq. ft. of luxury living space. 5 bedrooms, good size den, exquisitely finished living room with double size fireplace in brick with built-in planters and aquarium. Large 20x25 family room in Spanish theme with feature brick walls. Built-in BBQ and appealing decor. Quality hot water heat throughout. Asking $98,000. BILL FIFE, Block Bros. Realty. 386-3231.

SAANICH — 5.6 acres — Lovely sloping land, good water supply — 2 barns — site for horses (also suitable for cattle or goats), older 4-bedroom basement home — Seclusion. Asking $45,900.
CORDOVA BAY AREA — Seclusion, 2½ acres — 10-year-old three-bedroom home. $46,500.
INTERURBAN AREA — 11 Acres — City water — 2-bedroom basement home. Asking $60,000.
For more information call Mary James, 382-8127 or 477-5618.
Newstead Realty Ltd.

253 COUNTRY HOMES and PROPERTIES

ARDMORE

Twelve acres of fine country property sloping toward Saanich Inlet. Gracious ranch-style, five-bedroom home, surrounded by lawns and fruit trees. In addition there is a comfortable roomy cottage with fireplace. This property is approved for sub-division into fourteen large lots. For further particulars phone J. H. G. BOVEY 652-2324, J. P. BELL 656-4263.
PEMBERTON, HOLMES LTD.

COBBLE HILL
1 YEAR OLD

Located close to schools. This 3-bedroom home has large, bright L.R. with slag W.W., much attractive panelling. Full basement has R.I. extra plumbing and rec room. Sundeck over carport. Two acres, gives lots of elbow room. Open to offers on $21,500. Ideal VLA. Chuck James, 592-0773 or Bus. 386-3565. Metropolitan Realty Ltd.

HORSE LOVERS

Looking for a small ranch? Let me show you a wide variety of properties on Saanich Pen. and north to Duncan suitable for the family that owns a few horses. Most are equipped with stable paddocks and pasture plus a home. Price from $30,000 to $60,000. For further info. call MR. BAXTER 385-2471. Johnston and Co. Ltd.

4 BEDROOMS
2 ACRES

A littled mellowed with age this home needs little attention. Approx. 1300 sq. ft. Half basement. Chicken house, mostly fenced. Metchosin. $25,000 with terms. Call Ted Chartres, 385-2458. Byron Price & Associates Ltd.

BRENTWOOD
PROPERTIES

Your Brentwood Bay Realtors for properties and insurance.
652-1141

VIEWS — 1.6 acres — 5 BEDRMS. — SECLUSION — REDUCED TO $27,500 FIRM. TERMS.
CALL R. COX — 385-2481
SWINERTON, STEWART CLARK, LTD.

COUNTRY PROPERTY

3 acres park land, 3-bedroom (nearly new) log house with fireplace and sundeck. Gillespie Rd. $36,500.
DESMOND HOLMES 384-8126
PEMBERTON, HOLMES LTD.
1602 Government Street

TRADE YOUR EQUITY ON A NEW Metchosin rancher on 2 acres. 3 bedrooms, full basement. Natural cedar exterior and cedar shake roof. Lovely treed homesite. $34,500. Shirley Wilde of Rex Hughes Agencies 478-1729 or res 478-3439.

IN SIDNEY, BY BUILDER

Excellent 3 bedrooms, 1100 square foot bungalow conveniently located and priced at $19,950. Call 656-1073 or 656-2904.

TWO-BEDROOM HOUSE, PLUS A one-bedroom cabin on approximately one acre at Mill Bay. Good soil, view and water. 743-2005.

256 WATERFRONT PROPERTIES

SIDNEY REALTY LTD.
656-3928

NORTH SAANICH WATERFRONT: Attractive 1½-storey, 2-bedroom, on a beautifully landscaped lot that takes a minimum of care to permit time for relaxation in this sheltered and warm setting. Asking PRICE $42,500.
JACK NAISMITH, 656-2281

SIDNEY ESTATE SALE

Trim 2-bedroom home close to Beacon Avenue, PRICED for Cash. FULL PRICE $10,500.
JOHN BRUCE, 656-2023

SIDNEY NHA LOTS

3 lots side by side, one 80' wide PRICED at $7,250, the other two are 72' wide and are PRICED at $6,750.
JOHN BRUCE, 656-2023

BEAUTIFUL
CORDOVA BAY
$58,500

$28,500 MTGE. AT 8%

A home of UNIQUE design. MODERN as to-morrow, located on a no through street and fronting on a SANDY BEACH with views of ISLANDS and MOUNTAINS right at your front door. Family accomodation offers 3 bdrms. and a large room for recreation with sliding glass doors to SUNNY patios. WALL TO WALL carpeting throughout large living room, with granite fireplace and entertainment size dining room. Over 2000 sq. feet of beautiful and different living area. To view by appointment please call
MRS. L. RYAN
385-3411 anytime 477-8771
Ker and Stephenson Ltd.
680 Broughton St.

OVER HALF ACRE
100 FT. WATERFRONT

Modern stucco three-bedroom home beautifully designed and extremely well-built on over half acre of lovely landscaped grounds complete with private driveway, and one hundred feet of waterfront. Close in. Large living room and dining room with picture windows facing water. Modern built-in kitchen, two large bedrooms with bathroom between, master bedroom en suite. Two extra rooms downstairs. Full high basement. Drive-in garage and extra carport. Full price $44,900 with most exceptional terms. Phone GEORGE LEE, F. R. Brown and Sons Ltd., 385-3435 or 479-1953.

SHAWNIGAN LAKE

One waterfront lot $8900. Two inland lots $4,000 each. Located in a new subdivision on secluded west side of lake. Further information from Mr. Gorely, 385-3411.
Ker and Stephenson Ltd.
680 Broughton St.

DEEP COVE
VALUABLE
WATERFRONT
$34,900

Priceless views from most rooms of this delightful 3-bedroom summer cottage and its secluded patio. Fenced country garden with fruit trees at the rear. Easily accessible beach facing the sunset. See this with Mrs. McLeod, 598-4567.
C. J. McLEOD
REALTY LTD.
2230 OAK BAY AVE.
598-4567

RIVERFRONT MILE

Over one hundred and twenty acres on a remote river with no road access north of Kelsey Bay and located on the Pacific flyway at Tidewater. Containing extensive waterfowl feeding-resting area. Excellent fresh and saltwater fishing making the site outstanding for a park-like location for a hunting, fishing-marina location — Owner's will consider trades for revenue properties — MR. HAMILTON, 385-8231, Block Bros. Realty.

TOWNER PARK!

Attractive modern waterfront home on 1.85 acres. Affords 3 bdrms., 2 bathrooms, rec. room, outbuilding, etc. $63,500 Mr. Elwell, GORDON HULME LTD., SIDNEY. 656-1154.

WATER VIEW LOT, SAANICH Inlet, near Willis Point. Almost ½ acre. 477-2147.

WATERFRONT, DEEP COVE. Private sale. Large family home or duplex. $35,000. 656-2462.

256 WATERFRONT PROPERTIES

PEMBERTON, HOLMES
LTD.
384-8126

1—21 VIEW ACRES, near Cherry Point. 775 feet of waterfront with sandy beach. Comfortable older 3-bedroom home, fruit trees. Property has approved subdivision into four parts. Unquestionable value at $68,000.

2—SAANICH INLET facing Southwest. Over 15 magnificent treed acres with substantial sea front. Sheltered cove. Two bedroom house.

3—SEASIDE four-bedroom home on 64 acres of secluded property. Magnificent island and sea vista through 180 degrees. $60,000.

4—SHAWNIGAN LAKE. Sound comfortable six-bedroom house on over an acre of view property facing west. Fireplace — modern heating in this year round dwelling. Lake frontage totals 140 feet with boathouse and float. $33,000.

656-4263 J. P. BELL
652-2324 J. H. G. BOVEY

SEAFRONT, $49,900
10 MILE POINT

This contractor owned home is right on the sea with a roller boat ramp for easy access to the frequent salmon runs. Unobstructed sea views looking due EAST at the inner passage sea lanes from house and concrete patio with stone barbecue. Living room, dining with Raised Hearth Arlecchi Fireplace. An abundance of cupboards in the large view kitchen. 3 large bedrooms. 2 baths. Stove and refrigerator in bar in Rec. Room. Lots of storage. Double carport. An excellent waterfront at this price.
APPOINTMENT TO VIEW — Please call:
BILL HORAN, 477-1287
BILL BATES, 479-6983
or 385-7761 (24 HRS.)
—D.F.H.—

SEAFRONT ACREAGE

Outstanding Ardmore Estate containing luxury home with separate guest cottage in beautiful gardens surrounded with native trees providing maximum privacy. Excellent beach with boathouse having electric winch and fine summer anchorage. Improved grounds provide ample parking with triple carport with adjacent hardtopped and lighted badminton court. Two hundred feet of beachfront and over an acre with an additional seven acres available to maintain privacy. One of the few properties of its kind at $135,000. For arrangements to view call Mr. Hamilton 598-1461 or 386-3231. Block Bros. Realty.

SHAWNIGAN LAKE
PROPERTIES

South end, East Rd. 4-room fully insulated cottage. Nearly 2 acres of wooded view property and large own waterfront across the road. Subdivision possibilities.

Semi-waterfront fully furnished cottage on the West Side.

Also several other properties, lots and acreages.
EDITH GUTEMAR—479-1867
J. H. Whiltome & Co. Ltd.
Royal Oak Branch

CHERRY POINT, BY OWNER. Only spot for sale this year, and probably next. Several thousand dollars spent by owner last month renovating inside and out. 2-bedroom, full garage basement with 3rd teenager's bedroom, large 23' kitchen, electric hot water, 24'x18' living room, fireplace. Oilomatic heating, big window looks out on Satellite Channel and your own clam garden. Priced to sell at $27,500. Call Mrs. Semeyn at 478-3661 to see it.

ASKING $30,000

4-bedroom, 1½-storey home on ¾ acre. Good condition. Modern hot water heating. Over 100 ft. of waterfront. Majestic view of Straits and Olympic Mts. Property slopes from frontage to Sooke Road to gravel beach and protected moorage. Suitable for additional development or possible VLA. To view CALL BERNIE LeDUC at 388-1714 or 386-3875 eves. M. P. TELLIER SECURITIES LTD.

DEEP COVE

WATERFRONT with SOUTHERN EXPOSURE. ONE FULL ACRE of SECLUSION and CHARM. Fully treed, 3-bedroom home surrounded with NATIVE TREES in a most delightful setting. Sunroom, patio and cheerful bright dining room. Full high basement, and CITY WATER. Asking $26,500, terms. Call ALAN R. FOSTER, Res.: 656-2852, Town and Country Realty Ltd., 382-7376.

$4,950 TO $7,950

Waterfront lots 6 miles from Courtenay. At these low prices you don't expect too much, do you? but!! These are lovely lots sloping gently to water, oysters and clams on the beach. Excellent salmon fishing. Buy now and build when you retire. Modest down payment. Terms 3-bedrm home on lot. JOHN RUSSELL, Mayfair Realty Ltd., 386-3835. Douglas Hawkes Ltd., 999 Blanshard St.

103' WATERFRONT

Revenue and retirement. Close in scenic beauty, two 3-room cottages among 1.the trees all in 1 rental condition. Separate garage and carport. Easy beach access and cove. 3½-mi. circle. Excellent terms.

Sale price $29,900
Call John D. Tisdale
Rose Hill Agencies Ltd.
385-3173

GORDON HEAD
¾ ACRE WATERFRONT

End of Seaweed Terrace off Ferndale at Tyndall. Panoramic seaviews, seclusion. Drive out and see.

For More Info
OLYMPIC HOMES LTD.
Don Butler Peter Hargetts
386-6385 anytime

WATERFRONT

This is an ideal site for four dream homes just minutes from Sidney or Victoria. 100 feet of waterfront, approx. 9-10ths of an acre. $18,000. Open to offers.
EDITH A. SMITH
656-3824 656-1627
Montreal Trust — Sidney Branch.

80 Ft. on beautiful level beach. 7-10 acre, lawns, trees, shrubs spacious and charming. 3 beds, formal dining, bath and half, rec room and den down, full basement. Asking $41,000. For appointment please call Edith Thomas 546-3686. Block Bros. Ltd., 83 Victoria Crescent
Nanaimo B.C.

COBBLE HILL, $43,000

34 Acres on main highway. 1,000' road frontage. Suitable for future development or trailer court, etc. This is an excellent buy on today's market. Call:
CONNIE WEYLER, 592-1961
Island Pacific Realty, 388-6531

CORDOVA BAY VILLAGE
ATTENTION MR. FIXIT

Convert older 2-bdrm cottage on large sunny landscaped lot into a design home. On sale at $22,000. Contact Phil Warren, 385-4291, D. F. Hanley Agencies Ltd. (Oakland Branch)

OPEN HOUSE

2-year-old modern home. Willis Point. ½-acre with approximately 150' waterfront, many extras. Full high basement, clean cottage with plumbing, sewer, 22' boathouse. Owner, 30 Mark Lane. 652-2894.

SHELTERED MOORING

Seafront acreage. Sloping beach with clean, warm swimming. Every natural advantage for major resort development. P.O. Box 362, Nanaimo, B.C.

A MOST BEAUTIFUL WATERFRONT SITE ON SAANICH INLET. 100 FT. WARM WATER BEACH FRONT. ½ ACRE OF TREED SECLUSION. $27,900. F. R. CABELDU LTD. B. CHAMPION, 383-7174 (ANYTIME).

DOLPHIN BEACH ESTATES
MAGNIFICENT WATERFRONT
AND VIEW LOTS
DOLPHIN AGENCIES LTD.
P.O. BOX 598, PARKSVILLE
PHONE 248-6156

WATERFRONT, GORDON HEAD. ½ acre secluded, spacious family home with 4-5 bedrooms and den. Substantial 80 per cent mortgage. $65,900. Trades considered. 477-6413.

COTTAGE HOUSE ON PROTECTED INLET, 35 miles from Victoria, bad road, good swimming. $6,500 down, $52-2080 weekends until 10 p.m., weekdays 6-10 p.m.

IF YOU ARE INTERESTED IN A very desirable waterfront homesite read our ad under No. 771 and call The Subdivider: Salem Sea Sites Ltd.

NEAR COMOX, 9 ACRES, 190 FT. waterfront, summer cottage, great view and potential. Was $22,000, now $18,500. 656-5693.

256 WATERFRONT PROPERTIES

ONE OF A KIND WATERFRONT SPECTACULAR ROCK HEADLAND

Unsurpassed sea view, plus seclusion with convenience, plus exceptional park-like treed setting, unequalled acre for building or holding! $30,000.
388-1361 DICK BATEY 592-4897
CANADA PERMANENT TRUST

DENMAN HORNBY
WATERFRONT

Sea-view lots and acreage from $3,000. Modern Property Developments, 613 Fort. 383-7523.

260 CONDOMINIUMS FOR SALE

A NEW LIFE FOR YOU
AT THE ANCHORAGE

A new and easier way of life can be yours in this lovely building. This is a luxurious two-bedroom suite. In the choicest Beach Drive location. This unit is available due to a change in the owner's plans and there will not likely be many such opportunities. Freedom from upkeep and responsibility are only part of the pleasure you will enjoy in this delightful way of life. Offered at an asking price of $28,900. Why not investigate by calling
J. C. (Cliff) GAY
386-2111 592-4533
MONTREAL TRUST

GORDON HEAD

3 Bedrooms, 1½ baths. Fully equipped townhouse, close to everything. 18 Months new.
$23,900
PAT MUSTERS
385-3435
P. R. Brown & Sons Ltd.

LAMPSON COURT
$500 DOWN

3-bedroom Townhouses. Monthly payments to qualified applicants lower than rent. Phone:
Mr. Waring 382-2159

VERY LARGE DE LUXE 3-room suite. Oak Bay sea front. Owner, 592-4819.

263 GARAGES FOR SALE, RENT OR WANTED

WANTED — GARAGE TO RENT. 2-car preferred. 383-8406.

265 HOUSES WANTED TO BUY

CASH IMMEDIATELY FOR YOUR HOME WITH POSSESSION NOW OR AT A LATER DATE TO SUIT YOU. STAN TRONT, 385-9741, OR 477-2829. J. A. HENDERSON REALTY LTD.

A HORRIBLE
Situation has arisen
My listings DEPLETED
My clients NUMEROUS
Their needs VARIED
My service YOURS
Mrs. Chaworth-Musters
385-3435
P. R. Brown and Sons Ltd.

HURRY! HURRY!
HURRY!

Up to $15,000 all cash for 2 or 3 bedroom older home with basement or cement foundation anywhere. Early possession a must. Call me today.
BEN GREIG, 388-6231
or 477-8241

NORTH OAK BAY

Vancouver client with $15,000 cash to mortgage requires 3-bedroom home, or two and a den. Hot water heat preferred but not necessary. Older home in good repair will do. Can you phone me before Thursday? 388-1361. MARY WOOD, 592-2647. CANADA PERMANENT TRUST.

I have a cash buyer for a two or three-bedroom home in Fairfield. If you are interested in selling at a realistic price, please phone Eric Charman at Charman Pacific Realty Ltd., 608 Broughton St. (across from Eaton's Parkade).

GUARANTEED!

If your home is $18,000 or less and is suitable for rental or renovation my client will buy it for cash to you. Now.
IRENE DALZIEL—388-6231
or 384-8692 AFTER 5 P.M.
ISLAND PACIFIC REALTY

ESQ. — SAXE PT. AREA

Macauley school district. TWO CLIENTS ON HAND for 3 bedrooms and basement up to $26,000. Phone JOHN RUSSELL, OAK BAY WILLOWS. One client for same type up to $28,000. JOHN RUSSELL, Mayfair Realty Ltd., 386-2865 or 592-5348.

HOME OWNERS — AHOY

I have several Armed Forces Personnel and their families plus 2 school teacher families who are in urgent need to purchase a home by July and thus save storing their furniture. Please call me if you can assist. ALSAN BOWES, 479-3683 or 386-2331. Block Bros. Realty

I CATER TO
THE RETIREDS

Buying or selling. I need retirement homes in all areas. Up to $25,000 cash. Phyllis Wheldon, 382-9765 or 386-2908. Charman Pacific Realty Ltd.

WANTED IN OAK BAY

Three-bedroom home for a genuine client in the price range of $20,000 to $25,000. Please give me a call at 477-8814
Mrs. Connie Reynolds
Byron Price & Associates
385-2458

2 OR 3-BEDROOM HOUSE NEAR Elementary school. Preferably with basement. Could be in need of redecorating. Possession to be arranged, but has to be on terms. Up to $18,000.
FREDDY STARKE 388-6231 OR 384-9653 Island Pacific Realty.

SOUTH FAIRFIELD

3-bedroom — dining room large living room. Basement with room for development. Cash.
$22,500 to $24,500
384-6126 J. McNaught 382-8943
PEMBERTON, HOLMES LTD.

CASH CLIENTS

will pay all cash or cash to mortgage for your 2 or 3 bedroom home with basement if possible. Call Victor Wong 385-2458 or 479-5569, Byron Price and Associates Ltd.

WANTED: FURNISHED OR UNFURNISHED HOUSES for investor client, preferably under $30,000. Quick service, no obligation. F. SHERWOOD or DON LAYMAN, 386-3331 anytime. Block Bros. Realty Ltd.

YOUNG PROFESSIONAL NEEDS 3-bedroom home in MONTEREY SCHOOL DISTRICT to $28,000 cash. ALF PORCHER, Mayfair Realty Ltd., 386-2835.

CASH CLIENT NEEDS 4-bedroom basement home. Jubilee to Esquimalt to $20,000. ALF PORCHER, Mayfair Realty Ltd., 386-2835.

TWO LARGE BEDROOMS, bright kitchen, utility, quiet street. Cedar Hill area preferred — older style modernized. Victoria Press Box 607.

YOUNG COUPLE URGENTLY need older 3-bedroom house with full basement

273 PROPERTY FOR SALE

OUTSTANDING LARGE APARTMENT SITE

118,500 SQ. FT.

ASKING $365,000

ON DALLAS ROAD BEAUTIFUL WATER AND MOUNTAIN VIEWS

POSSIBILITY HIGH RISE

H. BITTERMAN
E. J. FATT
385-3411

KER AND STEPHENSON LTD.
680 BROUGHTON ST.

1—Sooke area. Beautiful views, 70 acres of partly cleared property at only $99,000.
2—Thetis Lake. Two fine homes, one quite large, fully developed 20 acres, fenced, lots of water. Ideal for your farming hobbies or your horses. $127,000.
3—Saanich, a fine home and 12 beautiful acres. A going concern for only $75,000.
4—Colwood Golf Course. A fine 2-bedroom almost new home with an adjoining 1-bedroom suite now rented. Ideal for the golfing family with in-laws or requiring revenue. $34,900.

JACK DOBSON
386-1361 or 658-5476
CANADA PERMANENT TRUST CO.

APARTMENT SITE

11,386 sq. ft. or 18,421 sq. ft. Gov't St. near Beacon Hill Park and Waterfront. Approx. $3.00 per sq. ft.

385-3411 TED FATT

Ker and Stephenson Ltd.
680 Broughton St.

APARTMENT SITE

11,386 sq. ft. or 18,421 sq. ft. Gov't St. near Beacon Hill Park and Waterfront. Approx. $3.00 per sq. ft.

385-3411 TED FATT

Ker and Stephenson Ltd.
680 Broughton St.

ATTENTION OFFERS INVITED

8.6 treed acres in choice Sayward area of Central Saanich. On hydro and water, also has excellent well. MUST BE SOLD — DON'T MISS this opportunity of a lifetime. ACT NOW!!!

TERRY EDEN
388-4401 479-1328
Shirley Phipps' Homefinders Ltd.

DEEP COVE

1.83 acres of meadowland. Beautiful country setting in Deep Cove area. Surrounded by trees. Water line on road. $10,000.

EDITH A. SMITH
656-3924 656-1627
Montreal Trust — Sidney Branch

VLA PROPERTIES

I have several good open properties, half acre to 5 acres. Qualified for VLA. Price $3,500 to $4,500 per acre. Some good homes on half acre to 1 acre, ranging from $16,000 to $29,500 with and without basement. They qualify.
384-4962 D. L. Macdonell 388-5555
B.C. LAND

VALUABLE APARTMENT ZONED property on 1694 Fort Street. Size 84.6x103.4. Buy this now or hold for future development. Older 6 room home now on property. Full price $30,000. Call:
MAURICE BARLTROP 384-4584
HAROLD WARE 598-4358 or
GARDNER REALTY LTD. 385-7721
899 Fort St.

SIDNEY

Approximately 9,000 sq. ft. of land near centre of business area. Available for lease or purchase. Suitable for warehouse or business not requiring street frontage. Victoria Press, Box 163.

HI RISE SITE

JAMES BAY. Bonus area, Seaview. Approx. 42,000 sq. ft. Approx. $4.00 per ft. Call Glen McGregor, 385-2456, Res. 477-3675. Byron Price & Associates Ltd.

1.07 ACRES. APARTMENT PROPERTY in Sidney with older 3-bedroom house. Ideal for condominium. A good bid for full price $42,000 or approximately 90c sq. ft. 656-4642.

WATERFRONT ACREAGE LOTS, FARMS
Call "land specialists" 743-5525
Malahat Realty Ltd.
Cobble Hill, B.C.

FOR SALE: 5.21 ACRES IN scenic Saanich. ½ cleared. Priced at only $16,500 with low down payment if desired. Phone owner. Cobble Hill, 743-2723.

ELK LAKE

3.76 acre of lovely treed property on city water, perc tested. Terms on price of $19,500. Phone 656-2949.

6.8 ACRES, $8,900. 8 MILES TO city centre. View, seclusion, on Westridge place., 598-5701.

APPROXIMATELY 20 ACRES, 6 mile circle, private. $30,000. 479-6265.

274 PROPERTY WANTED

WANTED 2-5 ACRES (PREFERably with 2-bedroom house) some rock out-cropping, a vegetable garden, and completely treed seclusion. Within 5 miles of Brentwood, otherwise north of same. Please call LIZA CHESSHIRE, Island Pacific Realty, 388-6231.

WANTED IMMEDIATELY
Treed lot, Deep Cove to Lands End Road. Approx. $7,500. R. J. SMITH, 384-8001, Broadview Properties Ltd. or Res. 388-6957.

WANTED

Reasonably priced lots, acreage, or apartment property. Kasapi Construction Co. Ltd., 386-6191.

OLDER HOUSE, MUST BE LIVEable, on same acreage, treed with some good soil. Must be reasonably close to city. If reasonably priced, possible all cash. 382-7515.

Vickery and Sons Ltd.
LOTS OR ACREAGE IN ANY AREA.
592-6149 592-6622

HAVE COIN COLLECTION FOR reasonably priced building site. Private. Prefer Saanich. 384-6360.

MOTEL SITE WANTED. PREferrably on sewer, reasonable. Victoria Press, Box 159.

280 ACREAGE FOR SALE and WANTED

METCHOSIN

Beautiful wooded property offering panoramic views, perfect seclusion, unspoiled natural surroundings.
40 Acres—asking $32,000
35 Acres—asking $35,000
40 Acres—asking $30,000

CENTRAL SAANICH

10 Acres—asking $29,000
11.86 Acres—asking $48,800

NORTH SAANICH

Great potential for immediate use or holding property, now in one piece but may be purchased in smaller parcels.
29.5 Acres—asking $65,000

Terms available on all parcels. Trades also considered. For details please call STAN JAMES, Mayfair Realty Ltd., 386-2955 or res. 592-3740.

ACREAGE

3.5 acres (2) on city water, mostly pasture, good building sites amongst trees. $15,700 and $16,000. For further information call BUD O'CONNOR or JON DAVIS anytime, 388-5561.

BOULTBEE, SWEET REALTY LIMITED
737 Fort Street
Victoria, B.C.

45 ACRES. 35 CLEAR. 10 TIMBER. Has 1,400 ft. Shawnigan-Mill Bay Rd. frontage. 2,000 ft. creek frontage. 743-2968.

280 ACREAGE FOR SALE and WANTED

METCHOSIN
2-ACRE VIEW LOTS

A NEW DEVELOPMENT OF 27 LOTS, ALL 2 ACRES OR MORE VARIED TERRAIN, TREES, VIEWS AND NEAR THE METCHOSIN GOLF COURSE WHICH IS EXPANDING TO 18 HOLES THIS SUMMER. 12 LOTS ARE PRESENTLY SERVICED WITH PAVED ROAD AND WATER. BALANCE PLANNED FOR LATER THIS YEAR. PRICED FROM $12,900 UP. TERMS IF DESIRED. DRIVE OUT METCHOSIN TO PEARS RD., (GOLF COURSE ON CORNER) GO UP PEARS RD. ½ MILE, WATCH FOR SIGN.

LEERON INVESTMENTS LIMITED
478-1974

20.4 ACRES
BOWSER
(Near Deep Bay)
$22,000

Excellent opportunity for the speculator. Heavily treed in various varieties of cedar, fir etc. Possible site for trailer park. Fronts on Island Hwy. and Crossley Rd. Absent owner open to offers re. financing. Hydro and water available.

MARIE MALBON
382-9111
Colony Realty Ltd.

CONTRACTORS
CARPENTERS
SPECULATORS

Over an acre of cleared land in the Shelbourne area with a 2-bedroom, no basement home plus a 20x30 carpenter's workshop makes this property ideal for any of the above trades and especially for future subdivision. Lot measures approximately 120x400. $30,000. MADGE HOLE, 382-5369 or DON ROBBINS, 592-7641.
CANADA PERMANENT TRUST CO.

SAANICH PENINSULA

1—27 acres mostly cleared rolling pastureland, year around creek, perfect for livestock.
Asking Price $65,000—terms.

2—Approx. 12 acres treed park-like land, ideal for secluded estate. Good holding property. Price $32,000—terms.

385-3435 Al. VICKERS 652-2268
P. R. BROWN and SONS LTD.

THREE ACRES
ONLY $6,500

This property is on Latoria Road in Metchosin. It is high, nicely treed and rocky. It is square with 330 ft. frontage and 346 ft. deep, city water, telephone to door. Phone GEORGE LEE, P. R. Brown and Sons Ltd., 385-3439 or 478-1903.

5 ACRES

West Saanich. Treed with good building site. Price $15,000 — terms.

J. P. H. EVANS
385-3435 or 477-4452
P. R. Brown & Sons Ltd.

14 FINE ACRES

New home, just completed. 4 bedrooms, 3 sets of plumbing, dandy kitchen equipped with range, fridge, washer, dryer and dishwasher. 4 garages, complete Ford farm equipment. Near schools and very private. Metchosin District. Call 478-6301.

18 ACRES OF COUNTRY LIVING WITHIN 8-MILE SAANICH CIRCLE
If you are thinking of country living, then have a look at this secluded wood paradise. 18 acres. $34,000. FRED BEAVER-JONES, 386-1361 or 382-5981.
CANADA PERMANENT TRUST

SECLUSION SEEKERS

1.71 acres, 300' frontage, perc. tested, Viaduct Ave. off Interurban Rd. Wells in area at 80' to 100' deep. Ideal for veterans qualified under VLA. Asking price $7,500. DON ROURKE, 479-6730. Block Bros. Realty, 477-1841.

ALEC ROAD

Just off W. Saanich Road near Mt. Newton, 10 acres of sloping, treed land. $35,000 656-1154 MR. ELWELL 477-3998.

GORDON HULME LTD., SIDNEY

$800 PER ACRE

28 Acres, Good holding property. Main road, some timber — will consider revenue property in trade. Call Ernie Lee, 658-5447, J. H. Whittome & Co. Ltd., 479-1867, Royal Oak Branch.

MT. DOUGLAS PARK

8.15 acres beautifully timbered property. High view of Straits. Asking $67,000. Very easy terms. MADGE HOLE 382-5369 or DON ROBBINS 592-7641.
CANADA PERMANENT TRUST

5 ACRES AND 1 ACRE NORTH Saanich, east end of Talbot Rd. just up from Wain X Rd. Signs on property. Front half fairly cleared. Island Homes Ltd.
CALL KEN JENSEN, 386-7545, Res. 592-6079.

MUST SELL — OWNER LEAVING
Make an offer, 2½ acre, 328' frontage on Rocky Point Road. Choice building property, perc tested. BOB KEELING, 386-3231, 383-3860 anytime. Block Bros. Realty.

5 ACRES

Cleared and fenced in the Sidney area. Ideal for horses. Full price $16,000. Phone WALLY MILLIGAN, 384-8001. Broadview Properties Ltd.

2 ACRES. CITY WATER. TREED. Exceptional building sites. $6,700 and up. Shirley Wilde of Rex Hughes Agencies. 478-1729 or Res. 478-2459.

ACREAGE FOR SALE?
Large or small, with or without home. Building lots, etc. Call GEORGE CRAM, the specialist in Land 386-2658. Mayfair Realty Ltd.

285 UP-ISLAND PROPERTIES

PACIFIC ISLAND ESTATES

BOX 855, PARKSVILLE
Midway between
Parksville and Qualicum

LOTS FOR SALE

Going up-Island, cross French Creek Bridge 100 yards, first paved road left. Drive in, look around. Stop at our information Mobile Home.

Mobile home lots, residential lots. Paved roads, water and power, underground telephone. $1,500 and up.

Phone 248-3572 or 248-3892
TERMS

QUALICUM BEACH HERE IS WHAT YOU'RE LOOKING FOR: An ideal retirement of family home with unobstructed view of Georgia Straits. ½ block from the beach; easy walking distance to the golf course. This HIGH QUALITY 3-bedroom home with full basement, rec. room, two 3-piece bathroom; elec. cab. kitchen; spacious living room with wall to wall carpet and fireplace. Dining room, nook and den with fireplace. ALL WITH CLEAR VIEW OF THE WATER. Tastefully landscaped grounds. ALL THIS FOR ONLY $29,900.00. GOOD FISHING AND EXCELLENT GOLFING. YOU SHOULD SEE THIS HOME. ACT NOW!! PHONE NAT MARTIN or ERNIE SCOTT at 753-2481, or 758-7840 or 753-3059 in the evenings. OR WRITE c/o H. J. W. EVANS LIMITED, P.O. BOX 504, NANAIMO, BRITISH COLUMBIA

DUNCAN HIGHWAY FRONTAGE
Just over 35 acres with 1152 ft. of choice highway property, just north of Duncan, some timber, choice industrial or subdividable, good holding property. Priced at $55,000 half cash.

DUNCAN AREA

Over 16 acres with approx. 1000 ft. of creek frontage on paved road, only $20,000.

COWICHAN BAY SEAVIEW

Lovely older view home in good condition, near Duncan. Large kitchen and living room, three bedrooms with room upstairs for fourth or den. Concrete foundation. Located on city sized lot. Priced at $26,000. Owner leaving area, must sell. For information on the above contact W. Mott at J. H. Whittome and Co. Limited 68 Station St. Duncan B.C. Phone 746-6161 Evenings 746-4596.

GUILTEDGE INVESTMENT
160 ACRES
VANCOUVER ISLAND

15 minutes from city centre. Year round trout stream through centre of property. Natural sloping terrain, view of mountains. Ideal group investment. We will subdivide and manage. $55,000 down. All details from B. L. Knelson, c/o Nanaimo Realty Co. Ltd., 17 Church St., Nanaimo, B.C.

COWICHAN RIVER FRONTAGE
Twenty acres with river running through property. Modern 2-bedroom, fully insulated cottage with fireplace and two piece bathroom with running cold water (gas engine). All year Provincial Road and Hydro through property. Telephone to adjacent property. Suitable for year round residence or as a secluded retreat. $18,000. For further particulars and arrangements to view call owner 592-3380.

62 ACRES
COMOX

Desirable level property ideal for Auto Cattle, Sub-Div., Gas Station or small cattle range. 2nd growth trees. Over ½ mile of Rd. frontage. Asking $33,900. Call MR. DYER, 384-8001 anytime. Broadview Properties Ltd.

QUAMICHAN LAKE

4 Miles east from Duncan, ½ acre lots overlooking this lovely lake. VLA approved, roads, curbs, gutters, and hydro, on municipal water. Truly a beautiful setting for your home. Call ROMA NICOLL, 386-2955, Mayfair Realty Ltd.

DUNCAN

New quality built 3-bedroom home with basement, includes fireplace, carpet, sundeck, etc., on a large landscaped lot. We take property or ??? as down payment. NHA mortgage, $180 per month at 9½ per cent. Call builder, 748-8466.

MIRACLE BEACH

Excellent building lot right on the beach. Ideal for weekend cottage or permanent retirement home. $10,500 with terms. Phone WALLY MILLIGAN 384-8001 Broadview Properties Ltd.

TRY SELLING AGAINST THIS — 45 minutes from Victoria. Big lot with a view of Saltspring Island and Deep Cove, paved road and all services. 2½-bedroom home, oil heat, basement, asking $27,500. Call 478-3661 — oh yes, it's waterfront.

DUNCAN

7.28 acres sewered land adjacent to new sub-division. 30 lots possible. $42,000. Don Bacon 385-2458 Byron Price and Associates Ltd.

COBBLE HILL

6 beautiful acres, fertile sandy loam, large clearing, big trees, well, possible irrigation pond, fenced. Cobble Hill Bid. Firm, $18,000. Principals only. 743-2506.

BY OWNER. 8 ACRES APPROVED for mobile home park. 4 miles north of Nanaimo. 758-6312 after 5 p.m., or write Victoria Press Box 687.

COURTENAY-COMOX DISTRICT
An opportunity for you to buy lots ranging from $1,900-$2600. 35 lots to choose from. $25 month. 478-4763 anytime.

HAPPINESS IS A LOT IN PARKSville. North Meridian Subdivisions, Box 605, Parksville. Office-Residence: McKinnon Street, off Hirst. Telephone 248-6594 anytime.

NEW RUSTIC 3 BEDROOM HOME on sewer, overlooking beach, inexpensive, south Ladysmith. Phone 245-2116 for details evenings.

QUALICUM VILLAGE, 3 ADJOINing service lots on paved roads, desirable view. Residential or duplex zoned. 383-6962 or 646-4615.

290 FARMS FOR SALE and WANTED

VLA FARM

Saanich home only 13 yrs. old. Lge lvg. rm., cab. elec. kitchen, 3-pce. bath, 2 bdrms. Fully developed base has 3 bdrms. On 5 acres, all fenced. Spring fed pond. Small barn. Only $28,900. Call
MRS. McKEAGE, 479-3868
Island Pacific Realty, 388-6231

DUNCAN

15 acres, ideal for a small stock farm. Good pastures, shade and fruit trees. 200' from Cowichan River. Plenty of water all year round. A good solid 4-bedroom, full high basement home, excellent for a large family. $33,000. Call 388-6231, LIZA CHESSHIRE, Island Pacific Realty.

72-ACRE FARM, DUNCAN AREA, suitable for cattle, horses or sheep. Good farm buildings. Will sell all or portion of it. Owner, 748-8636 for appointment.

293 GULF ISLANDS PROPERTIES

PENDER ISLAND

—1.44 acres. 2-bedroom home, basement, oil furnace, colored bath. Separate garage. $16,900, terms.
—3 acres with view. 250' waterfront 4-room home. Drilled well. Asking $29,000, open to offers.
—5 acres with 600' waterfront. 2-bedroom home. Rented cottage. Situated on a beautiful harbour. $48,000, 7% financing.
—Lakefront lot. Water, power, phone and sewer, $6700.
—1.6 acre water view lot. Taxes $28. Only $6900.
—½ acre waterfront lot. View of Swanson Channel. Power, water, phone. $9,000, low down payment.
—1 acre waterfront lot. "A" frame cottage. Good view. $12,000.

FRED McLAUGHLIN, 598-3927
Ellerna Realty Ltd., 383-7115
1802 Cook St., Victoria, B.C.

SALT SPRING

2.5 acres beautiful lake view property. $17,000
4.75 acres overlooking Vesuvius Bay $20,000
9 acres with 800-ft. tidal waterfront $25,000
Large well treed lot, some view, piped water $5,800

2-BR Cedar home. 0.75 acre lot. Close to beach access $18,500
Semi-waterfront home — 3-BR plus family or hobby room. Large sundeck with good sea view. Close to ferry, stores and marina $26,500

Waterfront — 3¾ acres choice property near Ganges. Older large, 3-BR home. Good holding property. $43,500

Wayne Pearce, 537-2355
Block Bros. Realty, 386-3231

GULF ISLANDS

Attractive post and beam 3-bedroom home. From anywhere in the living room, dining room and kitchen, there is a view of the sea, islands and distant mountains. Many extra features. Sundeck, fireplace, separate hobby shop. 98 acres. $33,900 full price. Let me show you a wide variety of homes starting from $14,500.

ERNEST Wm. WATSON
Ganges 537-2030 386-2111
Montreal Trust

ON MAYNE ISLAND AT MINER'S Bay there is a large lovely home that is an ideal summer retreat yet fully equipped for year-round living and priced well below replacement costs. For more information call: 479-1867, Brian J. Brown Res. 386-1294.

J. H. Whittome & Co. Ltd.
Royal Oak Branch

GABRIOLA ISLAND

Waterfront lot, 85x135. Whalebone Beach development. Beautifully treed on quiet street. A prime building site for summer or year-round enjoyment. Priced at $9,500. For full particulars J. COCKRILL, 386-3231, 385-4230. Block Bros. Realty.

SALT SPRING ISLAND

Nearly ½ acre on Walter Hook Road. Beach access across road. Only $3,500 with $1,500 down, bal. at 8½ pct. at $50 monthly.
656-1154 MR. ELWELL 477-3998

GORDON HULME LTD., SIDNEY

DENMAN ISLAND WEST COAST five acres, of meadow and timbered hillside. Only $15,000. Phone 335-2496.

293 GULF ISLANDS PROPERTIES

SALT SPRING ISLAND — ST. MARY HIGHLANDS Phase 3 now released for sale. View our secluded lots with hydro and water priced from $4,000 with low down payment and bank financing. For Brochure and map write Wayne Pearce, Box 33, Ganges. 537-2355, Block Bros., Victoria, 386-3231.

FOR SALE — MAYNE ISLAND — in the Gulf Islands Section. 2.26 acres, close to waterfront at Bennett Bay. Services available. $9,000, open to offers. For information write Active Holdings Ltd., c-o S. M. Charlton, Box 415, Cumberland, B.C.

GABRIOLA ACREAGE

7 acres within easy walking distance to a large sheltered sandy beach. Well treed and easy to build on. Priced to sell at $5500. Terms available. Eventual subdivision potential. Call Jack Forsyth, Nanaimo Realty Co. 754-2311.

GABRIOLA ISLAND
(Good Ferry Service)

Lovely sea view lots all about ½ acre. Select yours now. Asking $5,900 with excellent terms available.

G. LANGSTON, 386-8596
Island Pacific Realty, 388-6231

GABRIOLA — SECLUDED CABIN Snug, well-built, T and G roof, bunks for 5. Large treed lot, close to beach access, hydro available, community well. Priced low at $5,500. By owner, 592-6388.

PRIVATE OWNER MUST SELL over 3 acres on Salt Spring, magnificent view. Nearly completed cabin, fully serviced. 653-4452.

NOTICE TO CREDITORS
GEORGE ALSTON THOMSON, formerly of No. 3-7766 Satellite Street, Victoria, British Columbia, Deceased.

NOTICE IS HEREBY GIVEN that creditors and others having claims against the estate of the above deceased are hereby required to send them to the undersigned Executor at P.O. Box 580, Victoria, B.C., before the 26th day of April, 1971, after which date the Executor will distribute the said estate among the parties entitled thereto having regard only to the claims of which it then has notice.

THE ROYAL TRUST COMPANY
Executor,
By COX, TAYLOR, HOLMES & BARBER,
Its Solicitors.

THE CORPORATION OF THE DISTRICT OF SAANICH
Tender 12/71 — Sewer Enterprise
Contract No. 6

Sealed tenders, clearly identified as to number will be received by the Purchasing Agent, Saanich Municipal Hall, 770 Vernon Ave. Victoria, B.C. up to 3:00 p.m. Wednesday, April 21, 1971 for the following:
Tender 12/71 — Installation of approx. 10,000 Lin. Ft. 4'-10" Pipe
Installation of approx. 590 Lin. Ft. 24" Concrete Pipe
Tender forms and specifications may be obtained from the undersigned. Lowest or any tender not necessarily accepted.

Mrs. E. Bowering,
Purchasing Agent.

NAVIGABLE WATERS PROTECTION ACT
R.S.C. 1952, Chapter 193
Proposed Ferry Landing
At Beaver Cove
On Vancouver Island, B.C.

The Minister of Highways, Government of the Province of British Columbia, hereby gives notice that he has, under Section 7 of the above Act, deposited with the Minister of Transport at Ottawa, and in the office of the District Registrar of the Land Registry District of Victoria at Victoria, B.C., a description of site and plans of alterations to existing marine structures at Beaver Cove, Vancouver Island. And take notice that after the expiration of one month from the date of publication of this notice the Minister of Highways, Government of the Province of British Columbia, will, under Section 7 of the said Act, apply to the Minister of Transport for approval of the said site and plan.

Dated the 30th day of March, 1971.

Deputy Minister.
H. T. MIARD,

Department of Highways,
Parliament Buildings,
Victoria, British Columbia.

NOTICE TO CONTRACTORS

SEALED TENDERS will be received by the undersigned for the Construction of Senior Citizens Activity Centre and Branch Library for the Corporation of the District of Oak Bay.

Drawings, Specifications, Forms of Tender and detailed instructions to bidders are available to General Contractors at the office of Wagg & Hambleton, Architects, 611 Courtney Street, Victoria, B.C., on April 7th, 1971.

A returnable deposit of Fifty Dollars ($50.00) is required for each set of drawings and specifications. Tenders must be good for sixty (60) days. Tenders must be accompanied by a Bid Bond in the form prescribed which binds the Tenderer and the Surety in the amount of Ten Thousand Dollars ($10,000.00) at the time of tendering. A Performance Bond and a Labour and Material Payment Bond, each in the amount of 50% of the contract price in the form prescribed, must be provided by the successful tenderer prior to the award of the cofntract. Certified cheques will not be accepted.
Contractor's attention is drawn to the clause in Instructions to Bidders regarding depository bids.
Certain trades will be subject to the bid depository procedure of the Victoria Bid Depository, administered by the Amalgamated Construction Association, 69 Bastion Square, Victoria, B.C., where the contract documents may be inspected.

The lowest or any tender not necessarily accepted.

Tenders must be made out on the form supplied by the Architect, addressed to the undersigned and delivered to the Committee Room, Municipal Hall, Corporation of the District of Oak Bay, 2167 Oak Bay Avenue, Victoria, B.C., not later than 4 p.m. Friday, April 30, 1971, where they will be opened in public.

Municipal Clerk - Administrator,
MR. E. H. HART,
Corporation of the
District of Oak Bay,
2167 Oak Bay Avenue,
Victoria, B.C.

"ZONING BY-LAW, 1958, AMENDMENT BY-LAW (No. 245), 1971"
CITY OF VICTORIA
NOTICE OF HEARING

Notice is hereby given that all persons deeming their interest in property affected by the above-mentioned draft Zoning By-law Amendment (No. 245) will be afforded an opportunity to be heard on the matters contained therein before the City Council at a Public Hearing to be held in the Council Chamber, City Hall, on Thursday, the 8th day of April, 1971, at 2:00 p.m.

Copy of the proposed by-law may be inspected at the office of the undersigned in the City Hall between the hours of 8:30 a.m. and 4:30 p.m. Monday to Friday inclusive.

DRAFT BY-LAW (No. 245) provides for ONLY: The rezoning from "R-1B Single Family" to "R-1C Extended Use Single Family" of Parcel B of Section 59, Spring Ridge, Victoria City (No. 1900 Fernwood Road—Emmanuel Baptist Church) (Case of City of Victoria).

F. M. WALLER,
City Clerk.

City Hall,
Victoria, B.C.

DEPARTMENT OF FISHERIES AND FORESTRY OF CANADA
CAPILANO RIVER HATCHERY—
CONTRACT NO. 1
FISHWAY AND HOLDING PONDS

DEPARTMENT OF FISHERIES AND FORESTRY

Sealed tenders for the supply of materials and construction of Fishway and Holding Ponds will be received by the Director of Fisheries, Pacific Region, 1155 Robson Street, Vancouver 5, B.C., up to 2:00 p.m., Pacific Standard Time on April 19, 1971.

Representatives of the Department of Fisheries and Forestry of Canada will be available at Capilano Canyon Park on April 13, 1971, to guide prospective tenderers around the site of the works.

Copies of documents including instructions to tenderers, form of tender, plans and specifications may be seen on application to the Director of Fisheries, Pacific Region, 1155 Robson Street, Vancouver 5, B.C., or may be obtained on loan from the above upon deposit of $25.00 in the form of a certified cheque or money order payable to the **Receiver General of Canada.**

The Department reserves the right to reject any or all tenders, and the lowest tender will not necessarily be accepted.

D. C. Kerr,
for: W. R. Hourston,
Director, Pacific Region.

Thatcher Tactics Aimed at NDP

REGINA (CP) — Premier Ross Thatcher Friday faked with his left then delivered a smashing right to the heart of the New Democratic Party philosophy.

After bringing the opposition to the edges of their seats in the legislature with calculated speculation of an election-call, the premier rocked them back with an announcement the government intends to bring in labor courts if re-elected.

"I pledge to our citizens . . . the government, if it is returned, will settle this matter once and for all.

"This will be the issue in the election when it is called."

He rose in the house during the unofficial question period to announce Lieutenant-Governor Stephen Worobetz would visit the legislature in the afternoon.

Ominous enough an announcement except the Queen's representative made his visit merely to give royal assent to over 30 bills, including the revised Election Act.

Thatcher earlier had stated labor courts in other countries would be studied before Saskatchewan acted on the issue. But his speech Friday, delivered during debate on a Liberal resolution urging labor court laws, ruled out any further action in regards to studies.

COURT OF REVISION
MUNICIPALITY OF SAANICH

TAKE NOTICE that the first sitting of Revision to hear appeals against the 1971 Business Tax Assessment Roll will be held on the 20th day of April, 1971 at 2:00 p.m. in No. 2. Committee Room, Saanich Municipal Hall, 770 Vernon Avenue, Victoria, B.C.

W. R. Craven,
Municipal Assessor

NOTICE TO CONTRACTORS

SEALED TENDERS will be received by the undersigned for the construction of

ALTERATIONS AND ADDITIONS TO GEORGE JAY ELEMENTARY SCHOOL.

Drawings, specifications, forms of tender and detailed instructions to bidders are available to General Contractors at the office of Siddall, Dennis, Warner — Architects, 612 View Street, Victoria, B.C., on or after 2:00 p.m., Monday, April 5, 1971.

A returnable deposit of Fifty Dollars ($50.00) is required for each set of drawings and specifications. Tenders must be good for sixty days. Tenders must be accompanied by a bid bond in the form prescribed, which binds the tenderer and the surety in the amount of Fifteen Thousand Dollars ($15,000.00) at the time of tendering. A performance bond and labour and material payment bond, each in the form prescribed, must be provided by the successful tenderer prior to the award of the contract. Certified cheques will not be accepted.

Contractor's attention is drawn to the clause in Instructions to Bidders on depository bids.

Bid Depository rules for sub-trade bonding will apply.

The lowest or any tender not necessarily accepted.

Tenders must be made out on the forms supplied by the Architect, addressed to the undersigned and delivered not later than 2:00 p.m., Thursday, April 22, 1971, in a sealed envelope marked "George Jay Elementary School Alterations and Additions".

E. SHAW,
Secretary-Treasurer,
Board of School Trustees of School District No. 61 (Greater Victoria),
3128 Foul Bay Road,
Victoria, B.C.

NOTICE TO CONTRACTORS

SEALED TENDERS will be received by the undersigned for the construction of:

Alterations and Additions to Lansdowne Junior Secondary School

Drawings, specifications, forms of tender and detailed instructions to bidders are available to General Contractors at the office of Wade, Stockdill, Armour & Blewett, Architects, 1065 Pandora St., Victoria, B.C., on or after 2:00 p.m., April 5, 1971.

A returnable deposit of Fifty Dollars ($50.00) is required for each set of drawings and specifications. Tenders must be good for sixty (60) days. Tenders must be accompanied by a bid bond in the form prescribed, which binds the tenderer and the surety in the amount of Five Thousand ($5,000.00) Dollars at the time of tendering. A performance bond and a labour and material payment bond, each in form prescribed, must be provided by the successful tenderer prior to the award of the contract. Certified cheques will not be accepted.

Contractor's attention is drawn to the clause in Instructions to Bidders on depository bids.

Bids for mechanical, electrical, and other applicable trades shall be submitted together with a Standard Bid Depository Bid Bond in the form prescribed, according to Bid Depository rules.

The lowest or any tender not necessarily accepted.

Tenders must be made out on the forms supplied by the Architect, addressed to the undersigned and delivered to the offices of the Board not later than 2:00 p.m., Thursday, April 22, 1971, in a sealed envelope marked — "Lansdowne Junior Secondary School Alterations and Additions".

E. SHAW,
Secretary-Treasurer,
Board of School Trustees
Of School District No. 61
(Greater Victoria),
3128 Foul Bay Road,
Victoria, B.C.

GOVERNMENT OF THE PROVINCE OF BRITISH COLUMBIA
DEPARTMENT OF RECREATION AND CONSERVATION
NOTICE TO CONTRACTORS

SEALED TENDERS will be received by the undersigned for the construction of

MANNING PARK MOTEL

up to 3 p.m. Thursday, 6th May, 1971.

The building site is located in Manning Park on the Southern Trans-Provincial Highway approximately 41 miles East of Hope.

Drawings, Specifications, Forms of Tender and detailed Instructions to Bidders are available to General Contractors at the office of Siddall, Dennis, Warner — Architects, 612 View Street, Victoria, B.C., on or after 2:00 p.m., Tuesday, 6th April, 1971.

A returnable deposit of Fifty Dollars ($50.00) is required for each set of drawings and specifications. Tenders must be good for thirty (30) days. Tenders must be accompanied by a Bid Bond in the form prescribed, which binds the Tenderer and the Surety in the amount of

SIXTY THOUSAND DOLLARS
($60,000.00)

at the time of tendering. A Performance Bond and a Labour and Material Payment Bond, each in the form prescribed, must be provided by the successful Tenderer within ten days of the award of the contract. Certified cheques will not be accepted.

Drawings and Specifications will be on view for Sub-Trades at the following offices:

Amalgamated Construction Association:
Victoria, Vancouver,
Southern Interior
Construction Association:
Kamloops, Vernon,
Kelowna, Penticton.
Provincial Government Plan
Viewing Room, Vancouver.

Tenders must be made out on the forms supplied by the Architect, addressed to the undersigned and delivered to the office of the Deputy Minister, Department of Recreation and Conservation, Parliament Buildings, Victoria, B.C.

H. G. McWILLIAMS,
Deputy Minister,
Department of Recreation
and Conservation.

Bourassa Seeks Permanent Emergency Powers Law

MONTREAL (CP) — The Quebec government believes emergency measures legislation now in force to deal with Quebec terrorism will not be needed after the end of the month.

But a letter from Premier Robert Bourassa to Prime Minister Trudeau says the measures must be replaced by permanent legislation giving special police powers in the event of another situation like the Quebec kidnap crisis last fall.

The letter, made public early today, also says this permanent legislation must continue to outlaw the terrorist Front de Liberation du Quebec and any other organization which would try to change a government in Canada by force.

The letter was sent to Mr. Trudeau Friday, and outlines the Quebec government's views on steps to be taken when the Public Order (Temporary Measures) Act, 1970, expires April 30.

The act, which came into effect Dec. 2 to replace the War Measures Act, gives police power to search without warrant and detain suspects up to seven days without laying charges.

INVOKED IN OCTOBER

The War Measures Act was invoked Oct. 16 following the kidnappings of British diplomat James Cross and Quebec labor minister Pierre Laporte.

New, permanent legislation now was needed to provide special police powers after proclamation of a state of emergency. This would eliminate the need for governments to fall back on the drastic War Measures Act.

The War Measures Act also provides for search without warrant, but provides for detention up to 21 days.

Prime Minister Trudeau said at a news conference in Niagara Falls, Ont., Friday night he expected the Quebec government to ask for an extension of the Public Order Act.

However, the text of Mr. Bourassa's letter said his government does not "foresee that the special measures authorized by the provisional emergency measures law will still be necessary after April 30."

OPPOSITION EXPECTED

There may be strong parliamentary opposition to further legislation providing for special police powers.

Eldon Woolliams, Progressive Conservative justice critic and member of Parliament for Calgary North, told the Commons justice committee last month:

"I don't believe we need any further restrictions on civil rights in this country."

Criminal Code sections on unlawful assembly, riots and conspiracy provided the government with all the power it needed to deal with violence.

The New Democratic Party, which largely opposed the war measures and the public order acts, also was expected to contest any further legislation.

It was first reported Friday night that Mr. Bourassa had asked for extension of the Public Order Act.

Reporters had asked him why he had asked for such an extension and he replied, "for all kinds of reasons."

Mr. Cross, abducted Oct. 5, was released unharmed Dec. 4 after his kidnappers were given sanctuary in Cuba. Mr. Laporte, kidnapped Oct. 10, was strangled to death Oct. 17.

Paul Rose, one of four men charged in the Laporte kidnap-slaying, has been convicted of murder and sentenced to life imprisonment.

Skin Cancer Cure Reported Possible

By STUART AUERBACH

PHOENIX (WP) — A fatal skin cancer is now being successfully treated by bathing patients with a weak solution of a chemical developed from World War I mustard gas, a Philadelphia skin specialist reported here Friday

All 36 patients given this treatment during the past two years are still alive and 20 of them are totally free of the disease, Dr. Eugene Van Scott told an American Cancer Society science writers' seminar.

CURE FEASIBLE

While two years is not long enough to determine if the treatment is a cure for the cancer, Van Scott said, "it now seems feasible that complete cures of mycosis fungoides lymphoma may be achievable."

The disease strikes about one in every 100,000 Americans and kills about 1,000 persons a year in this country.

Until now, patients all died within eight years of getting the cancer, which starts as a skin rash, develops into tumors on the body and finally, within three years, moves into the lymph nodes, which spreads it throughout the body.

Formerly, Van Scott said, doctors didn't bother treating the disease until it reached the lymph nodes. Then they would use drugs and radiation, which did not work.

After 15 years of trying new treatments for the disease, Van Scott said, he decided in 1969 to try sponge bathing the patient's body with a weak solution of nitrogen mustard.

Within a month, he said, the minor skin rashes disappeared. It took a year to completely clear the skin of one patient — a man with large tumors on his body.

Patients sponge themselves three times a week with the soultion — often at home — at a cost of $2.50 a treatment.

Van Scott said he stopped treatment with 12 patients. The disease reappeared in six of them, but was quickly controlled with renewed sponge baths.

The doctor, professor of dermatology at Temple University School of Medicine and a former official at the National Cancer Institute, said he is not sure why the treatment works. He is also unsure how long the treatment needs to be continued.

ALLERGY

At the same time he is bathing patients with nitrogen mustard, Van Scott is trying another treatment method: making the patient allergic to the drugs used to treat him. When this happens, he said, the skin rashes disappear — probably because the body's own defence system is stimulated to fight the cancer.

The patient can be made allergic to the nitrogen mustard, Van Scott said, but this makes the treatment very uncomfortable — just like having poison ivy all over the body.

So he prefers using another chemical — dinitrochlorobenzene — to force an allergic response.

Clarke Gets Four As Leeds Wins

LONDON (CP) — Allan Clarke scored all four goals as Leeds United defeated Burnley 4-0 and moved a step nearer the English League soccer title.

Arsenal, Leeds' only challenger, downed Chelsea 2-0 and stayed in the title race.

Leeds has 56 points with six games to play. Arsenal has only 50 points but has nine games to play.

ENGLISH LEAGUE
First Division

Arsenal 2, Chelsea 0.
Blackpool 0, Newcastle 1.
Coventry 0, Tottenham 0.
Crystal Palace 3, Stoke 2.
Derby 3, Huddersfield 2.
Ipswich 1, Southampton 3.
Leeds

Town & Country

MONDAY IS 1.44 DAY

Victoria's favourite family shopping centre

PIZZA PIEMAN

MONDAY ONLY

MEDIUM

CHEESE PIZZA

Reg. $1.85.

ONLY **1.44**

On Pickup Orders at Town & Country Only

PIZZA PIEMAN

MODISTE

100% NYLON

TOPS and SHORTS

STRIPE TOPS IN 2 STYLES

"U" or "V" NECKLINES

Color combination of Brown/Yellow / White, / Pink / Blue White, Orange / Navy / White. To Match — Shorts in solid colors. Sizes 10 - 18.

1.44 EACH

PANTY HOSE

Mostly large and extra large, taupe only! 5 pairs **1.44**

Polyester Cotton Perma Press

PEASANT BLOUSES **2.44**

White, Hot Pink - Blue - Lilac - Yellow. Sizes 10 - 16

CRIMP KNIT SLIMS **2.44**

Slight imperfections and some soiled. Will not affect wearing qualities. Mostly beige, some pink and blue. Sizes 10 - 18

TONE BRITTON COIFFURES

Last Word Hair Spray—Large can, $2.00 value	1.44
Last Word Hair Spray—Small can	.44
Hair Pieces	6.44
WIGS—While they last. Reg. Values to $29.95	9.44
HELENE CURTIS FALLS—Values to $39.95	19.44

382-6611

NO PARKING PROBLEMS

- No parking meters
- No parking fines
- No parking worries

JUST LOADS OF FREE PARKING AT THE

TOWN & COUNTRY SHOPPING CENTRE

AGNEW SURPASS

Boys' Black RUNNERS— Low cuts, sizes 8-13; Hi cut, sizes 8-5. Reg. 1.98. **1.44**

Girls' RUNNERS— Navy and white. Ladies' sizes 4-9. Reg. 1.98. **1.44**

Ladies' HAPPY HOPPERS— Suedes and leathers. Size 5-5½ only. Reg. 1.49 to 5.49. **1.44**

Ladies' Leather Cross Strap Italian SANDALS — Coin medallion. Sizes 5½-10. Reg. 5.98. **2.44**

Ladies' Lullabie Orlon Scuff SLIPPERS — Gold, blue, pink, turquoise. Sizes S-M-L. Pair **2.44**

Misses' Black Crinkle Patent STEP-INS — Elastic gore. B and D widths. Reg. 7.98 **3.44**

Ladies' All-Leather White Fringe MOCCASINS — Drawstring style, foam insoles. Sizes 9 and 10 only. Reg. 5.98. **3.44**

TOWN & COUNTRY STORE

SCORPION

150 Pairs of Assorted

FLARE SLACKS **4.44**

Sizes 28 to 34. Reg. 9.95 to 19.95. SALE, pair

Limit 3 Pair per Customer

Double-Breasted, All-Wool

SPORTS JACKETS **48.44**

Sizes 37 to 46. Green, blue, black and assorted stripes. Reg. 59.95. SALE

150 ASSORTED TIES **1.44**

Reg. 3.00, 4.00 and 5.00 SALE

ASSORTED DRESS SHIRTS **3.44**

Mostly sizes 14½ and 16½ Reg. 8.00 to 10.00. SALE

REITMAN'S

WINTER WEAR CLEARANCE SPECIALS

SLEEPWEAR	$1.44
SLIPS and PETTICOATS	2 for $1.44
SPORT BLOUSES	$1.44
SKIRTS	$1.44
SLIPPERS REG. 1.99	$1.44
PANTIES REG. 1.69	4 for $1.44

Reitman's

Where Smart Women Shop

BAPCO PAINT

PAINT!

SEMI GLOSS ENAMEL Quart **1.44**

INTERIOR LATEX Quart **1.44**

TOWN & COUNTRY STORE ONLY

PETER'S ICE CREAM

BAKED MEAT LOAF

Mashed potatoes, vegetables 2 for **1.44**

Hot Fudge Sundae **25¢**

T & C BARBER SHOP

WELL-COMB Hair conditioning cream **$1.44**

HAIRCUTS **$2.00**

Open Thurs. and Fri.—8:30 a.m. to 9 p.m.
Mon. to Sat.—8:30 a.m. to 5 p.m.

CUNNINGHAM DRUGS

Assorted Sunglasses REG. 2.49 **1.44**

EVEREADY LUMIJET POCKET FLASH **1.44**

ENGLISH BONE China Coffee Mugs REG. 1.95 **1.44**

Kleenex Flat FOLD PAK, 180's 4 for **1.44**

English Bagged Candies REG. 39c ea. 4 for **1.44**

Curity Nursers COMPLETE 4 for **1.44**

AURIMEL HONEY FLAVOR COUGH SYRUP 4-OZ. **1.44**

ROBITUSSIN—D.M. COUGH SYRUP 4 oz. **1.44**

CASHMERE TOILET TISSUE 12 ROLLS **1.44**

JOHNSON Baby Soap 12 bars **1.44**

We collect B.C. Hydro, B.C. Tel, Saanich Water bills. Post Office in Building.

SAFEWAY

$1.44 Day Specials at Town & Country SAFEWAY

Canada Safeway Limited

Swift's **Canned Hams** Premium Quality. 1½-lb. tin **$1.44**

Clark's **Tomato Soup** Or Vegetable, 10 fl. oz. tin **12 for $1.44**

Lucerne or Alpha **Canned Milk** Evaporated. 15 fl. oz. tin. **8 for $1.44**

Empress **Fruit Drinks** Apple, Grape or Orange. 48 fl. oz. tin. **5 for $1.44**

Tide **Detergent** Excellent for all Laundry Needs. Family Size Pkg. **$1.44**

Navel **Oranges** California — Size 113's. **12 lbs. $1.44**

Prices Effective Monday, April 5th at Town and Country SAFEWAY Only
WE RESERVE THE RIGHT TO LIMIT QUANTITIES

SAFEWAY
CANADA SAFEWAY LIMITED

CARLTON CAROUSEL

MEN'S and LADIES' 2-Pce. SUITS or 2 Pair of SLACKS

ONLY **$1.44**

Town & Country Store Only

carlton's cleaning carousel

Personal Shopping Only Please!

RECORD CADDY All brass plastic tips on legs. Holds up to 50 records. Reg. Woolco Price 1.98 **1.44** Woolco Furniture Department

MAGAZINE RACK All brass. Dividing bar in centre. Plastic tips on legs. Reg. Woolco Price 1.89 **1.44** Woolco Furniture Department

Bonus Pack Cassette One C-60 Blank cassette and one head cleaning cassette in money saving bonus pack wrapping. Reg. Woolco Price 1.97 **1.44** Woolco Camera Department

Shop Early While Quantities Last!

Woolco

MONDAY IS 1.44 DAY

The sale that beats all one-priced sale days!

Ladies' Wear

Ladies' Half Slips—Fortrel and cotton. Shadowproof panel. Average length. S.M.L. **Reg. Woolco Price 1.93** — 1.44

Ladies' Antron Briefs — Anti-static. Elastic waist and leg. Blue, white, pink and nude. S.M.L. **Reg. Woolco Price $1** — 2 for 1.44

Ladies' Bikini Panty—Elastic waist and leg. Large assortment of prints in many colors. S.M.L. **Reg. Woolco Price .93** — 2 for 1.44

Ladies' Bras—Adjustable stretch straps. Lace cups. White, pink and blue. Sizes 32A to 38C. **Reg. Woolco Price .94** — 2 for 1.44

Ladies' Sport Briefs—Lycra two-way stretch. White only. S.M.L. **Reg. Woolco Price 1.87** — 1.44

Girls' 100% Cotton Slims — Zipper back. Assorted prints and abstract designs. Flare leg. Sizes 7 to 14. **Reg. Woolco Price 1.96** — 1.44

Girls' T-Shirts and Pullovers — Turtle neck, V-neck and crew neck. Striped and solid colors. Sizes S.M.L. **Reg. Woolco Price 1.96** — 2 for 1.44

Girls' Shorts—Plain terry stretch, elastic waist and legs. Machine washable. Yellow, red, blue, and white. Sizes 8 to 14. **Reg. Woolco Price 1.84** — 1.44

Ladies' 100% Nylon Stretch Shorts — Stitched crease. Navy, lilac, gold, and white. Sizes 10 to 18. **Reg. Woolco Price 1.94** — 1.44

Ladies' Printed Denim Slims — Preshrunk. Machine washable. Stovepipe legs. Green, blue and yellow. Sizes 8 to 18. **Reg. Woolco Price 1.87** — 1.44

Children's Wear

Boys' 100% Cotton Jeans — Cotton washable, minimum shrinkage. Half-boxer waist. Striped design. **Reg. Woolco Price 1.87** — 1.44

Boys' Perma-Press Shirts—Short sleeves. Yellow, blue, rust and green. Regular collar. Sizes 4 to 6x. **Reg. Woolco Price 1.83** — 1.44

Girls' Perma-Press Blouses—Lace trim. Short and long sleeves. Button front. White, pink and blue. 4 to 6x. **Reg. Woolco Price 1.92** — 1.44

Boys' 100% Cotton Batiste Pyjamas—Permapress. Button front. Blue, green, and beige. Sizes 3 to 6x. **Reg. Woolco Price 1.93** — 1.44

Boys' and Girls' T-Shirts — Short sleeves. Perma press. Crew neck. Striped or solid colors. Sizes 4 to 6x. **Reg. Woolco Price 1.76** — 1.44

Boys' Bermuda Shorts — Two pockets with half-boxer waist. Blue, gold, and green. Sizes 4 to 6x. **Reg. Woolco Price 1.76** — 1.44

Girls' 100% Nylon Stretch Short Sets—Abstract striped and floral T-shirts with matching shorts. Sizes 3 to 6x. **Reg. Woolco Price 1.93** — 1.44

Girls' Skirts — Bonded acylic. Washable. Plaids and solid colours. Sizes 4 to 6x. **Reg. Woolco Price 1.68** — 2 for 1.44

Girls' Slims — Elastic half-waist. Flare leg. Attractive floral and abstract prints. Sizes 4 to 6x. **Reg. Woolco Price 1.86** — 1.44

Girls' and Boys' Pyjamas — 2-Pce. PJs or gown. Many attractive prints to choose from. Sizes 3 to 3x. **Reg. Woolco Price 1.93** — 1.44

Terry Cloth Training Pants—Absorbent. 3 per package. Sizes 2 to 6. **Reg. Woolco Price $1** — 2 for 1.44

Baby Waterproof Pants—Non-irritating. 6 per package. Sizes S.M.L.XL. **Reg. Woolco Price .93** — 2 for 1.44

Infants' Vests—Tie snap and pullover stylings. Pre-shrunk. Sizes 3 months to 24 months. **Reg. Woolco Price $1** — 2 for 1.44

Stretch Sleepers—Nylon and terry cloth. Snap front. Blue, yellow, and pink. Sizes S.M.L. **Reg. Woolco Price 1.93** — 1.44

Receiving Blankets — Colorfast. Washable. Pink, blue, and striped. Approx. sizes 30x 40". **Reg. Woolco Price .93** — 2 for 1.44

Hosiery - Accessories

Ladies' Panti Hose — 100% nylon. Seamless stretch. Beige, spice, and white. Sizes S.M.L.XL. **Reg. Woolco Price .77** — 4 Prs. 1.44

Ladies' Knee-Hi — Ideal for pant suits, in sheer mesh and opaque mesh. Black, wine, green, and chocolate. **Reg. Woolco Price .79** — 3 for 1.44

Ladies' Nylons—Seamless micro-mesh, guaranteed first quality. Beige and spice only. Sizes 8 to 11 — 8 Prs. 1.44

Ladies' Slippers—Non-skid soles. Gold, black, green, red. Washable. Sizes S.M.L. **Reg. Woolco Price 1.86** — 1.44

Men's Hose — 100% nylon stretch. Assorted stylings. Green, blue, gold, and brown. Sizes 10 to 13 only. **Reg. Woolco Price .97** — 2 Prs. 1.44

Men's 100% Stretch Nylon Dress Hose—White, green, navy, and gold. Sizes 10 to 12 only. **Reg. Woolco Price .67** — 4 Prs. 1.44

Men's Work Socks—Wool with nylon reinforced heel and toe. Grey. One size. **Reg. Woolco Price .67** — 4 Prs. 1.44

Men's & Boys' Wear

Men's Sport Shirts—Short and long sleeves; 100% cotton poplin. Sizes S.M.L. **Reg. Woolco Price 1.99** — 1.44

Men's Boxer Shorts—100% cotton; washable. Sizes S.M.L.XL. **Reg. Woolco Price .93** — 2 for 1.44

Men's Dress Shirts — Short or long sleeves; sanforized; superfine combed cotton. Sizes 15-16½. White only. **Reg. Woolco Price 1.99** — 1.44

Men's Briefs — Single seat; size standard approved. Sizes S.M.L. 3 per Pkg. **Reg. Woolco Price 1.77** — 1.44

Boys' Blue Jeans—10-oz. denim. Washable. Sizes 8 to 16. **Reg. Woolco Price 1.99** — 1.44

Boys' Sport Shirts—Permanent Press; short sleeves. Plains and patterns. Sizes 8 to 16. **Reg. Woolco Price 1.93** — 1.44

Boys' Knit Shirts — 100% cotton terry; fully washable. Sizes S.M.L.XL. **Reg. Woolco Price 1.93** — 1.44

Men's Work Socks—3 per Pkg. One size fits all. **Reg. Woolco Price 1.97** — 1.44

Family Footwear

Ladies' Sandals—Sling back with criss-cross straps, 1" covered heel with matching padded insole. **Reg. Woolco Price 1.96** — 1.44

Child's City Boots—Rubber construction. Colors of black or white. Sizes 7-10 and 11-12. **Reg. Woolco Price 1.97** — 1.44

Ladies' Canvas Running Shoes — Cushioned arch support; washable. White or black to choose from. Sizes 5 - 10. **Reg. Woolco Price 1.97** — 1.44

Misses' Vinyl Wet-Look Sandals — Colors of brown, rust or red; cushioned heels; 3 styles to choose from. **Reg. Woolco Price 1.86** — 1.44

Misses' "Can Vee" Deck Shoes — Washable. Cushioned arch support. Washable white or black. Sizes 5 to 10. **Reg. Woolco Price 1.97** — 1.44

Ladies' Step-in Runners—Heavy canvass uppers, assorted styles and colors. **Reg. Woolco Price 2.97 to 3.97** — 1.44

Jewellery Department

Lamp Oil—Scented lamp oil in your choice of pine, spice, floral or citronella. **Reg. Woolco Price .99** — 2 for 1.44

Rope Necklaces — Fashionable rope style beaded necklaces in beautiful array of colors, including the popular red, white and blue. **Reg. Woolco Price .99** — 2 for 1.44

Velvet Victoria Chokers—With peace emblem and adjustable clasp. **Reg. Woolco Price .99** — 2 for 1.44

Ladies' Clutch Purses—Made of Vinyltex, in black or brown. Styled with fold-over metal tab closure. **Reg. Woolco Price 1.97** — 1.44

Men's Cuff Link Sets—In a choice of either tie-bar or tie-tac. Available in wide range of styles. **Reg. Woolco Price 1.97. Set** — 1.44

Pierced Earrings—10k wires or studs; styled in drops, tailored or stone set. **Reg. Woolco Price 1.97** — 1.44

Camera Department

Bonus Pack Reel Tapes—One 7" reel tape and one 3" reel in one economical bonus. **Reg. Woolco Price 1.97** — 1.44

Universal Slide Trays—40-capacity slide tray with amber dust cover. **Reg. Woolco Price .48 each** — 5 for 1.44

Chantecler 3-Pack Tape Special—3 reels of 3" tape, each containing 150'—a total of 450 feet of recording tape. Ideal for letters. **Reg. Woolco Price 1.97** — 1.44

Sylvania Type X Magicubes — Battery-less flashcubes for all those new X-type instamatic cameras. **Reg. Woolco Price 1.97** — 1.44

Woolco Drugs

Colgate 100 Mouthwash—12-oz. bottles — 2 for 1.44

Anacin Tablets—For fast relief of pain. 200 tablets — 1.44

Colgate or Close-Up Toothpaste—Family size — 2 for 1.44

Coricidin—For relief of colds. 60 tablets — 1.44

Florient—Room freshener and deodorizer — 3 for 1.44

Noxzema Deodorant — Your choice of 6-oz. Anti-Perspirant, 5-oz. Reg. Deododorant or 3-oz. Roll-On or 5 oz. Feminine Spray — 2 for 1.44

Contact C—Cold capsules for all-day, all-night relief. 10s. — 2 for 1.44

Vitamin C—Each tablet contains 100 mgms. of ascorbic acid. 250 tablets — 2 for 1.44

Nivea Cream—7.5-oz. jar — 1.44

Red Grille Special

Shepherd's Pie — Vegetables, cole slaw, roll and butter

2 for 1.44

Candies - Cookies

Lilliput Easter Eggs — Solid milk chocolate. Individually foil wrapped. **Reg. Woolco Price .96 lb.** — 2 lbs. 1.44

Large Easter Molds—Pure milk chocolate figurines. A delicious Easter treat. **Reg. Woolco Price 1.96** — 1.44

Easter Bandwagon—7-oz. pure milk chocolate—A special treat for your child. **Reg. Woolco Price 1.57** — 1.44

Toys and Treats—the fun of toys and treats of candy all combined in trucks, cowboy hats. **Reg. Woolco Price 1.67** — 1.44

Easter Delights—Candy together with skipping ropes, sand pails and shovels and bat, ball — 2 for 1.44

Katie's Kitchen—5 oz. of delicious pure milk chocolate; a favorite with all the kids. **Reg. Woolco Price .96** — 2 for 1.44

Smarties Egg—Foil-wrapped 5-oz. milk chocolate filled with smarties. **Reg. Woolco Price .87** — 2 for 1.44

Dare Pan Eggs — 2 lbs. of colorful and delicious rum eggs filled with fruit cream. **Reg. Woolco Price .93** — 2 for 1.44

Easter Eggs—1-lb. bag of pan eggs. A tempting Easter treat. **Reg. Woolco Price .45** — 4 for 1.44

Carton of Easter Eggs — Filled with vanilla chocolate mallow. 12 per Pkg. **Reg. Woolco Price .87** — 2 for 1.44

Art Gallery—Hollow milk chocolate roosters and bunnies. 5-oz. weight. **Reg. Woolco Price .96** — 2 for 1.44

Easter Molds—The wonderful world of Easter animals in delicious pure milk chocolate — 2 for 1.44

Easter Greetings — Greet your child Easter morning with this pure milk chocolate surprice. **Reg. Woolco Price .89** — 2 for 1.44

Yolk and Butter Cream Eggs — A delicious Easter treat. 4-oz. weight. **Reg. Woolco Price .45** — 4 for 1.44

Fruit and Nut Cream Eggs—Chocolate coated. The perfect treat. 4-oz. **Reg. Woolco Price .48** — 4 for 1.44

Easter Eggs—In flavors of coconut, vanilla, cherry, fruit and nut, all foil-wrapped. 12 per pack. **Reg. Woolco Price .99** — 2 for 1.44

Easter Clocks—Containing hollow milk chocolate eggs. Choose from cookoo clock or Toy Town clock. **Reg. Woolco Price .96** — 2 for 1.44

Easter Eggs—Pure milk chocolate. Decorated in foil. — 2 for 1.44

Allan's Eggs — 2.2-oz. pure milk chocolate. Decorated in foil. **Reg. Woolco Price .49** — 4 for 1.44

Billy Barker — Foil-wrapped Easter rabbit, 5-oz. **Reg. Woolco Price .63** — 3 for 1.44

Solid Milk Chocolate Rabbit—½-lb. solid chocolate rabbit in dark or white milk-flavored chocolate. **Reg. Woolco Price .96** — 2 for 1.44

Easter Trio—Three animal figurines in pure milk chocolate. **Reg. Woolco Price .96** — 2 for 1.44

Wagon Wheels—12 delicious biscuits — individually wrapped — 3 for 1.44

1.44 Day Feature

Personalized Name Eggs — A delicious Easter Chocolate Treat with your choice of name written in icing. **Reg. Woolco Price .46.**

4 for 1.44

Stationery Department

Viva Towels — The miracle towel. Two rolls per pack. **Reg. Woolco Price .61** — 3 for 1.44

Cashmere Bathroom Tissue—4 rolls per pak — 4 for 1.44

Rite Napkins—250 napkins per package. In pink, yellow and blue — 3 for 1.44

Smoke Shop

Matches—6 boxes of book matches. **Reg. Woolco Price 1.50** — 1.44

King-size Cigarette Tubes—4 boxes of Embassy king-size cigarette tubes. **Reg. Woolco Price 1.88** — 1.44

Kontour Pen — Fits contour of the hand. **Reg. Woolco Price .87** — 2 for 1.44

Sporting Goods - Toys

Rod Holders — Curly Rod Holders with metal keepers. **Reg. Woolco Price 1.97** — 1.44

Bicycle Tires—20x1⅜, 24x1⅜, 26x1⅜, 28x1½, 26x1½ · 1⅜. **Reg. Woolco Price 1.97** — 1.44

Bicycle Tubes—20x1⅜, 24x1⅜, 26x1⅜, 28x1½, 26x1½. **Reg. Woolco Price .97** — 2 for 1.44

Badminton Racquet—Beginner's model. **Reg. Woolco Price 1.97** — 1.44

Water Jugs—2-Gal. plastic water jug; jerry-can style with pouring nozzle. **Reg. Woolco Price 1.97** — 1.44

Ground Sheets — 38"x72" waterproof ground sheet. **Reg. Woolco Price 1.97** — 1.44

Frisbee — Flies like a plane, spins like a gyroscope. **Reg. Woolco Price .96** — 2 for 1.44

Junior Golf Set — Plastic bag, clubs, balls, buckets and more. Great summer fun for all. **Reg. Woolco Price 1.96** — 1.44

Floor Coverings

Foam-Backed Mats—Available in tweeds and carved designs. 18x27". **Reg. Woolco Price 1.99** — 1.44

Super-Mest Underlay—27" wide—an economical underlay. **Reg. Woolco Price .97 Lin. Yd.** — 2 Yds. 1.44

Patch Mats—Suitable for entrances and as an extra mat around the home; 18x27". **Reg. Woolco Price 1.88** — 1.44

Bedding - Draperies

Fibreglass Tier and Valance—Hand-washable; shrink-proof; sun-safe. 24, 30, 36 inches long. **Reg. Woolco Price 2.99.** — 1.44

Decorative Toss Cushions — Bright floral shades to brighten your decor. Limited number of plain corduroy shades available. 22x22". Chip foam fill — 1.44

Shower Curtain — Canadian-made, 72x72". Available in many pleasing shades. **Reg. Woolco Price 1.99** — 1.44

Embossed Plastic Window Shade—Washable. 36" wide but may be cut to your desired length. Colors green, cream or white — 1.44

Towels - Fabrics

36" Wide Blue Denim — Heavyweight denim. Fully washable. **Reg. Woolco Price 1.72. Yd.** — 1.44

45" Printed Screen Print—Bright new print in good quality cotton. Washable. **Reg. Woolco Price 1.99. Yd.** — 1.44

45" Arnel and Cotton Seersucker—Crisp seersucker for spring. Washable; colorfast. **Reg. Woolco Price 1.39 Yd.** — 2 Yds. 1.44

45" Wide Printed Duck—For children's wear. Fully washable. Colorfast. **Reg. Woolco Price 1.54 yd. Yd.** — 1.44

54" Wide Printed Vinyl — For chairs, table tops, upholstery and picnic tables. Bright floral colors. **Reg. Woolco Price 1.63 Yd. Yd.** — 1.44

54" Wide Taffeta Lining—Suitable lining for most fabrics. Great color choice. Washable. **Reg. Woolco Price .88 Yd.** — 2 Yd. 1.44

45" Wide Jacquard Prints—Matching plains to match. Great color choice. Washable. **Reg. Woolco Price 1.99. Yd.** — 1.44

45" Wide Printed Denim — Gay designs for spring. Fully washable. **Reg. Woolco Price 1.99. Yd.** — 1.44

Tools - Hardware

Sawhorse Brackets—For 2"x4" lumber. Grips legs and rail securely. **Reg. Woolco Price 2.35** — 1.44

Woolco Light Bulbs—60 or 100 watt light bulbs, 6 per pack. **Reg. Woolco Price 1.19** — 2 for 1.44

Shampoo and Bath Spray—Fits most faucets. Assortment of colors to choose from. **Reg. Woolco Price .91** — 2 for 1.44

Thermos Bottles — Children's lunch box size. 10-oz. Tangerine and tan. **Reg. Woolco Price 2.35** — 1.44

Household Needs

Bold Detergent—5-lb. king-size. New Enzyme action. **Reg. Woolco Price 1.71** — 1.44

Assorted Plastics — Mixing bowl basins, etc., wash bowls and basins. **Reg. Woolco Price .57** — 4 for 1.44

Beer Glasses—4 per pack. 16-oz. capacity. **Reg. Woolco Price 1.88** — 1.44

Lotus Blossom Compote — Ideal centrepiece. White, blue, red and amber. **Reg. Woolco Price 2.88** — 1.44

Anjou Stemware—Wine, champagne, brandy, goblets and parfait. **Reg. Woolco Price 1.97** — 1.44

Kitchen Tool Set—Choice of avocado, black. Spatula, fork, spoon, ladle and masher. **Reg. Woolco Price 1.99** — 1.44

Sponge Pack—Assorted sizes in hand sponges. Many uses. **Reg. Woolco Price .99** — 2 for 1.44

Pant Hangers—Varnished wood. Keep your clothes neat and tidy. **Reg. Woolco Price 3 for .97.** — 6 for 1.44

Refrigerator and Freezer Sets—3 only 40-oz. or 5 only 20-oz. size containers per package. Gold, avocado and tangerine. **Reg. Woolco Price .99.** — 2 for 1.44

Face Cloths—First quality. Floral and plain. 12"x12". 4 per package. **Reg. Woolco Price .88** — 2 for 1.44

Garden Shop

Fuchsia and Ivy Geraniums — Grown in 3" pots. Hanging or upright fuchsias, ivy geraniums. Now is the time to get your baskets started. **Reg. Woolco Price .57** — 6 for 1.44

Cedar Baskets—Your choice of octagon, wall planter or rectangular design. **Reg. Woolco Price 1.67 to 2.37** — 1.44

Folding Fence — Metal folding fence 10'x18" high. Protects flowers, shrubs, trees, lawns, etc. **Reg. Woolco Price 2.17** — 1.44

Slug Pellets—Shurkill slug and snail pellets, 6-lb. bag. Kills them from all parts of your garden. **Reg. Wooco Price 1.87** — 1.44

Organic Fertilizer—100% organic liquid fertilizer, 64-oz. bottle. Your choice of fish fertilizer or Reindeer's Maxi Crop. **Reg. Woolco Price 1.97** — 1.44

Grass Seed—"Spratt's" Lawn Seed. Choose from 1¼ lbs. Kentucky Blue or 1¼ lbs. Spratt's mixture. **Reg. Woolco Price 2.37** — 1.44

Garden Hose—Plastic garden hose, ½"x50'. **Reg. Woolco Price 2.27** — 1.44

Rot-It—Old Gardener Rot-It. Convert leaves, sod, grass clippings, etc., into rich humus. 10-lb. bag. **Reg. Woolco Price 1.67** — 1.44

Evergreen and Flowering Shrubs—Great variety of small fruits. Your choice of shrubs: Rhodos, Camellias, Azaleas, Raspberries, Blueberries, Strawberries. **Reg. Woolco Price 1.67 to 1.96** — 1.44

Assorted Open Flats—Choose from Pansies, Marigolds, Single Petunias, Snaps. 40 plants per flat. **Reg. Woolco Price 1.86** — 1.44

7-7-7 Fertilizer — "Woolco" all-purpose fertilizer. Ideal for flowers, vegetables, shrubs, lawns, trees, etc. 35-lb. bag. **Reg. Woolco Price 1.96** — 1.44

Vegetable Plants—Choose from cabbage, lettuce, cauliflower plants. 12 plants per basket. **Reg. Woolco Price .67** — 3 for 1.44

Double Petunias—Beautiful choice of colors in baskets of 5 plants. **Reg. Woolco Price .46** — 4 for 1.44

Steer Manure — 100% organic, pulverized, screened and dried. Weed free in 40-lb. bags. **Reg. Woolco Price 1.97** — 1.44

Paint Department

Save up to 37% on Treispar Paints—14 colors to choose from in interior, latex, semi-gloss or high-gloss enamel. Also Exterior Latex. **Quart** — 1.44

Exciting New Whimsy Dip—Liquid plastic fun dip—makes flowers, mod jewellery, mobiles, etc. 8-oz. tin. **Reg. Woolco Price 1.89** — 1.44

Mac Tac Self-Adhesive Vinyl—Save 24%. Many popular patterns including woodgrain. 18 ins. x 3 yds. Pkg. **Reg. Woolco Price 1.87 Pkg.** — 1.44

Auto Specials

Spark Plugs—Your choice of two major brand names. Tune up for spring. **Reg. Woolco Price .97** — 2 for 1.44

Winter Tire Removal—We remove your winter tires and install your summer tires. **Reg. Woolco Price $3 pr.** — 2 for 1.44

Static Wheel Balance—Balance for vibration-free driving and longer tire wear. **Reg. Woolco Price 1.59.** — 2 for 1.44

Wax—Famous "detergent proof" Master Wax by Simoniz. Fast shine and protection. **Reg. Woolco Price 1.74** — 1.44

Personal Shopping Only, Please!
Shop Early While Quantities Last!
Open Monday to Friday 10 a.m. to 10 p.m.
Saturday 9 a.m. to 10 p.m.
Town and Country Shopping Centre
Douglas Street and Saanich

Because We're a Department Store...
WE'VE GOT EVERYTHING YOU COULD WANT
And Because We're Woolco
YOUR SHOPPING COSTS YOU LESS!

Victoria Daily Times

VICTORIA, B.C., SATURDAY, APRIL 3, 1971 —PAGE 41

Fourth Section
Pages 41-48

Life in the Long House

Vancouver Island's native Indians will stage a week-long demonstration of Life in the Long House in Victoria from April 12 to 17.

More than 30 Indian craftsmen will demonstrate their skills in the Douglas room at The Bay, which will be converted into a replica of a long house.

The demonstration and sale of crafts will be held during the store's usual business hours. The event will be officially opened Monday, April 12 at 2 p.m. by Maj.-Gen. G. R. Pearkes.

Twice daily at 10:30 a.m. and 2:30 p.m. Indian girls will read the legends of their people to the public. The legends were retorld and written down by children in the day and residential schools of Vancouver Island.

A feature of the event will be dances performed by the Hesquiaht Dancers directed by Alex Amos. They will perform from 7:30 to 8:30 p.m. Thursday, April 15 and Friday, April 16.

Francis Williams from the Queen Charlotte Islands will demonstrate his skill as a silversmith. Mrs. Alice Paul and Mrs. Joseph Tom will weave hats and West Coast baskets and Mrs. Odelia Joe will create bead jewelry. Mrs. Rosie Swan and Mrs. Amanda Charlie will give demonstrations of carding, spinning and knitting.

Skilled weavers, left to right, Josephine Tom and Alice Paul, demonstrate their craft for Angela Gallegos. They will take part in a sale and demonstration of native Indian crafts at the Douglas Room of the Bay April 12 to 17 during regular store hours.

A demonstration of carding, spinning and knitting will feature the work of Rosie Swan. Her husband, James Swan, is a talented carver of Indian masks and symbols. The Douglas Room will be converted into a replica of a longhouse for the event.

'Wet Look' Banned

SYDNEY, Australia (Reuter) — "See through" athletic tunics for Australian women athletes in the Olympics and Commonwealth Games have been banned. The Australian Women's Amateur Athletic Union said the tunics look bad on television.

club calendar

Royal Roads Chapter, IODE, Wednesday, 7:45 p.m., home of Mrs. J. C. F. Blowey, 440 Victoria Avenue.

Victoria Purple Star Lodge 104 Ladies' Orange Benevolent Association will meet Wednesday at 7:30 p.m. in the Orange Hall, 1620 Fernwood Road.

The Gorge Road Hospital Ladies' Auxiliary will hold a home-cooking sale Thursday at 10 a.m. in the Shop Easy Store at Oak Bay Avenue and Hampshire Road.

Curling Club Plans Luncheon

The Victoria Ladies Curling Club will hold their annual luncheon and meeting Wednesday at 11:30 p.m. in the upper lounge of the Victoria Curling Club.

busy bee dry cleaners
ONE-DAY SERVICE ON DRAPES
Free Pickup and Delivery on All Dry Cleaning
2174 Oak Bay Ave. 598-2414
1019 Cook 388-5858

In Our 68th Year
Saba Bros Limited
THERE'S MORE FOR YOU DOWNTOWN
1130 Douglas Street, Phone 384-0561
Only at Saba's Such a Fabulous Value!
Trim Body Huggers
Reg. 10.00
4.99
The newest look for under skirts, jumpers, hot pants and ski wear. With long sleeves, turtle neck and back zipper. In black, brown, navy, natural. Petite, average and tall sizes.
CHARGE IT! New Accounts Opened in Minutes.
Phone and Mail Orders Promptly Filled

STRETCH & SEW
OUR NEXT CLASSES START
MONDAY, APRIL 26
Register Now!
No short cuts, our teachers are licensed by S-T-R-E-T-C-H & SEW of Oregon
S-T-R-E-T-C-H & Sew FABRICS
2541 Estevan Ave. 592-9622

CLIP-OUT
TWO FREE SESSIONS IF YOU BRING THIS AD TO VENUS 21 SPA
One Coupon Per Customer
FREE FIGURE ANALYSIS
FINAL TWO WEEKS OF LOW WINTER RATES
PHONE 388-9108
After Hours 478-1855
VENUS 21 SPA
BEAUTY RESORT LTD.
1225 Esquimalt Road
Open Weekly 9-9; Saturdays 10-5

BIX PAINT VARNISH REMOVING
We Strip — You Finish
SPECIALTY FINISHERS
382-4612

Montague BRIDGMAN LTD
China · Crystal · Gifts
911 Government St. Phone EV 3-6821

Entrepot Cheese Shop
Invites You To A
Cheese Demonstration
MONDAY, APRIL 5 to SATURDAY, APRIL 10
★ Sampling and Special Prices ★
1441 Douglas St. 382-6015

Introducing
The JEROME ALEXANDER Collection of Fine Wigs
Malibu . . . Mardi Gras . . . Sensuous . . . Femina . . . Perma Style . . . Topsy Turvy . . . all beautiful new styles from North America's leading Wig Designer.
See them today, along with all the other wonderful selections of easy-care wash 'n wear wigs, at the MARGO BEAUTY STUDIO.
Stop in soon. We'd like to show you why JEROME ALEXANDER is Canada's most exciting Wig Designer.
MARGO BEAUTY STUDIO
MAYFAIR SHOPPING CENTRE 388-4238
HILLSIDE SHOPPING CENTRE 382-8218

Bridal Lane Boutique
Now Open
In Our New Location at
736 Fort St.
Brides-to-be are invited to visit our bright, new and larger location . . . we can now serve you with complete satisfaction. You will be delighted with the finest in bridal accessories, on display at Bridal Lane Boutique.
Bridal Gowns, from $65
Bridesmaids Dresses, from 39.95
Bridal Lingerie—Full length and half slips, from 5.50
• Headdresses and Hats.
• Graduation Dresses
• Bridal Garters
• Ring Bearer Cushions
• Invitations
• Monogrammed Serviettes
• Matches
• Bridal Books
Bridal Lane Boutique Ltd.
Store Hours: 9:30 to 5:00 Monday through Saturday
(Evenings by appointment)
736 FORT STREET PHONE 388-4814

In Our 68th Year
Saba Bros Limited
THERE'S MORE FOR YOU DOWNTOWN
1130 Douglas Street
Phone 384-0561
CHILDREN'S Easter FASHIONS
Come and see what the Easter Bunny brought to Saba's Children's Wear Dept.! We have just the thing for Easter parading, and all the Easter fun.
Choose from smart little outfits for boys and girls, also dainty little suits for infants. You'll find them in our new Kiddies' Korner.
Fortrel Pant Suits
In sizes 2 to 6x. Dear little pant suits with belted jacket top and flare leg pant. Mauve/white, pink/white, green/white.
18.98 to 22.98
Other styles, from 11.98
Visit Saba's
KIDDIES' KORNER
Infants' to Age 12

Charm School Helps Deaf Teen-Agers Overcome Their 'Invisible Handicap'

By RUTH YOUNGBLOOD

HONOLULU (UPI) — Smiling with a newly-found confidence, the pretty teen-ager walked down the runway with all the grace of a professional model.

She had learned that even in a silent world, an awkward girl can be transformed into a graceful and polished young woman.

Thirty girls, all with hearing disabilities, spend two hours each week at a charm school. Most of the subjects such as posture, groming, weight, makeup and wardrobe, are designed to smooth off the rough edges of any other teen-age girl. The rest are geared to give these handicapped youngsters confidence in themselves and in their future.

The class draws girls from eight public schools in Honolulu, including a community college. It was organized by Gail Sykes, auditory specialist for the deaf and hard of hearing at McKinley high school

Miss Sykes and two instructors at the Sears Roebuck Charm School, which provides the 10-weeks course free, work together in the sessions Miss Sykes came up with the idea for the classes when a student asked her if there were any place she could learn about modeling.

All of the girls, who range in age from 13 to 20, read lip movements to some extent but Miss Sykes intervenes and explains in sign language when communication of a point is difficult.

Because the girls cannot hear themselves walk, many tend to drag their feet or shuffle. And because they have so little concept of sound, their speech falters and is not always easily understood, Miss Sykes said.

"We teach them how to walk gracefully and project personality through speech," said Miss Sykes. "Some of the girls hardly ever said a word before the course but are talking frequently now.

"For most, it is not until they're teenagers that the full meaning of deafness hits. They become painfully aware that their handicap keeps them from participating as fully as other youngsters."

One frequent question is whether the girls should tell their dates they are deaf, and if so when. "We advise them to tell their dates soon, to prevent unnecessary embarrassment later," said Miss Sykes.

"One thing about deafness . . . it's an invisible handicap. You can't see if someone is deaf unless you see the hearing aid."

The instructors, both professional models, are Rhonda Adams and Candace Ishikawa, but neither had had any experience in teaching charm courses to the deaf.

"This class gets to you more than any other classes," said Miss Adams, "because you see that they care."

Teaching is not easy, however. The instructors said they have to enunciate carefully and Miss Sykes goes over the lessons before hand with the instructors trying to substitute difficult words for ones the girls will be able to lip read.

Miss Sykes finds the course "t remendously worthwhile." Not only are the girls' steps progressively surer on the charm school runway, but the carry over shows in regular school.

"I notice them sitting and walking like models," said Miss Sykes. "Their confidence and self-esteem have soared."

Bra Burner Minus a Bra

TAMPA, Fla. (CP) — An 83-year-old grandmother who marched for female rights 60 years ago says the women's liberation movement should form a union instead of burning bras.

Henrietta Schwab of Tampa says all that happens when you burn a bra is "you're minus a good bra."

Instructions for ordering the Rosebud coat and hat set above and a matching dress pattern are given in Lois Holmes' column.

Coat Pictures Pulled a Switch

By LOIS HOLMES

An error was made in matching two pictures with the Lois Holmes column, and not discovered until after the first column had run

The picture of the Hound's Tooth Coat and Scarf with matching skirt, described below, was run Saturday, March 20, with a column describing the rosebud pattern coat, pictured at left.

To order: Hand Knit No. 665 Rosebud coat and hat, or Hand Knit or Machine Knit No. 358 10-way basic sheath, send $1.65 in currency, cheque or money order for each pattern to Lois Holmes of California, Box 6002, Inglewood, Calif., 90301.

Please print your name, address and pattern number plainly. Send 20 cents for each pattern for first-class mail and special handling or 30 cents each for air-mail.

Smart styling and easy knitting are combined to ensure the Hound's Tooth coat fits into anyone's wardrobe. The colors are worked one at a time, in simple knit and purl, eliminating the use of bobbins. The matching scarf has tapered ends and gives a lavish look to the costume. It can be lined, but will hold up very well without it, due to hems and facings. Wear the coat without the scarf and be perfectly dressed for that special occasion. Knit a shirt, or pants, matching one of the colors and you will have a spectacular outfit. Four-ply knitting worsted is used. Sizes small, medium and large are all included in each pattern.

To order: Hand Knit No. 655 Hound's Tooth Coat and Scarf, Hand Knit or Machine Knit No. 355 7-way shirt, send $1.65 in currency, check or money order for each pattern to Lois Holmes of California, Box 6002, Inglewood, Calif. 90301.

Dear Readers: It is very important from time to time to bring up the subject of measuring. Newcomers to knitting and crocheting often find it a little tricky to measure their work as they're progressing. Always lay work flat on a smooth level surface (not on carpeting), being careful not to stretch. Measure up to the needle, (not over it).

When measuring an armhole depth, do not measure the curve or shaped edge of the armhole. To make it easy and accurate, run a basting thread along the row that has the bind off stitches at the beginning of the armhole shaping and measure straight up to your needle from that point.

Another good point to remember is that when you have measured, for example, the back of your garment up to the start of the armhole shaping, simply measure the front to the back, instead of using the tape measure again. Proper measurement is so important. A good fitting garment is so dependent on good measuring. However, there is no substitute for matching row by row. A row counter costs less than 50 cents.

Dear Readers: I hope you have all been doing your homework and making your squares for our "Altogether Afghan." We are now ready for Square No. 4.

Ripple Stripe Pattern: Multiple of 8 plus 1.

Row 1: (Right Side): K 4, *P 1, k 7, repeat from *, end P 1, k 4.

Row 2: P 3, *K 3, p 5, repeat from *, end K 3, P 2.

Row 3: K 2, *P 2, k 1, p 2, k 3, repeat from *, end last repeat, K 2.

Row 4: P 1, *W 2, p 3, k 2, p 1, repeat from *.

Row 5: K 1, *P 1, k 5, p 1, k 1, repeat from *.

Row 6: Purl.

Row 6: Purl.

Cast on 33 sts. and repeat these 6 rows until piece Meas. about 6 inches.

flattering Easter Fashions

The ultimate in flattering fashions for the Easter season and right into spring wearing are here in our shop. You'll find a wide choice of subtle and sophisticated styles in the newest carefree fabrics and colors, suitable for casual or afternoon occasions. Great travellers too!

Dresses

Style-right fashions for casual and afternoon wearing. these dresses come in crimplenes, imported knits and cottons. Sleeveless, short sleeves or long sleeves. Perfect for travel. Sizes 6 to 18.

$25 to $165

Pant Suits

Today's fashion favorite! See our lovely styles in polyester knits and cottons. Available in a wide range of colors and styles. Sizes 8 to 16.

From $63

Summer Skirts

In washable gabardine.

By Dolman.

$35

Open 10 a.m. to 5:30 p.m. daily, including Wednesday

Phone 388-7023

IMPACTS 'n IMPORTS

Centennial Square Off Douglas Street

TEETHING PAIN

Millions of mothers rely on BABY ORA-JEL for fast, gentle relief. Helps teething baby and you sleep.

baby ora-jel

THE BETTER HALF By Bob Barnes

"Here's a real boon for the man who hates gardening and whose wife nags him into it--plastic garden seeds!"

DEAR ABBY . . .

Foolish Words

By ABIGAIL VAN BUREN

DEAR ABBY: I am so ashamed. I am 14, and a boy. The other night I was at The Boys Club and I called my mother to ask her if I could stay an extra half hour. My older brother answered the phone and he went to get my mother. My best friend was standing by the phone with me, and just play a joke on him I said right into the telephone, "Mom, you old bag, I'm staying out until 10 o'clock!"

To my surprise, my mother was on the other end and she heard me. When I got home she told me that since she was being called "an old bag," she was going to start acting like one, and I shouldn't expect any more favors, or money from her. Also that from now on she is giving ALL her love to my older brother.

Abby, I feel so sorry and downhearted. I love my mother a lot, and I didn't really mean what I said. How can I get her to want me back?—Didn't Mean It.

DEAR DIDN'T: Some mothers in moments of anger also say things they don't really mean. Apologize to her, and tell her you were only showing off for your friend.

DEAR ABBY: I am a spinsterish 27 and my mother is constantly yakking that I'm too particular and I will be left behind, if I don't wake up.

So I yak back that I'd rather be left behind than have the crummy kind of marriage she and Dad have. And when I bring up the fact that we need some guests to get my father out of the spare bedroom, she shuts up. Then my father doesn't speak to me for a week. Any advice on what I should say?—Ruthy.

DEAR RUTHY: You need advice on what not to say. And so does your mother.

DEAR ABBY: The letter signed WELL KEPT — BUT UNLOVED, in which the husband stated that he must "earn" his loving, struck home with me. For years, women have been using sex as a weapon.

I've been married for 30 years and have raised two children. I never wanted my wife to work, and for 25 years she didn't. Then she said she wanted to go to work so she could be a "person" instead of just a housewife. I reluctantly agreed, with the understanding that she would not expect me to do any more around the house than I did before.

Well, do you know how long that understanding lasted? About a year. Then she started complaining about all the laundry and housework that piled up all week. I told her if it was too much for her, she should quit her job. She said, no, she wouldn't quit her job, she needed more help from me. All the while she was working she was too beat to provide me with any loving. She finally said if I helped her more around the house she would somehow "find" the strength to give me some loving. I was dumbfounded, but said nothing.

For a year and a half I haven't gone near her. We are Catholics, and when I point out that the church considers it a sin for a wife to deny her husband, she tells me the church is not going to run her life. I am not the type to look for other women. I'm stuck, and I know it. But it's done me lots of good to get this off my chest.—Also Unloved.

DEAR ABBY: I am 18 and want to register to vote but my parents won't let me. They say they couldn't vote until they were 21, and I will have to wait until I am 21, too.

I feel it is now my privilege to vote and they don't have the right to deny me this privilege. Do they?—Disappointed

DEAR DISAPPOINTED: No. You don't need parental consent to register.

What's your problem? You'll feel better if you get it off your chest. Write to Abby, Box 69700, Los Angeles, Calif 90069. For a personal reply enclose stamped, addressed envelope.

Smart bunnies do their Easter

DRY CLEANING at ONE-HOUR "MARTINIZING"

BY USING OUR POPULAR SERVICES:

★ Quality Drycleaning ★ Shirts ★ Laundry
★ Repairs and Alterations ★ Invisible Mending

FREE: Minor Repairs on All Drycleaning Orders

MYSTERY BONUS COUPONS for APRIL

2-FOR-1 MIX or MATCH

Coupon Books Available at all "Martinizing" Stores.

SPECIAL WIG OFFER

Complete your card with $20.00 Drycleaning and it will entitle you to $20.00 credit in the purchase of a high fashion Modacrylic wig which sells for not less than $29.95. Cards available at all "Martinizing" Stores.

$29.95 Value for $9.95

One HOUR "MARTINIZING" CONTINENTAL

THE MOST IN DRY CLEANING

Fresh as a Flower — In Just One Hour

NOW SEVEN STORES TO SERVE YOU

COLWOOD PLAZA
At Colwood Corners
PHONE 478-3014

FAIRFIELD
325 Cook Street
PHONE 384-5031

UNIVERSITY HEIGHTS
Store Opening Soon

ESQUIMALT PLAZA
1153 Esquimalt Road
PHONE 386-8641

Opp. Hillside Shopping Centre
3023 Shakespeare Street
PHONE 384-3722

ROYAL OAK
In the Royal Oak Shopping Centre

SAANICH ROAD
Across from Town and Country
PHONE 386-9821

Robert Williams Interiors

Choice of home furnishings depends on personal taste.

Our English Oak Furniture is styled to please the most discriminating shopper.

Come in . . . you are welcome to browse.

AND FINE FURNITURE

1324 Douglas St. 382-5024

EASTER ANIMAL FARM

FOR TINY TOT VIEWING

In the Mall Daily, April 5-17

See live baby bunnies, chicks and ducks in a specially designed pen.

Kiddies Krazy Hat Contest
11 a.m., Saturday, April 10

Start making your Hat now—
Every Contestant Wins a Prize!

TWO AGE GROUPS
Group I—Up to 6 years inclusive
Group II—7-10 years inclusive

LOOK AT THOSE PRIZES!

GROUP I	GROUP II
1st. Tricycle	1st. Transistor Radio
2nd. Boy's or Girl's watch	2nd. Camera
3rd. Plush Bunny	3rd. Plush Bunny

PLUS PRIZES FOR EVERY BOY AND GIRL WHO ENTERS. JUDGES DECISION FINAL.

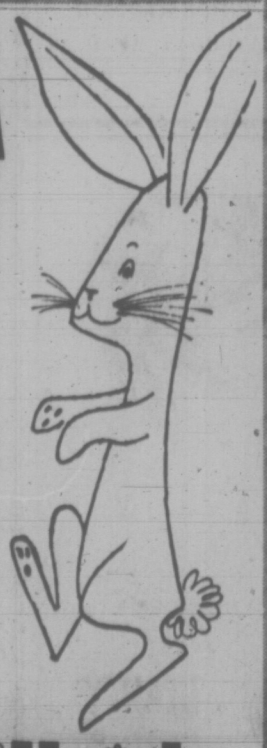

Hillside SHOPPING CENTRE

WATERFRONT HOMES

SOLID CONCRETE

Soundproof, fireproof, spacious suites in Dallas Place. 2 and 3 bedrooms, large kitchens, separate dining rooms, fireplaces and panoramic views. Reserve your suite now for June completion date Priced from $43,000.

Call Terry Farmer

Explorer Developments

382-4218 386-0471

LEES ENGLISH TOFFEE SHOP

643 Yates
(between Douglas and Broad)

ORDER NOW
Our Own
CHOCOLATE EASTER EGGS

Made with Cadbury's Chocolate—nuts added free!

See Canada's Largest Easter Bunny

Also large selection Easter novelties

Athletes and Scholars Turn to Cooking

The Gourmets Of Shawnigan School

By MAUREEN DUFFUS

Graham Kerr has a nice job, galloping around a TV kitchen cooking gourmet meals for a large adoring audience.

The gourmets of Shawnigan Lake School have a good act too, even though their kitchen leaves little room for galloping, and they had, the night I met them, an appreciative audience of only one: me.

Gourmet Club members are rugger players, oarsmen, gymnasts, prefects and top students who meet to prepare dinners every fortnight — sports schedules permitting —at the home of science master Jens Gotthardt.

Gotthardt, a Danish lover of fine foods for many years, says there is no truth to the rumour that the club was founded when a Grade 8 student failed to receive his weekly CARE package from home and intimated he was starving on school food.

"No-one," Gotthard explained, "has ever really starved on school food. Gourmet club members are grade twelve students who have been to Europe and dined . . ."

"Sir," said a cook from the small, well-equipped kitchen, "are you sure there's still some curry powder left? Sorry, yes, I've found it."

"What happened was," Gotthardt continued, "the rowing team spent quite a few weeks in Europe, and the boys decided European meals were preferable to school meals."

"Sir, I can't find the cayenne."

"Top right, left cupboard."

"Right, thanks."

"Between rowing engagements," Gotthardt continued, we did a lot of sightseeing. The boys enjoyed the sidewalk cafes and the non-institutional food, and decided they'd like to try cooking their own meals.

"So they come over here and we get out the Royal Copenhagen china — of course a few plates have been broken, but what's the good of good china if it isn't used to serve good food? They plan their own menus . . ."

"Sir, I'm sorry, but where is the recipe? I forget how much ginger."

"Sir," I asked, "could I have a large glass of water with this curry-cayenne-ginger dinner?"

WORK IN PAIRS

"The cooks in fact work very much on their own, with only occasional advice from the master gourmet.

They work in pairs for the three courses. While Michael and Eric prepared the fruits de mer, Bob and Christopher worked on the compote de fruits, then Robbie and Ian took over with the crepes and rum butter sauce.

"Sir, we need another half pound of butter for the sauce."

"In the freezer, but don't use the Danish, its too expensive for your sauce."

Athletic Grade 12 gourmets don't have built-in automatic calorie counters like their first guest. I suggested to their leader that small helpings would suit me very well.

While they tested the two large rolled roasts of pork — enough, one would think, to serve 20 rather than the exclusive eight — Jens Gotthardt apologized for the lack of dinner wines. The school cannot allow alcoholic beverages at a school-approved club.

Instead, the gourmet's drink $3.97 worth of milk. (Ending a gourmet dinner with a ladies' cigar—Danish—and a glass of milk sound unusual, but it's not bad.)

"Sir," a cook asks, "Which wine shall I use for the fruits de mer?"

"The domestic will do well enough, "Gotthardt decides, "And kindly do not use the last of my imported rum for your sauce, Johnson."

We sat down to dinner, which is served informally and delightfully, though the gourmets regret the lack of a little silver bell to summon the "fags."

Shawnigan, however, doesn't follow the Eton tradition of juniors being slaves to seniors, so informal club rules decide who is in charge of table-setting and serving.

Michael's fruits de mer, made from a recipe adapted from his father's Vancouver restaurant, was soup like, rather than cream-sauced. Liberally flavored with wine and topped with bread crumbs, it could be a meal in itself.

"Overdid the wine a bit," Michael says.

His fellow diners agree, finish generous helpings and come back for seconds.

Next comes the roast pork marinade with compote (renamed compost) de fruits served with rice. The compote (see recipe below) is an excellent compliment to the pork, and Bob has not overdone the spices at all.

CRITICS COMMENT

The main course cooks were criticized because the meat has dried out in the warming oven. It wasn't really dry under its garnish of fruit sauce, but Christopher and Bob are told they should wrap it in tin foil next time.

It is agreed that the curry gives just the right flavoring to the "compost."

Plates were cleared.

Scientist Gotthardt observed quietly that he saw no visible evidence of dishes on which the crepes may be served and with what they will be eaten.

The dessert and table setting gourmets suggested fingers, then remedied the oversight.

The guest wondered how she could possible tackle dessert, not having played rugger that day to work up an appetite.

Two-quart pitchers of milk were passed around again, and the beverage was poured into beer glasses — Danish of course.

Robbie the crepe-maker appeared and Ian brought the rum sauce. One drop-out gourmet, braver than the guest, said "later please," two helpings of the first two courses must settle first.

The guest sampled the crepes with rum sauce and hoped there would be after dinner mints.

"If the RCMP stop me on the highway on my way down the Malahat will they believe me if I say 'But officer, it was just the pudding sauce those nice young men from Shawnigan Lake school served?' "

The rum-butter sauce gourmet admitted his flavoring was not subtle.

Cigars are passed.

Conversation turned to an eight-week tour of Europe scheduled for this summer, when the team will row at Henley, in Scotland, and, hopefully, at the world championships in Yugoslavia.

The gourmet-athletes also talked about sightseeing, good food and wine, and girl-watching in European cafes.

Coffee — in elegant Danish thermoses, is a specialty of the house, having been brought from Sal Salvador by a student.

"Would the guest prefer tea?" the hosts asked.

Then they told the story of a plastic package of unknown origin found in the school. Someone sniffed and panicked: Could it be GRASS?

There was a predictable hue and cry until gourmet Gotthardt looked, sniffed, and pronounced "that's our special tea."

Gotthardt and his gourmets admit to at least two fiascos in the two years the club has been in existence.

The Spanish garlic soup was a disaster: Water, garlic, olive oil and bread crumbs, the recipe called for. The gourmets taste-tested, but it wasn't right. They added more.

"If you like straight garlic," a gourmet reminisced and shuddered, unable to complete his anecdote.

Then there was a filling for crepes — cream cheese, strawberries and ground orange peel sounded fine.

STRANGE FILLING

But an un-named gourmet reached for the spice bottle of orange peel and picked up the next jar. They looked alike.

Garlic flakes, he discovered, do not enhance a strawberry-cream cheese filling for desert crepes.

There were no such catastrophes the night I enjoyed dinner with the gourmets of Shawnigan.

The cooks waltzed, rather than galloped, around the kitchen without mishap, always avoiding a large dog (Danish, I think) who chooses to watch their dinner preparations from a point of vantage: Horizontal in the exact middle of the small kitchen.

It was great spectator sport, ending with an excellent meal.

Thank you, gentlemen, and good luck at Henley.

Gourmet club members work efficiently in the kitchen at science master Jens Gotthard's home at Cobble Hill. The Shawnigan Lake School students work in teams of six for each dinner meetin. (Shawnigan Lake School photo.)

Rolled Loin Roast of Pork with Fruit Compote

Menus Form Gourmet Club Minutes

For each dinner meeting members of the Shawnigan Lake School gourmet club plan the menu in advance.

After dinner, while others clear and wash dishes, a mathematically-minded gourmet does the accounts.

Cost per person for the dinners ranges from an economical $2.27 to a still-reasonable $3.08, in spite of lavish use of butter.

Menus and costs are memeographed as minutes of the club.

The entrée for the dinner described above was marinated Roast Loin of Pork, served with Hot Curried Fruit Compote and steamed rice.

The 8-lb. rolled roast is marinated in a plastic bag with the following mixture:

½ cup soy sauce.
½ cup dry sherry.
2 cloves minced garlic.
1 tablespoon dry mustard.
1 teaspoon thyme (crushed).
1 teaspoon ginger powder.

It should be left overnight if possible, and the bag should be pressed occasionally to distribute the marinade evenly.

Roast the pork uncovered, at 325 degrees until done. Baste with marinade from time to time while roasting. Do not overcook.

The meat is served with:

HOT CURRIED FRUIT COMPOTE

1 16-ounce can peach halves.
1 16-ounce can pear halves.
1 16-ounce can apricot halves.
1 16-ounce can pineapple chunks.
1 16-ounce can pitted cherries.
2 tablespoon butter.
¼-cup brown sugar.
1½-teaspoon curry powder.

Drain the fruits, except the cherries. Place in a 2-quart casserole.

In another pot melt the butter with the sugar, add curry and stir. Pour the butter mixture over the fruit and bake for 15 minutes in a 325 degree oven. Then add cherries which have been drained separately. Bake in oven for 15 minutes longer and serve with rice.

(A similar recipe, as shown in the illustration, uses twice as much curry, and substitutes blueberries for cherries, mandarin organge segments for the apricots and pears.

From the Swift Canadian Company, it also uses 2 tablespoons of cornstarch to thicken the compote, which includes the fruit syrups. The test kitchen cooks suggest it can be served flaming in a chafing dish after ¼-cup of hot brandy is added.)

First course Fruits de Mers were made by Michael Eayds in his adaptation of a family recipe.

FRUITS DE MER

½ pound butter.
Bit of garlic Worchester sauce, Cayenne pepper.
½ tablespoon paprika.
½ tablespoon chopped parsley.
Salt and pepper to taste.
½ tin consomme (or other stock).
½ bottle white wine.
½ pound shrimp meat (fresh).
½ pound crab meat (fresh).
½ pound fillet of sole.

Melt the butter in a pan, add fish (small slices), sea food, consomme and other ingredients. Bring to boil slowly. Leave to cool. Add wine an slowly heat again. Serve in small bowls with French bread or freshly baked rolls. Breadcrumbs or croutons may be sprinkled on top.

Art Gallery Picture Loan

The Women's Committee to the Art Gallery of Greater Victoria, 1040 Moss Street will hold its monthly picture loan Monday at 7:30 p.m.

Pictures to be exchanged should be returned to the gallery Sunday between 2 and 5 p.m. or before noon on Monday.

A preview will be held Monday from 2:30 to 4 p.m.

UCW Easter Thank-Offering

The Metropolitan United Church Women will hold a special Easter thank-offering meeting Monday at 1:30 p.m. in the chapel.

Velma Acres will lead the devotional and Rev. E. Laura Butler will give the meditation.

The guest speaker will be Charles Barber of Cool Aid. Mrs. Margaret Keifer will be soloist. After the meeting tea will be served in the ladies parlor.

SPECHT'S AQUARIUM & PET SHOP

Easter Specials

ALL BIRD CAGES 10% OFF!

QUAKER PARAKEETS Reg. 39.50 EACH $29.50
RINGNECK PARAKEETS Reg. $69.50 SPECIAL, ea. $55
LOVE BIRDS Reg. 36.00 SPECIAL, ea. $27.50

Also in Stock

PEKIN ROBINS Each $11.45
CANARIES Each $9.95
BUDGIES Each $3.95
COTOURNIX QUAIL Pr. $9
WHITE ZEBRA FINCHES Each $2.95

SPECHT'S Aquarium & Pet Shop 701 Fort 384-6453

There's Buying News in Classified

FACIAL DE-AGEING DONE AT HOME

To give your face a fresher, more youthful appearance at most any age, simply allow your facial skin to lift itself out of lines and wrinkles. This is done with the help of a remarkable new preparation you can get from your favorite cosmetic counter. Ask for 2nd Debut with CEF 600. If you are over 40, or in a hurry, get double potency 2nd Debut with CEF 1200. Apply smooth-flowing 2nd Debut nightly and daily (under make-up) for 24-hour moisturizing . . . 24-hour skin beauty care and the renewed look of youth. It is greaseless and absolutely delightful to use. Even younger women who do not feel they need the full help of 2nd Debut will find it invaluable in overcoming the dry skin problems common to all ages.

Whatever your age, you should try 2nd Debut with CEF right away. You may obtain 2nd Debut on a guarantee of absolute satisfaction, or your money refunded. The better department and drug stores have it.

2nd Debut

PYORRHEA?

FIRST WARNING SIGN The so-called "pink toothbrush"
SECOND WARNING SIGN Inflamed gums. Gums pulled away from teeth.
ADVANCED SIGN Gums may ulcerate and bleed freely.
FINALLY Bone supporting teeth is attacked and destroyed.

FIGHT PYORRHEA WITH RHODIA

A medicated toothpaste which helps to keep the teeth and gums free from infection . . . also cleans, brightens, whitens teeth.

McGill & Orme LIMITED PRESCRIPTION CHEMISTS
Prescription Chemists
Open 'til 10 p.m. every day of the year. Delivery of course!
Main Office 384-1195
649 FORT STREET

NOW OPEN WEDNESDAYS !

STEVENS INTERIORS

QUADRA at VIEW

Mon.-Sat., 8 a.m. - 5 p.m.

PHONE 386-2951

the Bay BEAUTY SALON

Our experts and CLAIROL hair color turn GREY HAIR BEAUTIFUL!

With SILK and SILVER* haircolor lotion, we turn yellowed or "so-so" grey hair into grey that shines with vibrant new beauty!

With LOVIN CARE* haircolor lotion, we match your original shades . . . then wash the color back into those random grey strands.

With LOVING CARE* haircolor lotion, we match your hair any shade you've dreamed of . . . from fairest blonde to lustrous black. Miss Clairol covers grey completely.

Bring out the total beauty of vivacious new colour with the most flattering and carefree cut of all . . . our BREEZE CUT! The no-set haircut that you simply brush dry!

Come in or dial 385-1311 for an appointment at the Bay Beauty Salon, Victoria, Second Floor.

Use your Bay Account card.

Spring's COAT and DRESS Ensembles From Taylor's

A favorite for spring, the matching coat and dress ensemble. We have an outstanding selection including casual styles for street wear or dressy styles for members of the wedding party.

- Wools
- Fortrels
- Crimplenes
- Chiffons
- Laces
- Shantungs

Sizes 7 to 18

$45.00 to $95.00

Featured in both stores.

Taylor's apparel LTD.

Bridal Salon at 725 YATES STREET — also at — 713 YATES STREET

PHONE 383-6915

THERE'S MORE FOR YOU DOWNTOWN

THE WEATHER

It was cloudy along the outer coast overnight with a few showers over the north coast. Elsewhere skies were nearly clear.

The ridge of high pressure will maintain sunny skies over southern areas both today and Sunday with afternoon temperatures a little milder on Sunday. Along the north coast the showery unsettled weather will continue with the cloud spreading into the central interior on Sunday.

DOMINION
PUBLIC WEATHER OFFICE
5 A.M. FORECASTS
Valid Until Midnight Sunday
Victoria, Vancouver, East Coast — Sunny with cloudy periods. Highs today and Sunday near 55. Lows tonight mid 30.

West Coast — Cloudy with sunny periods. Highs today and Sunday near 50. Lows tonight 35 to 40.

TEMPERATURES YESTERDAY

	Max.	Min.	Prep.
Victoria	54	38	.12
Normal	53	40	--
ONE YEAR AGO			
Victoria	55	39	.86
ACROSS THE CONTINENT			
St. John's	38	27	--
Halifax	43	36	--
Saint John	44	42	--
Montreal	41	33	.31
Ottawa	42	29	.04
Toronto	47	30	Trace
North Bay	42	23	--
Churchill	3	—11	--
The Pas	25	—11	--
Thunder Bay	24	10	--
Kenora	18	7	.11
Winnipeg	22	3	--
Brandon	27	6	--
Regina	25	21	Trace
Saskatoon	24	18	.07
Prince Albert	23	12	.01
Swift Current	37	21	--
Medicine Hat	43	31	Trace
Lethbridge	52	28	.04
Calgary	43	25	.03
Edmonton	44	25	.20
Penticton	57	29	--
Cranbrook	47	28	--
Castlegar	57	30	--
Vancouver	54	36	.05
New Westminster	54	36	Trace
Prince Rupert	45	40	.17
Prince George	45	27	--
Nanaimo	57	30	--
Kamloops	55	28	--
Revelstoke	46	31	.05
Fort Nelson	24	0	--
Peace River	44	17	--
Whitehorse	38	28	--
Fort St. John	44	28	--

World temperatures: Rome 54, 43; Paris 63, 44; London 46, 39; Berlin 59, 48; Amsterdam 54, 37; Brussels 54, 37; Madrid 46, 37; Moscow 54, 36; Stockholm 46, 30; Tokyo 57, 48.

U.S. temperatures: Anchorage 35, 27; Detroit 44, 28; Las Vegas 76, 54; New York 61, 44; Phoenix 84, 47; Washington 64, 36; Los Angeles 84, 55; San Francisco 66, 51; Honolulu 78, 72; Miami 73, 68; Seattle 53, 40.

CITY'S WEATHER RECORD

Sunshine, April	9.3 hrs.
Last April	14.6 hrs.
Normal (30 years)	12.0 hrs.
Sunshine, 1971	287.0 hrs.
Last year	402.9 hrs.
Normal (30 years)	325.0 hrs.
Precip., April	.12 ins.
Last April	.20 ins.
Normal (30 years)	.10 ins.
Precip., 1971	10.31 ins.
Last year	5.36 ins.
Normal (30 years)	9.95 ins.

Sunrise, Sunset Sunday
(Pacific Standard Time)
Sunrise ... 5:46 Sunset ... 18:48

TIDES AT VICTORIA HARBOUR

	Time H.M.	Ht. Ft.	Time H.M.	Ht. Ft.	Time H.M.	Ht. Ft.	Time H.M.	Ht. Ft.
3	01.10	8.1	16.00	2.3				
4	01.40	8.0	05.45	7.1	07.15	7.1	17.00	2.6
5	02.10	7.8	07.00	6.6	11.00	6.6	17.30	3.0
6	02.15	7.6	07.25	6.1	11.35	6.4	18.35	3.4
7	01.50	7.5	07.40	5.4	12.35	6.4	19.05	4.0
8	01.45	7.6	08.05	4.7	13.45	6.4	19.40	4.6
9	02.10	7.7	08.35	3.9	14.50	6.5	20.05	5.2

TIDES AT FULFORD HARBOUR

	Time H.M.	Ht. Ft.	Time H.M.	Ht. Ft.	Time H.M.	Ht. Ft.	Time H.M.	Ht. Ft.
3	01.10	10.4	07.09	8.5	03.00	8.5	17.20	2.1
4	02.05	10.4	08.40	7.9	10.40	8.0	18.25	3.5
5	02.35	10.3	09.00	7.3	12.45	7.8	19.20	4.0
6	02.20	10.2	09.20	6.7	14.15	7.9	20.10	4.4
7	03.25	10.1	09.50	6.0	15.10	8.2	20.55	5.0
8	03.40	9.9	10.05	5.3	16.20	8.6	21.35	5.8
9	04.05	9.8	10.25	4.5	17.05	9.0	22.10	6.3

Before the Judge

A 20-year-old man was sentenced to four months definite and eight months indeterminate in prison Friday by Judge William Ostler for two charges of theft over $50.

Larry M. Taylor, no fixed address, pleaded guilty March 24 to a five-count theft charge, each count involving a 10-speed bicycle stolen in the area in the first part of March.

On March 29, he was found guilty of theft over $50 involving a leather coat taken from Simpsons-Sears department store.

* * *

David A. McHarg, 19, of Sooke, was given a suspended sentence with a six-month probation for shoplifting a pair of jeans, worth $10.98, from The Bay March 22.

* * *

Douglas L. Faires, 18, of 4290 Metchosin, was given a suspended sentence with an 18 month probation for breaking, entering and theft.

The accused, court was told, with three juvepiles broke into an unused residence on Latoria Road March 1 and took a car windshield, five hubcaps and a record player turntable.

* * *

Lennie E. McMeekin, 63, of 7010 Wright, was given a suspended sentence with a six-month probation for shoplifting a package of ball-point pens and a chocolate bar from The Bay March 19.

* * *

Gregory Ross, 50, of 450 Simcoe, was given a suspended sentence with a one-year probation for two two-count charges of false pretences under $50.

The counts involved worthless cheques, two at a local food store for a total of $59.02 and two at a local motel for a total of $60. All the offences occurred in the first part of February.

Ostler noted that the man had spent the best part of three weeks in jail. He ordered Ross to pay restitution within six months.

* * *

Murray David Fryfogel, 20, of 784 Fairview, was fined a total of $350 in traffic court by Judge E. F. N. Robinson for driving with a blood-alcohol content over .08 per cent and for dangerous driving.

Robinson suspended the man's licence for two months.

Rail Row Hits B.C. Firm

VANCOUVER (CP) — Columbia Cellulose Co. Ltd. announced Friday that two-thirds of its 3,000-man work force will be affected by curtailment of operations resulting from a combination of a soft pulp market and the railway dispute.

The company said present supplies of chemicals will be exhausted within the next few days forcing a halt in manufacture of pulp. It added that storage facilities are rapidly filling with pulp that cannot be moved to market because the railways are not operating.

Court Battle Over Taxes

The B.C. government has launched a court battle to retain $18,499 collected in taxes on lake-bottom land owned by Pacific Logging Co. on Vancouver Island.

Pacific Logging filed a suit in February to recover the taxes already collected on their underwater land, and asking that the company be declared not liable to such taxation.

The firm, a subsidiary of CP Rail, manages the former Esquimalt and Nanaimo land grant. Its statement of claim lists 77 Island lakes on which the province assessed taxes last year and has given notice of assessment for 1971.

The attorney-general's department, represented by lawyer K. C. Murphy, has filed a statement of defence in the company's suit with the B.C. Supreme Court. The statement denies "each and every allegation" that the company is exempt from the B.C. Taxation Act.

Portrait Bill Explained

PRINCE GEORGE (CP) — A photograph of Rehabilitation Minister Phil Gaglardi did not cost $105, but 50 glossy prints plus tax did, a spokesman for photographer Wally West said Friday.

Nancy Hedican, West's daughter, said Gaglardi ordered eight-by 10 prints in October, 1969, from the negative of a picture taken in 1960.

The resulting bill, sent to the minister in November, 1969, and paid last February, created criticism in the Legislature Thursday when it appeared as a billing to the rehabilitation department.

The picture appeared in the department's annual report.

Mrs. Hedican said she could not remember whether the bill was paid with a government cheque.

She said in the original picture, taken when Gaglardi was head of the highways department, the minister had a heavy shadow of beard and one ear in need of touching up.

Gaglardi had been charged $8 for the original picture, she said.

Jumbo Service April 25

Air Canada will introduce daily Boeing 747 service between Vancouver and Toronto April 25.

The 365-seat jet will depart Vancouver at 9:15 a.m. and arrive in Toronto at 4:10 p.m. The return flight will leave Toronto at 7:17 p.m. and arrive in Vancouver at 8:50 p.m.

The 747 service will also operate three days a week between Toronto and London from June 2 to Sept. 29.

On July 6 Air Canada will open daily 747 service from Toronto to Montreal and on to Paris and Frankfurt.

Our Thanks to

all who so generously responded to our Friends of the Conservatory Appeal by offering their assistance in volunteer work or financial contributions.
We continue to welcome all who wish to involve themselves in the life of the Conservatory in any way.
Please phone 384-8013 weekdays for information.

Victoria Conservatory of Music

The Salt Box

The Salt Box in Vancouver and in Victoria is B.C.'s first kitchen boutique for gourmet cooks—and those who would like to be. Specialists in imported utensils and gadgets, chefs' knives, omelette pans, souffle dishes, French cooking, pottery and ironware.
The Salt Box,
PHONE 384-7815
HILLSIDE SHOPPING CENTRE

School Uniforms
For the Independent Schools of B.C.
In addition to our complete range of uniforms we carry blazers and crests for Clubs and Organizations.
Grey Friars House Ltd.
600 Courtney 383-1413
Open Daily 10 - 5 — Closed Mondays

PROTEIN PERMS
Especially for Fine and Difficult Hair
The tremendous success of our Protein Permanents is due to satisfied clients. Top grade lotions only are used at budget prices all year 'round. Protein Permanents and healthy hair go together. No juniors to work on your hair here.
Phone 383-6015
Working Proprietor, Len Andrews of London, England
ANNAS TAYLOR BEAUTY SALON
1004 BROAD STREET (By Eaton's Carpark)

"Don't You Wish EVERYBODY Had a Formal Wedding?"
RENT-A-TUX from P.&S.
For that formal wedding, wear a Tuxedo that really fits . . . measured to your build! Rent-a-Tux from Price & Smith . . . Tuxedo or Dinner Jacket and Cummerbund, $10; Shirt, Tie, Studs and Links, $3. Complete rentals for all males in the wedding party, including ring bearer and junior ushers.
PRICE & SMITH Ltd.
652 YATES STREET PHONE 384-4721

IT'S NEW AT LONDON SILK
COATINGS— 56" wide — 8.95
PASTEL WOOL SUITINGS—Lime, yellow, beige, blue, aqua — 7.95
SUITINGS—Hopsacking weave. 5 colors and white — 6.95
TAPESTRY FABRICS — For vest, upholstery, hostess gowns. 56" wide, in cranberry and pink, blue and green, on an ivory background — 9.50
Three Floors of Fashion Fabrics
London Silk
1439 Douglas Street Phone 382-1125

EASTER PARADE
Eyeglasses are the most important accessory in a woman's or man's wardrobe. To be well dressed, it is not enough to wear the proper clothes, it is equally important to wear appropriate glasses. We carry a complete line of frames suitable for all occasions. Our four offices are located for your convenience.
Prescription Optical
TERMS AVAILABLE

Fur Storage
REPAIRING RESTYLING
Fine Workmanship Costs No More
at
Scuby furs ltd
385 4361
911 Gov't. St.

CLEARANCE
USED COMMERCIAL AUTOMATIC WASHERS AND DRYERS
WASHERS $95 to $110
DRYERS $55 to $65
PHONE 386-2106 8:30 to 5:00
MONDAY TO FRIDAY
630C Dupplin Rd.

START LIVING — START DANCING
We do NOT have any GIMMICKS—such as free lessons, free parties and expensive contracts, but we DO have only certified teachers, a friendly atmosphere, and very reasonable rates. Learn to dance for all occasions. Phone now to join one of our beginner groups starting soon. Singles and couples. Also private lessons and Saturday night Social Dances.
Now in our 11th year.
ELSIE'S STUDIO OF BALLROOM DANCING
596 Broughton Phone anytime 383-4010

Highlight Eyes with Revlon
"Moon Drops"
Demi Eye Makeup

Introducing the "Almondine Eye", the look Revlon sees as the shape of eyes to come. Big, wide elongated eyes, shaped and shadowed in a whole new way. Lighted from every angle in harmonic tones of a single colour. Tender greens, tranquil blues, subtle taupes. Fragile pinks and plums. Widen your eyes to their outer limits.

Demi Frosted Eyeshadows and Tinted Shadow Base — Eyeshadow with soft-silvered sheen, 2 complementary shades in each compact. Plus moist under-shadow base to keep eye shadow neat and fresh. Each 3.95

Demi Creamcake Eyeliners—2 tints to a compact; one matches mascara, one's lighter for underlining. Each 3.25

Demi Lengthening Mascara — Brush-on liquid that colours, curls, thickens and lengthens lashes. Each 2.85

Automatic Fabuliner—Liquid eyeliner in 5 luscious shades, with built-in brush. Each 3.00

Revlon Counter, Cosmetics, Main Floor

Special Revlon Consultant
Grace Nachtigall
Monday thru Saturday
Grace Nachtigall will be in our Cosmetic Department Monday, April 5th through Saturday, April 10th when she'll be introducing the "Almondine Eye". Be here to talk with Miss Nachtigall about the "shape of eyes to come" plus other Revlon beauty preparations.

A Gift for You from Revlon
It's always fun to try a new beauty preparation. And with Revlon purchase of 6.00 or more, you'll receive a "Moondrops Bath Boutique" gift package which includes Seawater Bath Concentrate, Eau de Parfum Spray and After Bath Moisture Balm.
Cosmetics, Main Floor

EATON'S
Store Information 382-7141

Only stainless steel IN-SINK-ERATOR the No. 1 Disposer offers you a DOUBLE WARRANTY! See it today.

AT

B. G. MENZIES Ltd.

572 Fisgard Street

386-8484

*Installed $144.50
Trade-in Price $114.00
Do-it-yourself .....$ 99.00

*To Approved Sink and Wiring

Fertilizer If Necessary but Not Necessarily Fertilizer

By JACK BEASTALL

This is the time of year when we change our tune about applying fertilizer in the home garden.

Last summer we said "stop" and last fall we said "no fertilizer" to any permanent plants. Now we say give fertilizer but qualify it with the statement "if necessary".

Plants growing in a good garden soil can find most of the food they require for healthy normal growth. And if growth is normal for the kind of plant being grown nothing is gaied by applying a surplus of certain foods.

In fact, there is a lot to lose. The surplus will force unnatural growth that will be attractive to both insects and diseases, be extremely vulnerable to weather conditions such as temperature fluctuations and strong sunshine, and delay flowering.

Wornout soil is the problem in most local home gardens. While fertilizers will help to continue the growth of plants they do not correct the cause of our troubles.

* * *

The dark material we call soil is a mixture of sand, clay, and decomposed animal and vegetable wastes (called humus). These wastes (or humus) are converted into chemicals the plants use, and the soil slowly reverts to the sand and clay which plants cannot use.

Returning these inert materials to soil is accomplished when we add humus (compost or manures), and this must continuously keep pace with the rate of conversion.

Money put into manure or materials for compost, or into labor to make compost, is a sound investment. Little fertilizer is needed when a good soil is maintained, and what is more to the point is that fertilizers are highly inefficient when soil lacks humus.

* * *

Unless there is humus present to hold the dissolved salts within the root area of the plants, most of the fertilizer applied is carried beyond reach before the roots have a chance to pick it up.

Two things to remember about fertilizer are: first, it is measured by the teaspoonful not by the handful; second, it has to be in the form of a solution in water before it can be used by plants.

There is no one fertilizer that is good for everything in the garden any more than there is one diet good for every human. While a given fertilizer may not harm a certain kind of plant, it is a waste of money to use it if it is not what the plant requires.

Broadly speaking, there are three distinct types of fertilizers; lawn fertilizers containing everything needed by grasses; garden fertilizers which are general mixes to suit most vegetables and flowers; acid fertilizers for those plants requiring acid soil conditions and intolerant of lime.

Tips For The Home Gardener

Any fertilizer marked good for lawns, shrubs, trees, and vegetables is comparable to a medicine safe for all people; it is an innocuous blend with no specific purpose.

The part of the garden requiring the most fertilizer is the lawn because we are unable to replenish the soil as we do in beds and borders.

For the first application, given in April, we use a complete and balanced lawn-type fertilizer with an analysis somewhere near 10-6-4. This can be mixed with screened compost, spread about one-half-inch thick, then worked down among the grass leaves by brushing with a corn broom.

* * *

Flowering and foliage shrubs may now be fertilized, if necessary. In this part of the garden we need the acid type fertilizers for some, and the garden type for others.

Camellias, rhododendrons, pierises, in fact all those needing acid conditions receive the acid type fertilizers.

Small plants may need three feedings of two teaspoonfuls over the entire root area, the first in March and the other two at 30 day intervals until mid-May. Established plants, more than three years in the garden have one feeding only in mid-April, the amount depending on the size, but limited to about two to three tablespoonsful, that is, measuring spoons.

* * *

Non-acid flowering and foliage plants receive comparable amounts of garden type fertilizer if growth indicates a need for nourishment.

Whether the vegetable area should receive fertilizer two weeks before sowing depends on the condition of the soil. If the area has been under water this winter it is likely to lack quickly available nutrients and would benefit from a light dressing.

If it had normal winter moisture (good drainage) and is well composted, additional fertilizer could force seedling growth and give trouble later (bolting to seed) if the plants suffer a setback from weather, either temperature drops for a few days or sudden warmth.

During summer, herbaceous perennials, annuals, and vegetables can be guided into good growth by judicious use of complete fertilizers.

If summer proves hot, growth will be retarded. It can be encouraged by small applications of nitrogen in form of sulphate of ammonia given at 30-day itervals.

* * *

A cool, overcast period encourages rank soft growth (poor light) which needs firming with potash in small amounts given in the same manner.

Flower beds or borders to be planted with annuals should not be fertilized; they are better prepared with humus because a rich soil encourages rampant growth at expense of flowers. Many a display bed of geraniums or petunias has failed to flower until late in the season because fertilizer was added before planting.

The same applies to tomatoes. Started in a rich soil (fertilizer incorporated) they make excessive growth at expense of flowers. Get flowers first in a poorer, but moisture retentive soil, then fertilize judiciously to improve the fruits that have formed.

FURNACE OIL
RAWLINGS
Radio Dispatched Trucks
Local Billing
388-7311

PILKINGTON
GLASS CENTRE
2 PHONES FOR BETTER SERVICE
612 GARBALLY RD.
388-4614 388-6321

MAKE Phil Ballam your plumber
IT'S EASY Phone 598-4581
1920 Oak Bay Ave. at 1 Stop

CABLE TELEVISION

CRTC PUBLIC HEARING

The Canadian Radio-Television Commission will hold a public hearing starting April 26, 1971 on cable television.

The Commission is interested in receiving briefs from members of the public and from those who have a professional interest in this subject. The closing date for filing briefs is April 14, 1971.

The hearing will be held in the Sheraton Mt-Royal Hotel in Montreal.

Briefs should be sent to, and information may be obtained from the Secretary of the CRTC, 100 Metcalfe Street, Ottawa, Ontario, KIA ON2. Tel.: (613) 996-2294

WORK FOR WEEK

Prick out indoor sown annuals as soon as can be handled; usually with first true leaves unfolding. They will need shade from bright sun, yet a good strong overhead light and not too much water.

Sow sweet peas outdoors as last chance to get summer bloom. Incorporate plenty of old manure and compost in shallow trench.

Scatter a feeding of 6-8-6 on surface around eremurus, hardy amaryllis belladonna, galtonia, and the lilies. All these stay in same position for years and should not be disturbed. Water in, then mulch with compost and leafmould.

Chive plants can be pulled apart now if large; replant pieces wherever you need them. Chives are said to be repellant against aphids, but don't plant them where you use sprays against these insects.

Sowing of short-horn carrots can be made if soil is workable.

Sow indoors seed of gourds, lima and soy beans in plant bands.

Prick out tomato seedlings into three inch pots if only a half dozen or so. Then into fours or fives by end of month.

ROOFING
★ Cedar Shingles
★ "GARLOCK" Windproof Shingles
★ Asphalt Shingles Of All Kinds
We've had many years' experience and this is what counts.
FREE ESTIMATES
VICTORIA ROOFING and INSULATION CO. LTD.
"The Oldest Roofing Company in Victoria"
917 FORT STREET
382-2331
Eves., Call Bud Taylor
383-5867

COME IN TODAY

Don't fight over your
INCOME TAX
It's easy to keep a sweet disposition when income tax problems get you down. Just take it to BLOCK where trained tax men know the answers. Quickly, at low cost, your tax return is done with guaranteed accuracy. You keep smiling!
COMPLETE RETURNS $5 up
LIFE
GUARANTEE
We guarantee accurate preparation of every tax return. If we make any errors that cost you any penalty or interest, we will pay the penalty or interest.
H&R BLOCK
(CANADA) LTD.
Canada's Largest Tax Service with over 1,000 offices in North America
NOW LOCATED AT
2615 DOUGLAS ST.
Next door to Colonist and Times Building
Still only one large office to serve Victoria better.
Weekdays: 9-9 — Saturday 9-5—386-0012
OPEN 12 MONTHS A YEAR
NO APPOINTMENT NECESSARY

Munro States Opposition To Deterrent Fees

OTTAWA (CP) — Health Minister John Munro said this week he would like to discourage the imposition of deterrent or utilization fees under provincial hospital and medical care insurance programs.

Studies of the practice, in force in Saskatchewan and Alberta, have indicated the fees have no effect on use of hospital beds or calls on doctors' services.

Munro was replying in a Commons committee to a plea from Les Benjamin (NDP—Regina-Lake Centre) that provinces which impose such fees lose an equivalent amount in federal payments under hospital or medical care insurance agreements.

IMPEDE ACCESS

Benjamin said there isn't much doubt in his mind that deterrent fees, paid by the patient, impede access to medical or hospital care for those with low incomes.

Saskatchewan imposes a fee of $1.50 per call to a doctor and $2.50 a day in hospital under its medical care and hospital care programs. Charges above those amounts are paid under the insurance programs for which Ottawa pays roughly half the bills.

There is no doctor fee in B.C. but there is a $1 per day charge by hospitals.

Munro said that in discussions with the provinces he has tried to discourage imposition of such fees and that he personally believes they inhibit access to health service by individuals.

Disabled Members Paid in Full

The legislature Friday approved full indemnities to two MLAs who missed large portions of the sessions due to illness.

Full payment of $10,000 was voted for Harold Merilees (SC—Vancouver-Burrard) and Dudley Little (SC—Skeena).

Merilees went to hospital for an operation, and Little suffered a circulatory failure.

Premier Bennett told the house that Merilees is much improved and Little is no longer under intensive care.

Blackball Ferry Annual Inspection

Due to the annual drydock inspection for the Coho, Black Ball Transport has cancelled the 10 a.m. departure from Victoria and the 7:30 a.m. departure from Port Angeles on April 7.

Normal service will resume the same day, with the 2:45 p.m. sailing from Port Angeles and the 4:45 p.m. sailing from Victoria.

LONG LIFE
Easy Maintenance
CUSHION VINYL FLOOR COVERING FOR KITCHEN or BATHROOM
We have the largest selection of colors and patterns in town
CAPITAL CITY CARPET & LINO
1920 Oak Bay Avenue
598-4441
After 6 p.m. Call Jack Houston, 383-6884
(Division of Capital City Roofing)

Outgrow Bedwetting When?

Half the children wetting the bed at age 5 will still be wetting at age 11. And bedwetting can go ON and ON. Walter C. Alvarez, M.D., Prof. Emeritus, Mayo Clinic, says: "What can the doctor prescribe . . . He can send the child to a urologist or psychiatrist, but rarely can they help . . . We physicians should know that 1 in 100 Navy recruits are quickly dismissed because of enuresis." Pacific International has ended bewetting for tens of thousands in the past two decades, and if not caused by organic defect or disease, we can end the problem for both children and adults. Mail coupon below for 16 page booklet, "Is there a Solution?" Limited number available, so send for your copy NOW. No obligation.
EQUALLY EFFECTIVE FOR ADULTS
Mail to: PACIFIC INTERNATIONAL
Box 5562 Postal Station F., Vancouver 12
Parents' Name ____ Telephone 985-7547
Address ____
City ____ (Prov.) ____
Phone ____ Child's Age ____ (Must be 4 or older)
RECOMMENDED AND USED BY MANY M.D.'s
© 1969 Pacific International Ltd.

EATON'S
THERE'S MORE FOR YOU DOWNTOWN
Fine Meats

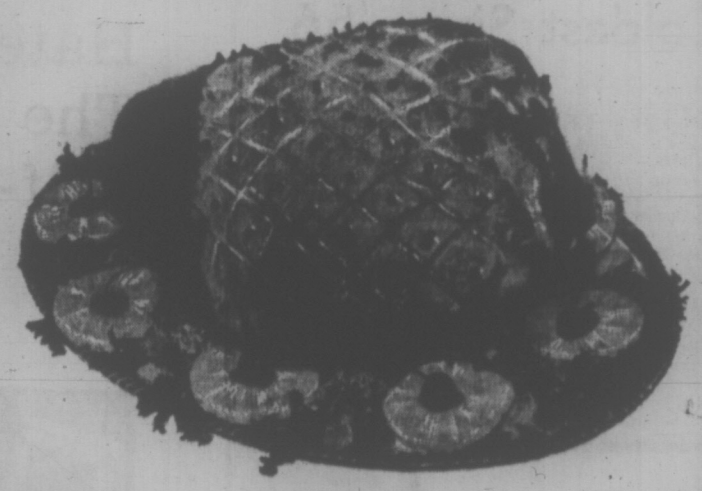

For Your Easter Dinner
HAMS
Special Easter Ham Selection includes Swift's, Burns, Maple-leaf, Olympic and Gainer's brands.
Whole or Shank Portions lb. 55c
Swift's Butterball
Turkeys
Grade A lb. 59c
Foods, Lower Main Floor

There's an easier way

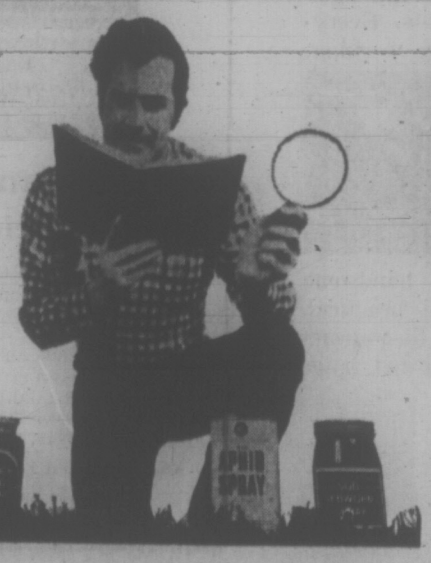

Spectracide. All you need to control virtually every insect in your garden
Sure your garden is crawling with a great variety of insects. But you don't need a great variety of insecticides to control'em. In fact, in most cases all you need is one . . . Spectracide.
Spectracide [with Diazinon] controls virtually every important insect known to gardens. Mites, ants, chinch bugs, aphids, leafminers are just a few examples.
Protect your lawn, shrubs, flowers, fruits and vegetables with Spectracide.
Spectracide®
Spectracide® Contains Diazinon
Available in liquid concentrate, granular or pressurized spray, wherever fine garden supplies are sold.

WIN a box of SHIRTS

Estimate the Number of Stitches in a Forsyth Shirt
Get your entry form at P. & S. Estimate the number of STITCHES in a size 15½ Forsyth shirt. First correct (or nearest) answer drawn wins a box of 3 Forsyth shirts.
HINT: There are 45 total parts in a Forsyth shirt.
PRICE & SMITH Ltd.
652 Yates Street 384-4721

Oak Bay Seeks 32 More Jobs

An extra 32 students will be added to the normal number of 18 employed by Oak Bay this summer if the municipality gets the $83,000 in federal funds it applied for Thursday.

Oak Bay is the first municipality in the area to apply for a share of the $57 million in federal funds available under the Opportunities for Youth Program.

Mayor Frances Elford said Oak Bay had applied quickly because only $14 million of the amount is available for this part of the program and applications from other areas are mounting.

Victoria and Saanich also intend to apply for a share of the federal grant.

Victoria city manager Bill Hooson said the city is preparing its application for funds, based on council's B Committee's approval of the proposed projects.

TALKS MONDAY

Saanich Mayor High Curtis said a plan which will use the federal funds will be discussed by council Monday, and, hopefully, approved.

Mayor Elford hoped for a quick decision because students will be looking for work by the middle of April.

She outlined some of the projects:

"We hope to employ five young people to organize and set up a day camp for youngsters between nine and 13 years of age, probably at Goldstream or some other suitable area. The program will last six weeks, with 330 children each receiving a week of camp life.

"We hope to have canoeing, swimming, hiking, field trips, outdoor cooking and other programs."

PLAYGROUNDS

Another project, which will employ six students for the same period, June 28 to Aug. 20, will be the designing and building of imaginative playground equipment using natural components like logs, trees and tree stumps.

Also during the same period 10 students will be employed to clean up Henderson and Uplands Parks and another 10 students will be used to clear surplus logs from Willows Beach and adjoining beaches.

Two graduate students of the University of British Columbia's town planning department, will be employed from May 15 to Aug. 15. They will carry out a cost-benefit study of apartment development in the municipality.

Other items in the application include the upgrading of boulevards and cleaning of Bowker Creek.

NOT INCLUDED

The mayor stressed that Oak Bay employs 18 students each year to help in the municipality's recreation program. This would be done again this summer but these jobs would not be included in the federal application.

Hooson says Victoria's program will be "very similar" to that of Oak Bay. Students, he added, would be employed in the parks and engineering department, being mainly used for general cleanup work.

He said the city would apply for about $150,000. This would allow the city to hire about 80 students, about 50 more than it usually employed.

Curtis was reluctant to discuss details of Saanich's program until it had been considered by council.

LAW STUDENTS

He hoped part of the federal funds would be used for an expansion of the program under which law students are hired in the summer to work in the police department. Saanich has already announced its intention to hire a small number of students in this program as a result of a similar program carried out by the city in 1970.

Curtis said Saanich already employs "scores of young people" for the summer recreation program at Elk-Beaver Lake Park.

Mayor Arthur Young of Esquimalt says his municipality will not be applying for a share of the federal funds.

Esquimalt employs students in its parks department each year but Young said the type of work done by students in the municipality is not the sort the government envisioned in its program.

Young added that there were few coastline projects that could be undertaken because the federal defence department owns nearly all of the coastline.

"We don't think it would be honest to have the federal government pay the salaries of students who would have been hired in any case," he said.

Miserable March Coldest Since '56

March was miserable — the coldest one since 1956 and the seventh coldest on record.

It was also windier, wetter and duller.

The maximum temperature sank to the lowest since 1950 and the fourth lowest. A new record low was set March 1, breaking the previous record for that date, 27.8 in 1904.

The second windiest March on record, it was the windiest since 1945, with gale-force winds being recorded on eight days. The highest gust came on the 11th, blowing east-south east at 69 miles an hour. Greatest mean speed for the day was 29.5 miles an hour on the sixth, and for the hour, 44 miles an hour on the 14th.

It rained 20 days out of the 31, with 4.48 inches being recorded at the Victoria International Airport and 2.27 inches at Gonzales Observatory.

Depressing as it was, the month was no different than those that preceded it. The period from Jan. 1 to March 31 was the same — colder, wetter, duller and windier than normal.

No fog or thunderstorms were recorded in the 31 days.

Since 1912

The Sands Family Serving Vancouver Island

WESTWOOD CHAPEL OF FLOWERS (Sands)
Nanaimo, B.C. Phone 753-2032

SANDS CHAPEL OF ROSES
Sidney, B.C. Phone 656-2932

SANDS MEMORIAL CHAPEL OF CHIMES
Victoria, B.C. Phone 388-5155

SANDS CHAPEL OF HEATHER
Colwood, B.C. Phone 478-3821

Sands

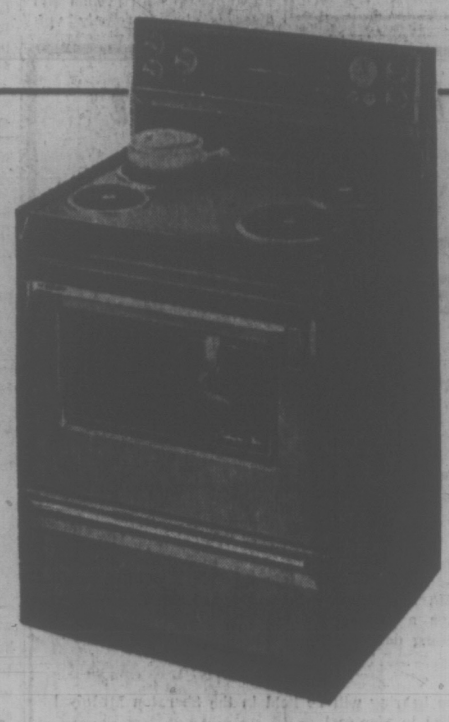

"Continuous Clean" Oven From Moffat

This oven will always look clean with minimal care because of side panels. Door and removeable bottom are coated with oxidizing agent that disperses stains at cooking temperatures. "Continuous Clean" process is completely automatic. Also has 2 appliance outlets, lift off oven door, infinite heat switches, variable broil control, and self-basting rotisserie. Sale, each **389.95**

Avocado, Harvest Gold or Coppertone 10.00 extra

Major Appliances, Main Floor, Home Furnishings Building

If You Love to Broil, Hate to Clean Ovens — Try The Moffat Gourmet With Self-Clean Oven

Sale, each 599.95

Avocado, Harvest Gold and Copper **10.00** extra

Enjoy year 'round barbecue—The Gourmet has a special rotisserie/broiler compartment up top, at eye level where you can get that wonderful outdoor meat flavour. You can broil or bake or roast in the lower oven too. And it's **self-cleaning.** You'll love the convenience of the spill-proof cook surface, the ease of cleaning lift out surface elements. Everything's automatic. Leave your dinner set to cook while you're working, shopping or whatever. Slide out oven drawer stores pots and pans conveniently. Fluorescent lighting helps you see what you're concocting and cooking, and roast meter helps you to serve a lusciously cooked roast every time. Moffat keeps coming up with better ways for cooking. Ranges that are more and more convenient, handsome to look at; stoves that are decorator pieces as well as immensely practical. Can't think of a better way to gourmet cooking than the Moffat Gourmet range at Eaton's.

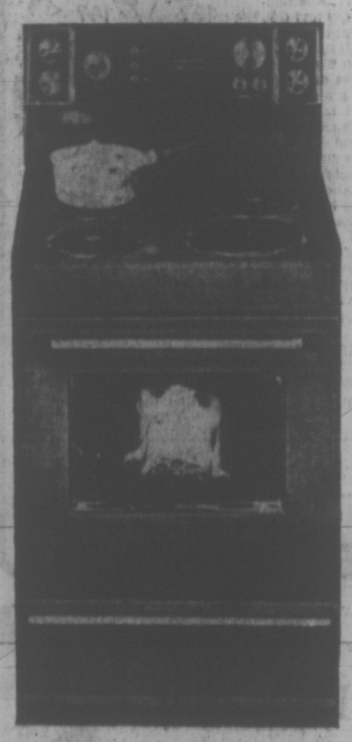

"Miss Canada" Range, Low Priced Moffat

A little gem that'll fit right into an apartment or small kitchen. And it's just packed with great features to help a working girl. With tilt-proof oven racks, one 8" and three 6" elements, all of which lift out for easy cleaning. Automatic clock control is a great help in preparing meals ahead of time. And the self-basting rotisserie's a delight, especially for those company dinners. Sale, each **289.95**

Avocado, Harvest Gold or Coppertone 10.00 extra

Major Appliances, Main Floor, Home Furnishings Building

Use Your Handy Eaton Account with No Down Payment

EATON'S

THERE'S MORE FOR YOU DOWNTOWN

Store Information 382-7141

Opposition Digging In Over 'Junk' in Cabinet Bill

By DAN TURNER

OTTAWA (CP) — The government reorganization bill shuffled through its 18th day of Commons debate Friday, with government MPs complaining of an opposition "filibuster" and Conservatives daring the government to respond with closure.

Most measures contained within the multi-faceted bill have been approved in committee-of-the-whole debate, but opposition members are still digging in on a section that would allow the government to create five new ministries of state without specific reference to Parliament.

Opposition Leader Robert Stanfield reiterated his party's position on the bill.

"What we have in this bill," he said, "are a few excellent proposals, of which the department of the environment is one, associated with a lot of junk, of which this clause is one."

He urged the government to split up the provisions of the bill, so the good sections could be passed and the bad would not be "foisted off" on the House and the public.

Mr. Stanfield said government members — few of whom have participated in the debate—are both too ashamed of the legislation and too servile to take part.

Hugh Faulkner (L—Peterborough) called the criticism "fatuous," saying the opposition had not offered any arguments to inspire government members to respond.

"What we have now is a badly disguised filibuster which has recently degenerated into a pure farce."

Waving the Commons rule book, Conservative House Leader Gerald W. Baldwin challenged the government to cut off the debate by invoking closure.

The opposition, he said, has been attempting to "alarm" the country to the dangers of the bill. "We intend to stick to our guns."

DEBATE GOES ON

Debate on the bill is scheduled to continue Monday.

Mr. Stanfield said government members were keeping quiet because "nobody likes to be characterized as a pig, even by association."

"And if you praise the construction of a trough with too much enthusiasm you may have some difficulty in avoiding the charge that you hope to wallow in it."

Much of the opposition attack has been based on the premise that two of the bill's sections—the one dealing with ministers of state and another allowing the government to appoint a parliamentary secretary for every cabinet minister—are designed to provide patronage for government back-benchers.

The section on parliamentary secretaries, who are government members paid an extra $4,000 a year to assist ministers, has not yet been approved in the committee.

There are currently 28 ministers in the Commons and 16 parliamentary secretaries.

RECALLS DIEF DAYS

Mr. Faulkner noted that former prime minister John Diefenbaker introduced a measure in the Commons in 1959 providing for the appointment of parliamentary secretaries to ministers to help deal with what he had called "the complexities of modern government."

"What I find so interesting is how the line of argument has changed."

Douglas Alkenbrack (PC—Frontenac-Lennox and Addington) said a prime minister "who can't govern with the largest cabinet in Canadian history" is not going to do any better by expanding it further.

Canada already had the largest, most cumbersome and expensive cabinet in the western world—Great Britain got by with 22 cabinet members and the United States with 14.

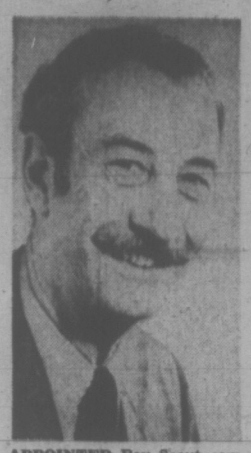

APPOINTED Boy Scout commissioner for British Columbia and the Yukon is Donald R. Bruce of Vancouver. New president of the provincial council is Thomas G. Wright, also of Vancouver, past president of the Canadian Forestry Association of B.C.

Glenora Airport Opponents To Be Heard

DUNCAN — An executive meeting of the Cowichan Airport Society Tuesday will give opponents of the proposed Glenora area airport an opportunity to register their complaints about the plan.

Society president Jim Painter announced the meeting, to be held at 7:30 p.m. at the Duncan Jaycees' office, above Whittome Real Estate on Station Street, so that "people directly concerned with the airport development may come, and we will hear their views."

Complaints by property owners have resulted in the possibility of a land swap which would move the location of the airport farther west.

BID FOR SWAP

Painter said the airport society has contacted MacMillan Bloedell and B.C. lands department about a possible swap.

The company and the department were both interested in such a deal, he said.

The move follows protests from property owners Godfrey Ferguson, a Cowichan school teacher, and Elizabeth Buchanan, whose lands lie in the proposed flight path.

Cowichan Valley Regional District holds title to the land on which the airport is to be built. The society is in charge of the development.

Ferguson said he was given a run-around" when he attempted to get information on the airport plans.

He said transport department officials "were astounded that there were property owners objecting to the airport."

"It was up to the airport society to contact me," he said. "At no time have I or any property owners adjacent to this development, to my knowledge, been approached as to our objections or feelings as a neighbor to this type of development.

"This infringement of my and my neighbors' human rights to reasonable privacy, peace, quiet and safety should be stopped," he added.

Painter said he is looking into Ferguson's complaint.

"We definitely have plans to move the airport farther to the west," he said. "We feel if we inconvenienced him, it is a great shame, but we also feel that there is a need for that airport."

CTV Buys Only 6 U.S. Shows

TORONTO (CP) — The CTV network has purchased only six United States series so far for the 1971-72 season it was announced Friday. One of the shows is new and the other five are holdovers.

Networks have to limit the number of imported shows this coming season because of the new Canadian content regulations.

The one new show purchased is Partners, a comedy private-eye series with Don Adams, who formerly starred in Get Smart.

Shows returning to CTV are Ironside, Mod Squad, The FBI, Dean Martin and Marcus Welby M.D.

The network is dropping Mannix, Glen Campbell, Lucille Ball and Bewitched. CTV will also lose five shows that have been dropped in the U.S. They are Johnny Cash, Andy Williams, Tom Jones, Family Affair and Hee Haw.

CTV had earlier purchased a number of shows from Britain including the Marty Feldman comedy show; Doctor in the House, a medical comedy; The Persuaders, a European adventure starring Tony Curtis and Roger Moore; a comedy series starring Shirley MacLaine; 10 installments of the Val Doonican musical series; Please Sir, a schoolboy comedy, and Jason King, a crime series.

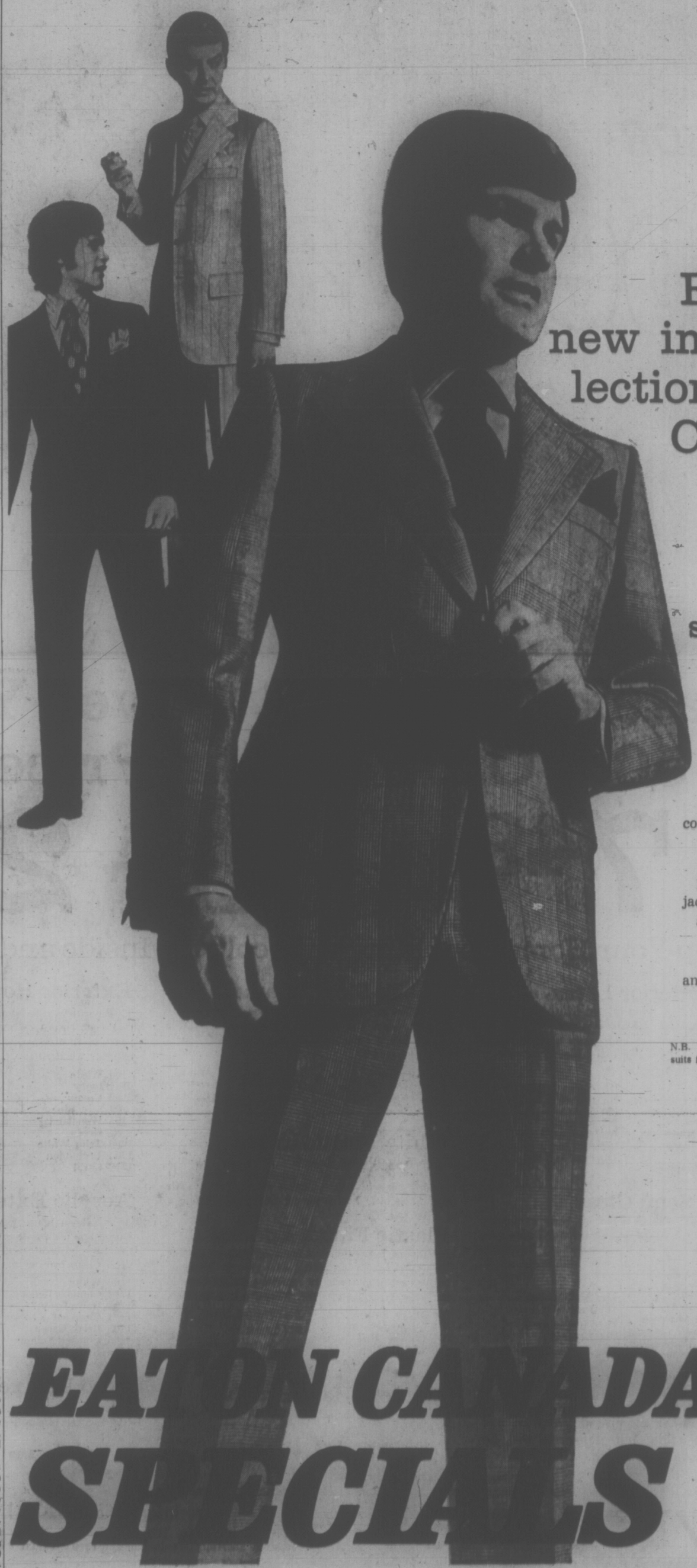

Save when you suit-buy at Eaton's. Now. All new impressive '71 collection tailored by top Canadian makers.

Special each 77.00

Extra Pants, each, 12.00

Enter Spring with style — and tailored suits are still best — especially at this price. Your style is here; conservative, avant-garde, or middle-of-the-road. Tailored to fit by leading Canadian makers and using the luxurious shape retaining wool worsteds that keep their press and good looks wearing after wearing. Find longer jackets, wider lapels, deeper vents, more subtle shapings—all contemporary. Linings are Sanitized to retain hygenic freshness. Details are expertly finished. The choice is yours — new checks, stripes, geometrics, diagonals and elegant self-weaves — new shadings of blue, brown, grey or tan. Build your suit wardrobe now at savings at Eaton's. Sizes 37-46 regulars, 36-42 shorts, 36-46 talls.

N.B. A recent poll published in "Gentlemen's Quarterly" showed emphatically that suits for young men and older were never more in than NOW.

Men's Suits, Main Floor

EATON'S

Store Information 382-7141

THERE'S MORE FOR YOU DOWNTOWN

EATON CANADA-WIDE SPECIALS

An Eaton Canada-Wide Special is your assurance of value, the sincerest effort Eaton's can make to bring you outstanding savings and satisfaction. Merchandise is bought in quantities huge enough to offer Canadian customers coast to coast.

Shop with No Down Payment. Use Your Handy Eaton Account.

EATON'S

BUYLINE 388-4373

THERE'S MORE FOR YOU DOWNTOWN

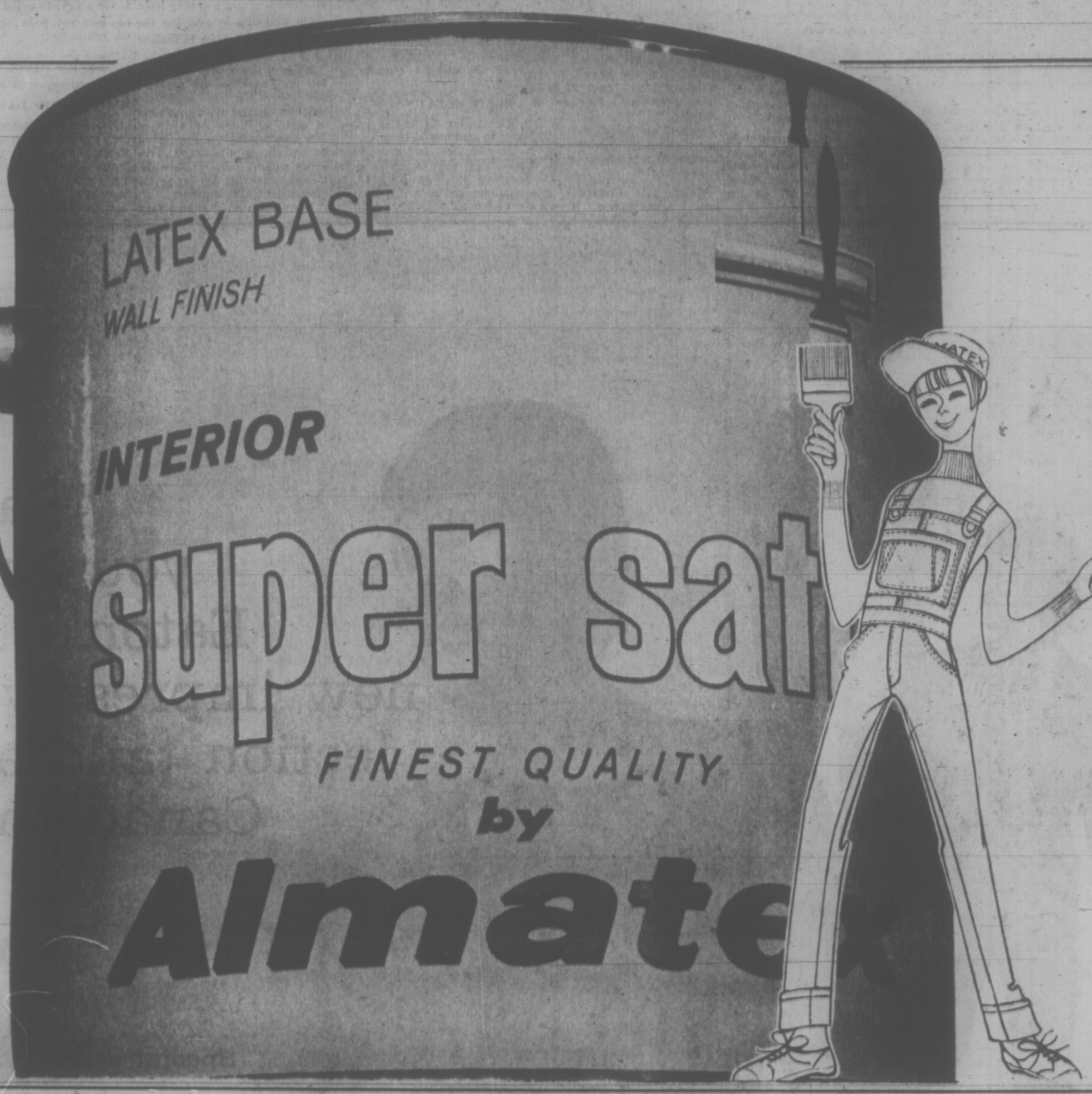

Huge Almatex Paint Buy Saves You 36% to 50% Off Regular Prices

GALLON 7.49 —QUART 2.09

Top Quality Paint to Keep Your Home Sparkling with colour—Inside and Outside

Use This Mail Order Coupon

Address to "Shopping Service", Dept. 274 and mail to EATON'S:
1150 Douglas St., Victoria, B.C.

Name

Address

Town

C.O.D. Customer Acct. No.

Quantity	Finish	Colour and No.	Price Unit	Total
			Plus 5% Prov. Tax	
			TOTAL	

Satin Interior Latex

Super Satin . . . a beautiful flat finish for plaster, wood, wallboard or Masonite surfaces. Dries in 30 minutes and brushes and rollers clean up with soap and water. Great for living rooms, bedrooms, halls or recreation rooms.

200 White
202 Misty Pink
204 Silver Frost Green
206 Corn Husk
208 Frosted Mint
209 Coffee Cream
210 Avocado
212 Indian Turquoise
215 Alpine Blue
217 French Beige
220 Mosque Gold
223 Neutral
229 Antique Ivory
232 Antique White
233 Persian Lilac

Alkyd Semi Gloss

"Picture-Kote" Alkyd is an oil base semi-gloss finish. Colour matched to the Interior Latex colours for your decorating convenience. Scrubable finish makes it great for kitchens, bathrooms, woodwork and furniture.

700 White
702 Misty Pink
704 Silver Frost Green
706 Corn Husk
708 Frosted Mint
709 Coffee Cream
710 Avocado
712 Indian Turquoise
715 Alpine Blue
717 French Beige
720 Mosque Gold
723 Neutral
729 Antique Ivory
723 Antique White
733 Persian Lilac

Due to the anticipated response to this sale, we cannot promise delivery on our regular schedule, but deliveries will be made as soon as possible.

Plastic Floor Enamel

A durable, gloss floor finish for use inside or outside on wood and cement. Easy to clean finish makes this a suitable paint for basement floors, steps and patios.

1805 Tile Red
1810 Green (Dark)
1817 French (Med.) Grey
1824 Mahogany Brown
1829 Mermaid Green
1830 Flagstone (Light) Grey

White Plastic Enamel

Super White Plastic finish is a non-yellowing, durable high gloss enamel. Suitable for any interior wood or plastic surface. Should not dis-colour with age. Save over half price on this superior finish.

Plastic Finish Enamel

Durable high-gloss enamel for use inside or outside on wood, plaster or metal. For use on kitchens, bathrooms, woodwork, or furniture inside. Outside for garden furniture, tools, wrought iron railings.

802 Misty Pink
804 Turquoise
807 Chinese Red
816 Light Yellow
819 Neptune Green
821 Frosted Mint
823 Black
825 Coffee Cream
899 White

Haddon Hall Brushes

Pure bristle brushes set in epoxy. A size for every task.

1", Sale, each **1.09**
2", Sale, each **2.39**
3", Sale, each **3.19**
4", Sale, each **4.79**

Exterior House Paint

This weather-tested house paint has an oil base. One coat covers on most repaint work providing years of trouble-free protection and beauty for all exterior wood surfaces.

100 White
101 Ivory
102 Cream
104 Sky Blue
105 Woodland Green
1200 Trim White
1205 Vermillion
1212 Coral
107 Dark Brown
110 Sandal Wood
111 Shutter Green
113 Pearl Grey
121 Undercoater
1215 Brilliant Green
1222 Turquoise
1227 Sun-Gold

Acrylic Exterior Latex

A low sheen house paint finish for use on wood, stucco and composition siding. Acrylic Latex resists moisture blistering and dries dust free in 30 minutes. Clean brushes and rollers in soap and water.

1100 White
1102 Chamois Beige
1103 Dawn Grey
1104 Charcoal
1105 Briar Green
1106 Colonial Yellow
1108 Brick Red
1110 Light Ivory
1111 Turquoise
1121 Wood Primer
1130 Masonry Bonding Coat
1150 Latex Primer

Teco Deluxe Roller Kits

General purpose kits for every painting job. All Dylon cover is excellent for rough or smooth surfaces.

7½", Sale, each **2.99**
9½", Sale, each **3.89**

Paints, Lower Main Floor

BUY LINE/388-4373

Store Information 382-7141

Residents of Cobble Hill, Jordan River, Port Renfrew and Gulf Islands, Call Toll Free ZENITH 15000

Winner of the EATON Home Show 38-lb. Suckling Pig Contest . . . Mrs. M. S. Dawson 3773 Duke Rd.

Local News
Sports Pages

Victoria Daily Times

Second Section
Pages 17-24

VICTORIA, B.C., SATURDAY, APRIL 3, 1971 —PAGE 17

—Bill Halsett Photo

Tom Clark and parts of his upstanding philosophy

A Man's Life and Thinking Shown in 'Signs of Times'

By SALLY GLOVER

The word "neighbor" has lost its meaning.

That's something Tom Clark knows — but then maybe his neighbors don't know Tom Clark.

For Tom Clark projects his beliefs to the world through signs. "Signs of the times," he calls them, and few people seem to acknowledge them or care.

The messages on the 40 carefully lettered signs scattered about his three acres of property in Royal Oak, are part of his life and philosophy.

Some are biblical, most, almost proverbial, "just came to him."

"A kind word and a friendly smile often turns failure to success."

★

"Good thoughts are valuable but only good work counts."

★

"Most people have eyesight, Very few have insight."

★

"Ignorance is bad, Hypocrisy is worse, Both are plentiful."

"When I painted these signs, (he started five years ago) I didn't really understand the importance of their meaning, but the last few months I've been looking at them and thinking.

"They really fit with today's way of life."

One of his more recent works reads;

"Millions of people are living in a fool's paradise unaware of the signs of the time which can be seen everywhere."

He feels people have degenerated and lost touch with reality and truth.

"The world is a school — mainly to create and develop human souls. Human life is a voyage not a harbor."

Clark is not a church-goer, yet it is evident his beliefs are strong. He quoted from the Bible several times.

"I used to read the Bible. I did have two, but the pages are worn out now. I go back to it every once in awhile."

He quoted Corinthians 1:15 on a sign facing the road.

"God's judgment will be manifested in the spirit of the body, the face will be a true reflection of the soul."

These signs, some beginning to show signs of wear, are evenly scattered throughout his flower beds and planted pines. A pathway divides the property and leads to the entrance posts on which is painted "Plant a flower and Grow a Soul".

Clark came from the Prairies 25 years ago to make his home at Royal Oak. Long before he started painting messages he painted everything on his property. His tiny cabin, directly behind the entrance posts — his tool shed, his coal shed, even the wire and post fence enclosing the three acres are artistically painted.

Each so vibrant and vividly colored in unbalanced strips of greens, oranges, reds, yellows and blues, they almost look like something Disney would do.

His flowers, although not in bloom yet, have been part of his life for longer than the signs and the painting.

In the darkness of his cabin, with a coal stove, one tap for cold water and room for about three people, Clark plowed through hundreds of slides. Examining each carefully, to show the best angles he finally said, "I think I'll light this lamp and see if that makes any difference."

It did.

His Saskatchewan acreage, with a similar cabin just as brightly colored and painted, displayed the same friendliness and warmth as his present home.

The only noticeable difference was a lack of signs.

Outside again Clark tromped around the wet grass enthusiastically and politely went over the meaning of each and every sign although some were self-explanatory.

"Now here's a pretty good one; "Memories can be beautiful if they have been nurtured by kindness."

"I live for beauty," he said smiling at one of his favorite signs.

"Are you a flower or a weed? What have you done to brighten up the corner where you are?"

HIGH FRUSTRATION AT UVIC

Prof's Role No Longer Here

"Never in my life," says Richard Courtney, an internationally recognized authority in dramatic education, "have I seen so many grown men cry."

Courtney was describing what he called the enormous frustration level at the University of Victoria, which led to his resignation as associate professor in the drama department two weeks ago.

A pioneer in the field of developmental drama, Courtney resigned because "it did not seem to me that the department could serve the students registered" in that field. His departure has stirred a tempest in the department on campus and in the theatre community.

A Times column by Audrey Johnson deploring his resignation, and the neglect of his program by the theatre department, was followed this week by an advertisement in the same paper outlining the other side of the issue. (See also Page 15.)

★ ★ ★

The ad space was bought by Dr. Ralph Allen, chairman of the theatre department and one of the prime movers of Victoria Fair.

Courtney refused to discuss the advertisement.

"Dr. Allen stated he did not think it ethical to discuss academic disagreements in the popular press — and then did so. I prefer to reserve my comments until they can be discussed calmly and professionally."

Theatre students protested his treatment by the chairman and dean at a mass rally and there has been a request for an official inquiry into the circumstances leading to his resignation.

The development drama program established by Courtney at Uvic in 1968 was the first in North America. Students came from all over the continent, Britain, Australia, South America and Africa.

Since then the universities of Calgary and McGill have established undergraduate and graduate programs, and 11 other universities are offering courses.

★ ★ ★

Courtney used to refer to developmental drama as "splodge" — a term that carried none of the associations connected with the word drama.

He feels that the term drama may be misleading because people tend to think of developmental drama as an off-shoot of theatre.

He explained that developmental drama is the study of dramatic action within human development. It is the direction by skilled teachers of a process that is instinctive in man: the playing of roles.

This process begins as soon as a child realizes he is a separate entity, and ends with death.

It is the ancestor of theatre, not its descendant.

Courtney pointed out that child's play is role playing. So are a teenager's bewildering shifts of mood and behavior. Both are acting out their imaginings, the only means of bringing ideas in the mind out into the world.

Developmental drama emphasizes the use of imagination to further each individual's creativity.

Courtney has found developmental drama can be a help to Indians who must learn to play the role of a white man when they leave the reserve. And in Britain he did exciting work with senior citizens who had lost their roles as workers and parents. Developmental drama helped them find a new role in life when they felt that the only thing left for them was to die.

Courtney is leaving to take a position at the University of Calgary. He has been promised nothing there except that he will be head of a developmental drama program with potential to grow.

★ ★ ★

He has arranged for most of his students to transfer to Calgary without loss of credit.

He said that the dean and chairman of his department at Uvic will attempt to identify the best person in his field to replace him.

"But if conditions don't change, who else will take the position?"

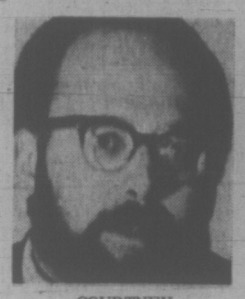

COURTNEY
. . . 'splodge'

Government Won't Look At Sandringham Tussle

The government Friday defeated a motion to have the labor dispute at Sandringham Hospital referred to a legislative committee.

Scott Wallace (SC—Oak Bay), who seconded the motion by Opposition Leader Dave Barrett to have a study made of the dispute, voted with the New Democrats and Liberals against the government.

Attorney-General Leslie Peterson said the government opposed the motion because it would have brought compulsion — in the form of calling witnesses and collecting other information — into a labor dispute at a stage where compulsion should not be used.

There are legislative provisions dealing with collective agreements and none of them provide for compulsion prior to entering such agreements, Peterson said.

'DIFFICULT'

He said the government recognizes the dispute as a difficult one and that the offices of the labor department would continue to be available to help resolve the dispute.

Dennis Cocke (NDP—New Westminster) said the issue was not compulsory settlement but compulsory negotiations.

Alex Macdonald (NDP—Vancouver East) said the Sandringham dispute was a clear case of failure to bargain in good faith as provided for by the laws of B.C. and that charges should be laid.

Barrett, expressing regret that the motion had been allowed to sit on the order paper until it was too late to refer the issue to the committee, said the refusal of the management side to bargain was an "almost tyrannical, backward, 18th century employer attitude."

Wallace said the strikers are "completely justified" in seeking better working conditions and wages, which he said are "grossly" out of line.

Hospital Bed Shortage Forces Surgery Delays

Nineteen persons scheduled for surgery at St. Joseph's Hospital this week had their operations cancelled at the last moment.

There were no hospital beds available for them.

The cases — 11 of them on Monday — were for elective surgery which means the life of the patient isn't endangered by short-term delays. They had to give way before a rush of more urgent cases.

But all of the cases cancelled had been booked for months. There is no way to measure the psychological damage to people already tense about impending surgery, then frustrated by further delay, Dr. Embert Van Tiburg, the hospital's executive director, said today.

The bed shortage problem will get worse before it gets better, he added.

Writing in the February issue of Canadian Hospitals, he notes the three acute-care hospitals in the area have a total complement of 1,006 beds.

"This has not changed since 1963 and no new beds are under construction or even at the planning stage. It will be several years at least before additional (acute-care) beds are available."

His article noted that at St. Joseph's Hospital, 43.8 per cent of admissions are emergencies, "indicating that due to a serious shortage of beds many urgent cases deteriorate at home and become emergencies."

The article deals with the hospital's moves to improve efficiency and thus handle a heavier load with the same facilities.

Long Beach Waves Shift Spotlight From Logging-Eroded Land Areas

By HUMPHRY DAVY

Antiquated logging practices supported by the provincial government have eroded beautiful areas surrounding spectacular Long Beach National Park, according to long-time residents of Ucluelet.

The breath-taking spectacle of waves surging off the open ocean is the main attraction for the visitor, unaware of what lies behind the beach area.

But let him seek out the rivers and lakes surrounding the park and a different picture will meet the eye.

Silvestro Corlazzoli, a Ucluelet fisherman, points to the Indian River, which cuts through a small portion of the park and empties into Rice Bay.

This river, once lined with stands of timber and ferns, swarmed with bird life — a favorite haunt of trout fishermen and spawning grounds of salmon.

TREES GONE

Now most of the trees along its banks have been logged off — its esthetic value ruined for many years and its fishing and salmon spawning potential damaged, he says.

"They are still nibbling at the remaining timber stands. The logging roads punched into the treed areas have also damaged the natural aspects of Indian River."

He also said since the river banks have been logged off it has provided seagulls with air space to move up the river during the salmon spawning season.

"Thousands of seagulls invade the river, disturb the salmon and eat their eggs."

COMPANY FINED

Corlazzoli said Twin River, about five miles east of Ucluelet, met the same fate about two years ago.

Much to the dismay of west coast residents, the majestic trees along the banks were cut down and felled into the river — just at the time of the salmon run.

"It was awful — the banks were lined with dead fish. The company was fined a pittance by the federal fisheries department — a measly $1,500."

Corlazzoli and other residents blame the deterioration of the natural environment surrounding the park on the government's disregard for

Faulty Practices Create Problems With Salmon Run

other resources, such as fisheries, wildlife and recreation.

Neither are they impressed with the federal fisheries department which they describe as "weak-kneed" when it comes to enforcing and implementing regulations to protect the salmon fisheries.

VISITOR JUMP SEEN

They have reason to be concerned as they expect within the next five years visitors to the national park to number in the hundreds of thousands.

The park and the neighboring communities of Tofino and Ucluelet won't be able to cope with the influx, they say, and the pressure will increase for recreational and camping facilities in the surrounding areas — much of it already blighted.

Already, residents are bracing themselves for an invasion of visitors this year — to start on May 4 when Princess Anne officially opens the national park.

George Trachuk, supervisor of the national park, has made large strides towards improving and enlarging the campsite, and increasing washroom facilities.

Fresh water will also be available from tanks temporary installed in the beach area of the camp site. There will be a daily garbage collection service.

STILL BEAUTIFUL

All private buildings and homes within the park boundary will be moved or demolished. No permanent dwelling will be permitted inside the park boundary.

The beach with its view of sweeping waves rolling in along a 12-mile stretch of sand, is as beautiful as ever.

The oil which contaminated the beach last month has disappeared due mainly to the action of the sea which continually shifts tons of sand.

The hippie colony at Wreck Bay has dwindled to about 75 but will increase this summer unless steps are taken to keep them outside park boundaries.

Meanwhile, Tofino and Ucluelet are expanding their tourist facilities. There are two new motels and a large subdivision is expected to be ready for occupancy soon.

There are many residents, young and old, who are not too happy with their environment being changed by commercial developments.

Judy Magnussen, 18, sums it up this way:

"We enjoyed more freedom before. Many of our favorite picnic sites are gone. There are so many visitors, we feel like strangers — some of them purposely make us feel that way too."

But Judy still believes the Long Beach area with its beautiful park can remain the best place to live — providing government and regional planners don't put the dollar before "quality of living."

Suspensions Denied Over 'Greased Hair'

No students were suspended from Cedar Hill Junior Secondary school as a result of a "greased-hair" incident earlier this week, principal Claude Campbell said today.

He also contradicted a second claim by one of the students Friday who said four students banned from school could not return until they apologized.

The clash developed April Fool's day when a number of students were sent home after coming to school with their hair plastered down with grease.

Campbell said today the issue was not the greased hair but the fact some students took part in an activity which had not been handled first by the students' council and approved by him.

Proposed student activities are processed that way because he believes he is responsible to the public and school board for what goes on at the school, said Campbell.

The principal said he spoke to the boys involved Friday and asked for their promise this sort of activity wouldn't be repeated. He didn't ask for an apology.

"I did say to them that I did not feel I could re-admit them to school until they made this promise."

Three of the boys wanted more time to consider but came to him later in the day and said they were ready to promise, said Campbell.

Fireman Promoted

Lieut. Harold Gains, 52, has been promoted to assistant chief, Saanich fire chief Joseph Sutherland said today.

The appointment fills the vacancy left by the retirement of assistant chief Tom Moss. The 74-man department has three assistant chiefs.

Gains joined the Saanich fire department in 1946. His promotion was effective Friday.

Arthur Mayse . . .

FOR THE LAST HALF hour or more, I've been listening to a man who looks forward to retirement. He is 67 years old, keen-minded, and in good health. Life has dealt better than average well with him. Though by no means rich, he and his wife won't have to scrimp and scrape to make ends meet.

First off, they're going on a trip which will include visits with their married children. Then, home again, they will settle down in a house long paid for, to live in a new dimension.

Not that they mean to pamper themselves. They've always been early risers, and intend to continue so. But the pressure will be eased, and they'll have plenty of time for things they like to do. Some gardening. For him, some salmon fishing — his wife doesn't much care for boats, and is happier ashore. If ever they find themselves bored, they can always go off on another trip.

Lucky? I hope so. After all, what they have in prospect is retirement under what might be considered ideal circumstances. But there's no guarantee that matters will work out quite that way.

In the course of the years, I've met and talked with a great many retired people. Many did have to scrimp. What with prices and property taxes that are not keyed to inelastic pensions, some were having a very rough time of it.

The economics of retirement apart, some regarded their state with pleasure and satisfaction. There were others who regarded the years that are popularly supposed to be golden as the unhappiest period of their lives.

I'm not dealing here with those who have retirement thrust upon them prematurely when the company or service that has absorbed their time and energy has no further use for them. These are not retired in the accepted sense; they are merely left jobless, and too often, their situation is tragic to contemplate.

Once I told you about a serviceman cast adrift in this fashion. He had his pension, but that wasn't the point. He felt useless and derelict; he was teetering on the edge of suicide when a job offer saved him.

But even those who have put in a long work-life, and welcome the prospect of downing tools, can discover that all is not as they anticipated it would be.

I meet these disappointed men — it's almost always the male who seems so affected — with dismaying frequency.

To them, time unlimited proves a curse rather than a gift. They don't know what to do with themselves.

They miss the job routines and disciplines they left behind, and though their visits to former places of employment may be tolerated, the employed lack time to spare them.

At home, they're underfoot, or feel that they are, which is just about as bad.

One man who had traded job for retirement put it like this:

"It's not as if my wife was retired too. Except for having less money to run on, life hasn't changed much for her. She has meals to cook and a house to keep up, and all the rest of it. She keeps telling me to take up a hobby or take on volunteer work. Things like that. But I'm not really interested."

Maybe he should have been interested. For lack of a lively interest, he was deteriorating.

The plain fact of the matter is that undirected idleness, which can seem highly attractive when anticipated by a man with all the work he can handle, may be much less to his taste as a daily diet. He isn't trained to it. Later heirs of work-reducing technological advance may be able to handle it better.

The happiest retired men I know are those who have merely transferred their energy from one activity to another. Some have part-time occupations that allow them to set their own working hours. They grumble about the demands made on their freedom, but it strikes me as no more than token grousing.

Others are so red-hot-keen on a sport, hobby or activity that it fills all gaps. Much oftener than not — and this is worth noting — the interest is one acquired and developed long before the years when its value as a second string to life's bow became apparent.

Those so equipped may talk your ear off and bore you frantic. What signifies, though, is that they're anything but bored themselves.

273 PROPERTY FOR SALE

OUTSTANDING LARGE APARTMENT SITE

118,500 SQ. FT.

ASKING $365,000

ON DALLAS ROAD BEAUTIFUL WATER AND MOUNTAIN VIEWS

POSSIBILITY HIGH RISE

H. BITTERMAN
E. J. FATT
385-3411

KER AND STEPHENSON LTD.
680 BROUGHTON ST.

1—Sooke area. Beautiful views, 70 acres of partly cleared property at only $66,000.
2—Thetis Lake. Two fine homes, one quite large, fully developed 30 acres, fenced, lots of water. Ideal for your farming hobbies or your horses. $127,000.
3—Saanich, a fine home and 12 beautiful acres. A going concern for only $75,000.
4—Colwood Golf Course. A fine 3-bedroom almost new home with an adjoining 1-bedroom suite now rented. Ideal for the golfing family with in-laws or requiring revenue. $34,900.

JACK DOBSON
386-1361 or 656-5676
CANADA PERMANENT TRUST CO.

APARTMENT SITE

11,386 sq. ft. or 18,421 sq. ft. Gov't St. near Beacon Hill Park and Waterfront. Approx. $3.00 per sq. ft.

385-3411 TED FATT

Ker and Stephenson Ltd.
680 Broughton St.

APARTMENT SITE

11,386 sq. ft. or 18,421 sq. ft. Gov't St. near Beacon Hill Park and Waterfront. Approx. $3.00 per sq. ft.

385-3411 TED FATT

Ker and Stephenson Ltd.
680 Broughton St.

ATTENTION OFFERS INVITED

6.6 treed acres in choice Sayward area of Central Saanich. On hydro and water, also has excellent well. MUST BE SOLD — DON'T MISS this opportunity of a lifetime. ACT NOW!!!

TERRY EDEN
388-4401 479-1508
Shirley Philps' Homefinders Ltd.

DEEP COVE

1.83 acres of meadowland. Beautiful country setting in Deep Cove area. Surrounded by trees. Water line on road. $10,000.

EDITH A. SMITH
656-3924 656-1627
Montreal Trust — Sidney Branch

VLA PROPERTIES

I have several good open properties, half acre to 5 acres. Qualified for VLA. Price $3,500 to $4,500 per acre. Some good homes on half acre to 1 acre, ranging from $16,000 to $28,500 with and without basement. They qualify.
384-4962 D. L. Macdonell 388-5555
B.C. LAND

VALUABLE APARTMENT ZONED property on 1884 Fort Street. Size 84.6x103.4. Buy this now or hold for future development. Older 6 room home now on property. Full price $30,000. Call:
MAURICE BARLTROP 384-4554
HAROLD WARE 598-4326 or
GARDNER REALTY LTD. 385-7721
899 Fort St.

SIDNEY

Approximately 9,000 sq. ft. of land near centre of business area. Available for lease or purchase. Suitable for warehouse or business not requiring street frontage. Victoria Press, Box 153.

HI RISE SITE

JAMES BAY. Bonus area, Seaview. Approx. 42,000 sq. ft. Approx. $4.00 per ft. Call Glen McGregor, 385-2456. Res. 477-3675. Byron Price & Associates Ltd.

1.07 ACRES. APARTMENT PROPERTY in Sidney with older 3-bedroom house. Ideal for condominium. A good buy for full price $42,000, or approximately 90c sq. ft. 656-4642.

WATERFRONT ACREAGE
LOTS, FARMS
Call "land specialists" 743-5525
Malahat Realty Ltd.
Cobble Hill, B.C.

FOR SALE: 5.21 ACRES IN scenic Saanich. ½ cleared. Priced at only $18,500, with low down payment if desired. Phone owner. Cobble Hill, 743-2723.

ELK LAKE

3.76 acre of lovely treed property on city water, perc tested. Terms on price of $19,500. Phone 656-2949.

6.8 ACRES, $8,900. 8 MILES TO city centre. View, seclusion, on Westridge place., 598-5701.

APPROXIMATELY 20 ACRES. 6 mile circle, private. $30,000. 479-6205.

274 PROPERTY WANTED

WANTED 2-5 ACRES (PREFERably with 2-bedroom house) some rock out-cropping, a vegetable garden and completely treed seclusion. Within 5 miles of Brentwood, otherwise north of same. Please call LIZA CHESSHIRE, Island Pacific Realty, 388-6231.

WANTED IMMEDIATELY
Treed lot. Deep Cove to Lands End Road. Approx. $7,500. R. J. SMITH, 384-6901. Broadview Properties Ltd. or Res. 386-6057.

WANTED

Reasonably priced lots, acreage, or apartment property. Kasapi Construction Co. Ltd., 386-6191.

OLDER HOUSE. MUST BE LIVEable, on same acreage, treed with some good soil. Must be reasonably close to city. If reasonably priced, possible all cash. 382-7515.

Vickery and Sons Ltd.
LOTS OR ACREAGE IN ANY AREA.
592-6149 592-6672

HAVE COIN COLLECTION FOR reasonably priced building site. Private. Prefer Saanich. 384-6360.

MOTEL SITE WANTED. PREferably on sewer, reasonable. Victoria Press, Box 159.

280 ACREAGE FOR SALE and WANTED

METCHOSIN

Beautiful wooded property offering panoramic views, perfect seclusion unspoiled natural surroundings.
40 Acres—asking $32,000
35 Acres—asking $35,000
40 Acres—asking $50,000

CENTRAL SAANICH

10 Acres—asking $29,000
11.86 Acres—asking $46,800

NORTH SAANICH

Great potential for immediate use or holding property, now in one piece but may be purchased in smaller parcels.
29.5 Acres—asking $65,000

Terms available on all parcels. Trades also considered. For details please call STAN JAMES, Mayfair Realty Ltd., 386-2955 or res. 592-3740.

ACREAGE

3.5 acres (2) on city water, mostly pasture, good building sites amongst trees, $15,700 and $16,000. For further information call BUD O'CONNOR or JON DAVIS anytime, 388-5561.

BOULTBEE, SWEET REALTY LIMITED
737 Fort Street
Victoria, B.C.

45 ACRES. 35 CLEAR, 10 TIMBER. Has 1,400 ft. Shawnigan-Mill Bay Rd. frontage. 2,000 ft. creek frontage. 743-2098.

280 ACREAGE FOR SALE and WANTED

METCHOSIN
2-ACRE VIEW LOTS

A NEW DEVELOPMENT OF 27 LOTS, ALL 2 ACRES OR MORE VARIED TERRAIN, TREES, VIEWS AND NEAR THE METCHOSIN GOLF COURSE WHICH IS EXPANDING TO 18 HOLES THIS SUMMER. 13 LOTS ARE PRESENTLY SERVICED WITH PAVED ROAD AND WATER, BALANCE PLANNED FOR LATER THIS YEAR. PRICED FROM $12,000 UP. TERMS IF DESIRED. DRIVE OUT METCHOSIN TO PEARS RD., (GOLF COURSE ON CORNER) GO UP PEARS RD. ¼ MILE, WATCH FOR SIGN.

LEERON INVESTMENTS LIMITED
478-1974

20.4 ACRES
BOWSER
(Near Deep Bay)
$22,000

Excellent opportunity for the speculator. Heavily treed in various varieties of cedar, fir etc. Possible site for trailer park. Fronts on Island Hwy. and Crossley Rd. Absent owner open to offers re. financing. Hydro and water available.

MARIE MALBON
382-9111
Colony Realty Ltd.

CONTRACTORS
CARPENTERS
SPECULATORS

Over an acre of cleared land in the Shelbourne area with a 2-bedroom, no basement home plus a 20x30 carpenter's workshop makes this property ideal for any of the above trades and especially for future subdivision. Lot measures approximately 120x400. $30,000. MADGE HOLE, 382-5369 or DON ROBBINS, 592-7641.
CANADA PERMANENT TRUST CO.

SAANICH PENINSULA

1—27 acres mostly cleared rolling pastureland, year around creek, perfect for livestock.
Asking Price $65,000—terms.

2—Approx. 12 acres treed park-like land, ideal for secluded estate. Good holding property. Price $32,000—terms.
385-3435 Al. VICKERS 652-2266
P. R. BROWN and SONS LTD.

THREE ACRES
ONLY $6,500

This property is on Latoria Road in Metchosin. It is high, nicely treed and rocky. It is square with 330 ft. frontage and 346 ft. deep. city water, telphone to door. Phone GEORGE LEE, P. R. Brown and Sons Ltd., 385-3435 or 478-1903.

5 ACRES

West Saanich. Treed with good building site. Price $15,000 — terms.

J. P. H. EVANS
385-3435 or 477-4452
P. R. Brown & Sons Ltd.

14 FINE ACRES

New home, just completed, 4 bedrooms, 5 sets of plumbing, dandy kitchen equipped with range, fridge, washer, dryer and dishwasher. 4 garages, complete Ford farm equipment. Near schools and very private. Metchosin District. Call 478-6301.

18 ACRES OF COUNTRY LIVING WITHIN 8-MILE SAANICH CIRCLE

If you are thinking of country living, then have a look at this secluded wood paradise. 18 acres. $24,000. FRED BEAVER-JONES, 386-1361 or 592-6981.
CANADA PERMANENT TRUST

SECLUSION SEEKERS

1.71 acres, 300' frontage, perc. tested. Viaduct Ave. off Interurban Rd. Wells in area at 50' to 100' deep. Ideal for veterans qualified under VLA. Asking price - $7,500. DON ROURKE, 479-6730. Block Bros. Realty, 477-1941.

ALEC BIRD

Just off W. Saanich Road near Mt. Newton. 10 acres of sloping, treed land. $25,000. 656-1154. MR. ELWELL 477-3988.

GORDON HULME LTD., SIDNEY

$800 PER ACRE

28 Acres. Good holding property. Main road, some timber — will consider revenue property in trade. Call Ernie Lee, 656-5447, J. H. Whittome & Co. Ltd., 479-1867, Royal Oak Branch.

MT. DOUGLAS PARK

8.15 acres beautifully timbered property. High view of Straits. Asking $67,000. Very easy terms. MADGE HOLE, 382-5369 or DON ROBBINS, 592-7641.
CANADA PERMANENT TRUST

5 ACRES AND 1 ACRE, NORTH Saanich, east end of Tatlow Rd. just up from Wain X Rd. Signs on property. Front half fairly cleared. Island Homes Ltd.
CALL KEN JENSEN, 386-7545, Res. 592-9079.

MUST SELL — OWNER LEAVING

Make an offer, 2¼ acre, 328' frontage on Rocky Point Road. Choice building property, perc. tested. BOB KEELING, 388-3231, 383-3989 anytime. Block Bros. Realty.

5 ACRES

Cleared and fenced in the Sidnay area. Ideal for horses. Full price $16,000. Phone WALLY MILLIGAN, 384-8001. Broadview Properties Ltd.

2 ACRES, CITY WATER, TREED. Exceptional building sites. $8,700 and up. Shirley Wilde of Rex Hughes Agencies 478-1729 or Res. 479-2499.

ACREAGE FOR SALE?

Large or small, with or without home. Building lots, etc. Call GEORGE CHAN, the specialist in Land. 386-2955. Mayfair Realty Ltd.

285 UP-ISLAND PROPERTIES

PACIFIC
ISLAND ESTATES

BOX 855, PARKSVILLE
Midway between
Parksville and Qualicum

LOTS FOR SALE

Going up-Island, cross French Creek Bridge 100 yards, first paved road left. Drive in, look around. Stop at our information Mobile Home.

Mobile home lots, residential lots. Paved roads, water and power, underground telephone. $1,500 and up.

Phone 248-3572 or
248-3892
TERMS

QUALICUM BEACH. HERE IS WHAT YOU'RE LOOKING FOR. An ideal retirement of family home with unobstructed view of Georgia Straits ½ block from the beach; easy walking distance to the golf course. This HIGH QUALITY 3-bedroom home with full basement, rec. room, two 3-piece bathroom, elec. cab. kitchen, spacious living room with wall to wall carpet and fireplace. Dining room, nook and den with fireplace. ALL WITH CLEAR VIEW OF THE WATER. Tastefully landscaped grounds. ALL THIS FOR ONLY $39,900.00. GOOD FISHING AND EXCELLENT GOLFING YOU SHOULD SEE THIS HOME. ACT NOW!!! PHONE NAT MARTIN or ERNIE SCOTT at 753-2481, or 758-7840 or 753-3059 in the evenings, OR WRITE c/o H. J. W. EVANS LIMITED, P.O. BOX 594, NANAIMO, BRITISH COLUMBIA.

CHERRY POINT

Approximately 3 acres of beautiful park-like property just 2 blocks from public sandy beach. Country atmosphere with SEAVIEW. $12,000 with excellent terms.

COWICHAN BAY

Seaview corner lot with community water system. $5,550 full price.

COBBLE HILL

1½-year-old, spacious 3-bedroom home, ½ acre treed lot with community water system. Attached carport and large workshop. Close to post office and stores. Full price $21,500 with terms.

TO VIEW THE ABOVE
PLEASE CALL
DOROTHY WHITTAKER
Res. 743-2319 Office 748-6105
CANADA PERMANENT TRUST
P.O. BOX 457, DUNCAN, B.C.

APPROX. 45 ACRES, CHERRY Point area. $35,000. No agents. Phone 743-2296.

285 UP-ISLAND PROPERTIES

DUNCAN HIGHWAY FRONTAGE

Just over 33 acres with 1122 ft. of choice highway property, just north of Duncan, some timber, choice industrial or subdividable, good holding property. Priced at $55,000 half cash.

DUNCAN AREA

Over 38 acres with approx. 1000 ft. of creek frontage on paved road, only $30,000.

COWICHAN BAY SEAVIEW

Lovely older view home in good condition, near Duncan. Large kitchen and living room, three bedrooms with roman upstairs for fourth or den. Concrete foundation. Located on city sized lot. Priced at $26,000. Owner leaving area, must sell. For information on the above contact W. Mott at J. H. Whittome and Co. Limited 88 Station St. Duncan B.C. Phone 746-6161 Evenings 746-4586.

GUILTEDGE
INVESTMENT
160 ACRES
VANCOUVER ISLAND

15 minutes from city centre. Year round trout stream through centre of property. Natural sloping terrain, view of mountains. Ideal group investment. We will subdivide and manage. $55,000 down. All details from B. L. Knelson, c-o Nanaimo Realty Co. Ltd., 17 Church St., Nanaimo, B.C.

COWICHAN RIVER FRONTAGE

Twenty acres with river running through property. Modern 2-bedroom, fully insulated cottage with fireplace and two piece bathroom with running cold water (gas engine). All year Provincial Road and Hydro through property. Telephone to adjacent property. Suitable for year round residence or as a secluded retreat. $18,000. For further particulars and arrangements to view call owner 592-3360.

62 ACRES
COMOX

Desirable level property ideal for Auto Crts., Sub-Div., Gas Station or small cattle range. 2nd growth trees. Over ½ mile of Rd. frontage. Asking $33,900. Call MR. DYER, 384-8001 anytime. Broadview Properties Ltd.

QUAMICHAN LAKE

4 Miles east from Duncan, ½ acre lots overlooking this lovely lake. VLA approved, roads, curbs, gutters, and hydro, on municipal water. Truly a beautiful setting for your home. Call ROMA NICOLL, 386-2955, Mayfair Realty Ltd.

DUNCAN

New quality built 3-bedroom home with basement, includes fireplace, carpet, sundeck, etc., on a large landscaped lot. We take property or ??? as down payment. NHA mortgage, $180 per month at 9½ per cent. Call builder, 748-8466.

MIRACLE BEACH

Excellent building lot right on the beach. Ideal for weekend cottage or permanent retirement home. $10,500 with terms. Phone WALLY MILLIGAN 384-8001. Broadview Properties Ltd.

TRY SELLING AGAINST THIS — 45 minutes from Victoria. Big lot with a view of Saltspring Island and Deep Cove, paved road and all services. 2½-bedroom home, oil heat, basement, asking $27,500. Call 478-3661 — oh yes, it's waterfront.

DUNCAN

7.28 acres sewered land adjacent to new sub-division. 30 lots possible. $42,000. Don Bacon 385-2458 Byron Price and Associates Ltd.

COBBLE HILL

6 beautiful acres, fertile sandy loam, large clearing, big trees, well, possible irrigation pond, fenced, Cobble Hill Rd. Firm, $18,000. Principals only. 743-2596.

BY OWNER. 8 ACRES APPROVED for mobile home park, 4 miles north of Nanaimo. 758-6312, after 5 p.m., or write Victoria Press Box 657.

COURTENAY-COMOX DISTRICT

An opportunity for you to buy lots ranging from $1,900-$2600. 35 lots to choose from, $25 month. 478-4763 anytime.

HAPPINESS IS A LOT IN PARKSville. North Meridian Subdivisions, Box 605, Parksville. Office-Residence: McKinnon Street, off Hirst. Telephone 248-8594 anytime.

NEW RUSTIC 2 BEDROOM HOME on sewer, overlooking beach, incexpensive, south Ladysmith. Phone 245-2116 for details evenings.

QUALICUM VILLAGE. 3 ADJOINing service lots on paved roads, desirable view. Residential or duplex zoned. 383-6962 or 646-4615.

290 FARMS FOR SALE and WANTED

VLA FARM

Saanich home only 13 yrs. old. Lge lvg. rm., cab. elec. kitchen, 3-pce. bath, 2 bdrms. Fully developed base. has 3 bdrms. On 5 acres, all fenced. Spring fed pond. Small barn. Only $28,900. Call
MRS. McKEAGE, 479-5888
Island Pacific Realty, 388-6231

DUNCAN

15 acres, ideal for a small stock farm. Good pastures, shade and fruit trees. 200' from Cowichan River. Plenty of water all year round. A good solid 4-bedroom, full high basement home, excellent for a large family. $33,000. Call 388-6231, LIZA CHESSHIRE, Island Pacific Realty.

72-ACRE FARM, DUNCAN AREA, suitable for cattle, horses or sheep. Good farm buildings. Will sell all or portion of it. Owner, 748-6636 for appointment.

293 GULF ISLANDS PROPERTIES

PENDER ISLAND

—1.44 acres, 2-bedroom home, basement, oil furnace, colored bath. Separate garage. $16,900, terms.
—3 acres with view. 250' waterfront 4-room home. Drilled well. Asking $29,000, open to offers.
—5 acres with 600' waterfront. 2-bedroom home. Rental cottage. Situated on a beautiful harbour. $48,000. 7% financing.
—Lakefront lot. Water, power, phone and sewer, $6700.
—1.8 acre water view lot. Taxes $29. Only $6950.
—½ acre waterfront lot. View of Swanson Channel. Power, water, phone. $9,000, low down payment.
—1 acre waterfront lot. "A" frame cottage. Good view. $12,000.

FRED McLAUGHLIN, 386-3927
Ettema Realty Ltd., 383-7115
1802 Cook St., Victoria, B.C.

SALT SPRING

2.5 acres beautiful lake view property $17,000
4.75 acres overlooking Vesuvius Bay $21,000
8 acres with 800-ft. tidal water frontage $25,000
Large well treed lot, some view, piped water $5,800

2-BR Cedar home, 0.75 acre lot. Close to beach access $18,500
Semi-waterfront home — 3-BR plus family or hobby room. Large sundeck with good sea view. Close to ferry, stores and marina $36,500

Waterfront — 3 acres choice property near Ganges. Older large, 5-BR home. Good holding property. $43,500

Wayne Pearce, 537-2355
Block Bros. Realty, 386-3231

GULF ISLANDS

Attractive post and beam 3-bedroom home. From anywhere in the living room, dining room and kitchen, there is a view of the sea, islands and distant mountains. Many extra features. Sundeck, fireplace, separate hobby shop. 95 acres. $33,500 full price. Let me show you a wide variety of homes starting from $14,500.

ERNEST Wm. WATSON
Ganges 537-2030 386-2111
Montreal Trust

ON MAYNE ISLAND AT MINER'S Bay there is a large lovely home that is an ideal summer retreat yet fully equipped for year-round living and priced well below replacement costs. For more information call: 479-1867. Brian J. Brown Res. 386-1284.

J. H. Whittome & Co. Ltd.
Royal Oak Branch

GABRIOLA ISLAND

Waterfront lot. 85x135. Whaletone Beach development. Beautifully treed on quiet street. A prime building site for summer or year-round enjoyment. Priced at $9,500. For full particulars J. COCKRILL, 386-3231, 385-4230. Block Bros. Realty.

SALT SPRING ISLAND

Nearly ½ acre on Walter Hook Road. Beach access across road. Only $3,900 with $1,500 down, bal. at 8½ pct. at $50 monthly.
656-1154 MR. ELWELL 477-3988
GORDON HULME LTD., SIDNEY

DENMAN ISLAND WEST COAST five acres, of meadow and timbered hillside. Only $15,000. Phone 335-2496.

293 GULF ISLANDS PROPERTIES

SALT SPRING ISLAND — ST. MARY HIGHLANDS Phase 3 now released for sale. View our secluded lots with hydro and water priced from $4,000 with low down payment and bank financing. For Brochure and map write Wayne Pearce, Box 33, Ganges. 537-2355, Block Bros., Victoria, 386-3231.

FOR SALE — MAYNE ISLAND — in the Gulf Islands Section, 2.26 acres, close to waterfront at Bennett Bay. Services available, $9,000, open to offers. For information write Active Holdings Ltd., c-o S. M. Charlton, Box 415, Cumberland, B.C.

GABRIOLA ACREAGE

7 acres within easy walking distance to a large sheltered sandy beach. Well treed and easy to build on. Priced to sell at $5500. Terms available. Eventual subdivision potential. Call Jack Forsyth, Nanaimo Realty Co. 754-3811.

GABRIOLA ISLAND
(Good Ferry Service)

Lovely sea view lots all about ½ acre. Select yours now. Asking $5,900 with excellent terms available.

G. LANGSTON, 388-6596
Island Pacific Realty, 388-6231

GABRIOLA — SECLUDED CABIN Snug, well-built, T and G roof, bunks for 5. Large treed lot, close to beach access, hydro available, community well. Priced low at $5,500. By owner, 592-6388.

PRIVATE OWNER MUST SELL over 2 acres on Salt Spring, magnificent view. Nearly completed cabin, fully serviced. 653-4452.

NOTICE TO CREDITORS
GEORGE ALSTON THOMSON, formerly of No. 3 - 7766 Satellite Street, Victoria, British Columbia, Deceased.

NOTICE IS HEREBY GIVEN that creditors and others having claims against the estate of the above deceased are hereby required to send them to the undersigned Executor at P.O. Box 580, Victoria, B.C., before the 28th day of April, 1971, after which date the Executor will distribute the said estate among the parties entitled thereto having regard only to the claims of which it then has notice.

THE ROYAL TRUST COMPANY
Executor,
By COX, TAYLOR, HOLMES
& BARBER,
Its Solicitors.

THE CORPORATION OF THE DISTRICT OF SAANICH
Tender 12/71 — Sewer Enterprise
Contract No. 6

Sealed tenders, clearly identified as to number will be received by the Purchasing Agent, Saanich Municipal Hall, 770 Vernon Ave. Victoria, B.C. up to 3:00 p.m. Wednesday, April 21, 1971 for the following:
Tender 12/71 — Installation of approx. 10,000 Lin. Ft. 4"-10" Pipe
Installation of approx. 240 Lin. Ft. 24" Concrete Pipe
Tender forms and specifications may be obtained from the undersigned. Lowest or any tender not necessarily accepted.
Mrs. E. Bowering,
Purchasing Agent.

NAVIGABLE WATERS
PROTECTION ACT
R.S.C. 1952, Chapter 193
Proposed Ferry Landing
At Beaver Cove
On Vancouver Island, B.C.

The Minister of Highways, Government of the Province of British Columbia, hereby gives notice that he has, under Section 7 of the above Act, deposited with the Minister of Transport at Ottawa, and in the office of the District Registrar of the Land Registry District of Victoria, B.C., a description of site and plans of alterations to existing marine structures at Beaver Cove, Vancouver Island. And take notice that after the expiration of one month from the date of publication of this notice the Minister of Highways, Government of the Province of British Columbia, will, under Section 7 of the said Act, apply to the Minister of Transport for approval of the said site and plan.

Dated the 30th day of March, 1971.
Deputy Minister.
H. T. MIARD,
Department of Highways,
Parliament Buildings,
Victoria, British Columbia.

NOTICE TO CONTRACTORS

SEALED TENDERS will be received by the undersigned for the Construction of Senior Citizens Activity Centre and Branch Library for the Corporation of the District of Oak Bay.

Drawings, Specifications, Forms of Tender and detailed instructions to bidders are available to General Contractors at the office of Wagg & Hambleton, Architects, 611 Courtney Street, Victoria, B.C., on April 7th, 1971.

A returnable deposit of Fifty Dollars ($50.00) is required for each set of drawings and specifications. Tenders must be good for sixty (60) days. Tenders must be accompanied by a Bid Bond in the form prescribed which binds the Tenderer and the Surety in the amount of Ten Thousand Dollars ($10,000.00) at the time of tendering. A Performance Bond and a Labour and Material Payment Bond, each in the amount of 50% of the contract price in the form prescribed, must be provided by the successful tenderer prior to the award of the contract. Certified cheques will not be accepted.
Contractor's attention is drawn to the clause in Instructions to Bidders regarding depository bids.
Certain trades will be subject to the bid depository procedure of the Victoria Bid Depository, administered by the Amalgamated Construction Association, 69 Bastion Square, Victoria, B.C., where the contract documents may be inspected.

The lowest or any tender not necessarily accepted.

Tenders must be made out on the form supplied by the Architect, addressed to the undersigned and delivered to the Committee Room, Municipal Hall, Corporation of the District of Oak Bay, 2167 Oak Bay Avenue, Victoria, B.C. not later than 4 p.m. Friday, April 30, 1971, where they will be opened in public.

Municipal Clerk - Administrator,
MR. E. H. HART,
Corporation of the
District of Oak Bay,
2167 Oak Bay Avenue,
Victoria, B.C.

"ZONING BY-LAW, 1956,
AMENDMENT BY-LAW (No. 245),
1971"
CITY OF VICTORIA
NOTICE OF HEARING

Notice is hereby given that all persons deeming their interest in property affected by the above-mentioned draft Zoning By-law Amendment (No. 245) will be afforded an opportunity to be heard on the matters contained therein before the City Council at a Public Hearing to be held in the Council Chamber, City Hall, on Thursday, the 8th day of April, 1971, at 2:00 p.m.

Copy of the proposed by-law may be inspected at the office of the undersigned in the City Hall between the hours of 8:30 a.m. and 4:30 p.m. Monday to Friday inclusive.

DRAFT BY-LAW (No. 245) provides for ONLY: The rezoning from "R-1B Single Family" to "R-1C Extended Use Single Family" of Parcel B of Section 59, Spring Ridge, Victoria City (No. 1900 Fernwood Road, Emmanuel Baptist Church) (Case of City of Victoria).

F. M. WALLER,
City Clerk.
City Hall,
Victoria, B.C.

DEPARTMENT OF FISHERIES AND FORESTRY OF CANADA
CAPILANO RIVER HATCHERY—
CONTRACT NO. 3
FISHWAY AND HOLDING PONDS

DEPARTMENT OF FISHERIES AND FORESTRY

Sealed tenders for the supply of materials and construction of Fishway and Holding Ponds will be received by the Director of Fisheries, Pacific Region, 1155 Robson Street, Vancouver 5, B.C., up to 2:00 p.m., Pacific Standard Time on April 16, 1971.

Representatives of the Department of Fisheries and Forestry of Canada will be available at Capilano Canyon Park on April 13, 1971, to guide prospective tenderers around the site of the works.

Copies of documents including instructions to tenderers, form of tender, plans and specifications may be seen on application to the Director of Fisheries, Pacific Region, 1155 Robson Street, Vancouver 5, B.C., or may be obtained on loan from the above upon deposit of $25.00 in the form of a certified cheque or money order payable to the Receiver General of Canada.

The Department reserves the right to reject any or all tenders, and the lowest tender will not necessarily be accepted.

D. C. Kerr,
for: W. R. Hourston,
Director, Pacific Region.

Thatcher Tactics Aimed at NDP

REGINA (CP) — Premier Ross Thatcher Friday faked with his left then delivered a smashing right to the heart of the New Democratic Party philosophy.

After bringing the opposition to the edges of their seats in the legislature with calculated speculation of an election-call, the premier rocked them back with an announcement the government intends to bring in labor courts if re-elected.

"I pledge to our citizens . . . the government, if it is returned, will settle this matter once and for all.

"This will be the issue in the election when it is called."

He rose in the house during the unofficial question period to announce Lieutenant-Governor Stephen Worobetz would visit the legislature in the afternoon.

Ominous enough an announcement except the Queen's representative made his visit merely to give royal assent to over 30 bills, including the revised Election Act.

Thatcher earlier had stated labor courts in other countries would be studied before Saskatchewan acted on the issue. But his speech Friday, delivered during debate on a Liberal resolution urging labor court laws, ruled out any further action in regards to studies.

COURT OF REVISION
MUNICIPALITY OF SAANICH

TAKE NOTICE that the first sitting of Revision to hear appeals against the 1971 Business Tax Assessment Roll will be held on the 20th day of April, 1971 at 2:00 p.m. in No. 2 Committee Room, Saanich Municipal Hall, 770 Vernon Avenue, Victoria, B.C.

W. R. Craven,
Municipal Assessor

NOTICE TO CONTRACTORS

SEALED TENDERS will be received by the undersigned for the construction of

ALTERATIONS AND ADDITIONS TO
GEORGE JAY
ELEMENTARY SCHOOL.

Drawings, specifications, forms of tender and detailed instructions to bidders are available to General Contractors at the office of Siddall, Dennis, Warner — Architects, 612 View Street, Victoria, B.C., on or after 2:00 p.m., Monday, April 5, 1971.

A returnable deposit of Fifty Dollars ($50.00) is required for each set of drawings and specifications. Tenders must be good for sixty days. Tenders must be accompanied by a bid bond in the form prescribed, which binds the tenderer and the surety in the amount of Fifteen Thousand Dollars ($15,000.00) at the time of tendering. A performance bond and labour and material payment bond, each in the form prescribed, must be provided by the successful tenderer prior to the award of the contract. Certified cheques will not be accepted.

Contractor's attention is drawn to the clause in Instructions to Bidders on depository bids.

Bid Depository rules for sub-trade bonding will apply.

The lowest or any tender not necessarily accepted.

Tenders must be made out on the forms supplied by the Architect, addressed to the undersigned and delivered to the offices of the Board not later than 2:00 p.m., Thursday, April 22, 1971, in a sealed envelope marked "George Jay Elementary School Alterations and Additions".

E. SHAW,
Secretary-Treasurer,
Board of School Trustees of School District No. 61 (Greater Victoria),
3128 Foul Bay Road,
Victoria, B.C.

NOTICE TO CONTRACTORS

SEALED TENDERS will be received by the undersigned for the construction of:

Alterations and Additions to
Lansdowne Junior Secondary School

Drawings, specifications, forms of tender and detailed instructions to bidders are available to General Contractors at the office of Wade, Stockdill, Armour & Blewett, Architects, 1065 Pandora St., Victoria, B.C., on or after 2:00 p.m., April 5, 1971.

A returnable deposit of Fifty Dollars ($50.00) is required for each set of drawings and specifications. Tenders must be good for sixty (60) days. Tenders must be accompanied by a bid bond in the form prescribed, which binds the tenderer and the surety in the amount of Five Thousand ($5,000.00) Dollars at the time of tendering. A performance bond and a labour and material payment bond, each in the form prescribed, must be provided by the successful tenderer prior to the award of the contract. Certified cheques will not be accepted.

Contractor's attention is drawn to the clause in Instructions to Bidders on depository bids.

Bids for mechanical, electrical, and other applicable trades shall be submitted together with a Standard Bid Depository Bid Bond in the form prescribed, according to Bid Depository rules.

The lowest or any tender not necessarily accepted.

Tenders must be made out on the forms supplied by the Architect, addressed to the undersigned and delivered to the offices of the Board not later than 2:00 p.m., Thursday, April 22, 1971, in a sealed envelope marked — "Lansdowne Junior Secondary School Alterations and Additions".

E. SHAW
Secretary-Treasurer,
Board of School Trustees
Of School District No. 61
(Greater Victoria),
3128 Foul Bay Road,
Victoria, B.C.

GOVERNMENT OF THE
PROVINCE OF BRITISH COLUMBIA
DEPARTMENT OF RECREATION
AND CONSERVATION
NOTICE TO CONTRACTORS

SEALED TENDERS will be received by the undersigned for the construction of

MANNING PARK MOTEL

up to 3 p.m. Thursday, 6th May, 1971.

The building site is located in Manning Park on the Southern Trans-Provincial Highway approximately 41 miles East of Hope.

Drawings, Specifications, Forms of Tender and detailed instructions to Bidders are available to General Contractors at the office of Siddall, Dennis, Warner — Architects, 612 View Street, Victoria, B.C., on or after 2:00 p.m., Tuesday, 6th April, 1971.

A returnable deposit of Fifty Dollars ($50.00) is required for each set of drawings and specifications. Tenders must be kept for thirty (30) days. Tenders must be accompanied by a Bid Bond in the form prescribed, which binds the Tenderer and the Surety in the amount of

SIXTY THOUSAND DOLLARS
($60,000.00)

at the time of tendering. A Performance Bond and a Labour and Material Payment Bond, each in the form prescribed, must be provided by the successful Tenderer within ten days of the award of the contract. Certified cheques will not be accepted.

Drawings and Specifications will be on view for Sub-Trades at the following offices:

Amalgamated Construction Association:
Victoria, Vancouver,
Southern Interior
Construction Association:
Kamloops, Vernon,
Kelowna, Penticton,
Provincial Government Plan
Viewing Room, Vancouver.

Tenders must be made out on the forms supplied by the Architect, addressed to the undersigned and delivered to the office of the Deputy Minister, Department of Recreation and Conservation, Parliament Buildings, Victoria, B.C.

H. G. McWILLIAMS,
Deputy Minister,
Department of Recreation
and Conservation.

Bourassa Seeks Permanent Emergency Powers Law

MONTREAL (CP) — The Quebec government believes emergency measures legislation now in force to deal with Quebec terrorism will not be needed after the end of the month.

But a letter from Premier Robert Bourassa to Prime Minister Trudeau says the measures must be replaced by permanent legislation giving special police powers in the event of another situation like the Quebec kidnap crisis last fall.

The letter, made public early today, also says this permanent legislation must continue to outlaw the terrorist Front de Libération du Quebec and any other organization which would try to change a government in Canada by force.

The letter was sent to Mr. Trudeau Friday, and outlines the Quebec government's views on steps to be taken when the Public Order (Temporary Measures) Act, 1970, expires April 30.

The act, which came into effect Dec. 2 to replace the War Measures Act, gives police power to search without warrant and detain suspects up to seven days without laying charges.

INVOKED IN OCTOBER

The War Measures Act was invoked Oct. 16 following the kidnappings of British diplomat James Cross and Quebec labor minister Pierre Laporte.

New, permanent legislation now was needed to provide special police powers after proclamation of a state of emergency. This would eliminate the need for governments to fall back on the drastic War Measures Act.

The War Measures Act also provides for search without warrant, but provides for detention up to 21 days.

Prime Minister Trudeau said at a news conference in Niagara Falls, Ont., Friday night he expected the Quebec government to ask for an extension of the Public Order Act.

However, the text of Mr. Bourassa's letter said his government does not "foresee that the special measures authorized by the provisional emergency measures law will still be necessary after April 30."

OPPOSITION EXPECTED

There may be strong parliamentary opposition to further legislation providing for special police powers.

Eldon Woolliams, Progressive Conservative justice critic and member of Parliament for Calgary North, told the Commons justice committee last month:

"I don't believe we need any further restrictions on civil rights in this country."

Criminal Code sections on unlawful assembly, riots and conspiracy provided the government with all the power it needed to deal with violence.

The New Democratic Party, which largely opposed the war measures and the public order acts, also was expected to contest any further legislation.

It was first reported Friday night that Mr. Bourassa had asked for extension of the Public Order Act.

Reporters had asked him why he had asked for such an extension and he replied, "for all kinds of reasons."

Mr. Cross, abducted Oct. 5, was released unharmed Dec. 4 after his kidnappers were given sanctuary in Cuba. Mr. Laporte, kidnapped Oct. 10, was strangled to death Oct. 17.

Paul Rose, one of four men charged in the Laporte kidnap-slaying, has been convicted of murder and sentenced to life imprisonment.

Skin Cancer Cure Reported Possible

By STUART AUERBACH

PHOENIX (WP) — A fatal skin cancer is now being successfully treated by bathing patients with a weak solution of a chemical developed from World War I mustard gas, a Philadelphia skin specialist reported here Friday

All 36 patients given this treatment during the past two years are still alive and 20 of them are totally free of the disease, Dr. Eugene Van Scott told an American Cancer Society science writers' seminar.

CURE FEASIBLE

While two years is not long enough to determine if the treatment is a cure for the cancer, Van Scott said, "it now seems feasible that complete cures of mycosis fungoides lymphoma may be achievable."

The disease strikes about one in every 100,000 Americans and kills about 1,000 persons a year in this country.

Until now, patients all died within eight years of getting the cancer, which starts as a skin rash, develops into tumors on the body and finally, within three years, moves into the lymph nodes, which spreads it throughout the body.

Formerly, Van Scott said, doctors didn't bother treating the disease until it reached the lymph nodes. Then they would use drugs and radiation, which did not work.

After 15 years of trying new treatments for the disease, Van Scott said, he decided in 1969 to try sponge bathing the patient's body with a weak solution of nitrogen mustard.

Within a month, he said, the minor skin rashes disappeared. It took a year to completely clear the skin of one patient — a man with large tumors on his body.

Patients sponge themselves three times a week with the soultion — often at home — at a cost of $2.50 a treatment.

Van Scott said he stopped treatment with 12 patients. The disease reappeared in six of them, but was quickly controlled with renewed sponge baths.

The doctor, professor of dermatology at Temple University School of Medicine and a former official at the National Cancer Institute, said he is not sure why the treatment works. He is also unsure how long the treatment needs to be continued.

ALLERGY

At the same time he is bathing patients with nitrogen mustard, Van Scott is trying another treatment method: making the patient allergic to the drugs used to treat him. When this happens, he said, the skin rashes disappear — probably because the body's own defence system is stimulated to fight the cancer.

The patient can be made allergic to the nitrog

MAGAZINE, COMICS
SPECIAL FEATURES

WEEKEND EDITION

BOOKS, MUSIC, ART
FULL WEEK'S TV

Weather
Mainly Sunny
And Warmer
Detail on Page 44

Victoria Daily Times

TODAY'S NEWS
TODAY
Classified 386-2121
Telephone 382-3131

87th Year, No. 249 ★ VICTORIA, B.C., SATURDAY, APRIL 3, 1971 ★ PRICE: 20 CENTS

BENNETT CHANGES POLICY, BARRETT TONES DOWN

Plenty of Action in 'Throw-Away' Session

By BRUCE YEMEN and PETER McNELLY

The $40 million tax bite on B.C. residents early in the 1971 legislative session set the tone for what the professional politicians call a "throwaway" session.

The next election — due in 1973 but possible next year — was far enough away for the legislature to feel there wasn't much to be gained or lost politically from the session which ended Friday.

But while it lacked a major confrontation on the scale of the 1968 debate over compulsory arbitration and Bill 33, it was far from an uneventful session.

Premier Bennett's tax increases — on gasoline, cigarettes and hotel rooms — were themselves a major departure in policy for a government which has boasted of its fiscal genius.

It was an opportune time for Bennett to raise taxes and an equally good chance for Opposition Leader Dave Barrett to experiment with different approaches to his hard job of facing up to Bennett's political skills.

Barrett generally toned down the intensity and length of his party's opposition to the government on most issues, particularly labor relations.

His most radical tactic was to refuse to give up a fight on behalf of a young widow who sought compassionate help under the government's insurance law. The result was that Barrett was banished from the house for a week for disobeying the rules.

Fulfilling what may have been a life-long desire, Bennett slapped a ban on advertising of liquor and tobacco products in B.C. to complement establishment of a $25 million perpetual fund to fight alcoholism, drug abuse and tobacco effects.

AD BAN

The advertising bans split all parties in the house but the changes went through the legislative mill — introduced on a Friday, final approval on the next Tuesday — too quickly for public reaction to play a role in the decision.

Charges of land speculation along highways by privileged friends of the government were renewed by Bob Williams, the Vancouver East New Democrat who last year attacked former attorney-general Robert Bonner on another conflict-of-interest theme.

Williams cited real estate activities of sons of Premier Bennett and Capozzi Enterprises Ltd. during the term of former highways minister, Phil Gaglardi as evidence of profits made from land values created by construction of public roads and provision of highway access to the lands in question.

The government fired back with general charges of "smear" and "innuendo" and accused Williams of being a speculator because he owns an island which was listed by a real estate company as available for sale.

"ROAD-RUNNING"

A bill introduced after the attack on the Bennett sons made provision for the highways minister to acquire lands for public sale or lease along new highways, a policy similar to one promised in 1968 by Premier Bennett after sons of then highways minister Phil Gaglardi were accused of being highway "road-runners."

The New Democrats supported the bill but said it didn't deliver all of Bennett's 1968 promise because it said only that such lands "may" be acquired when it should have said they "shall" be acquired.

Debates on teachers' pensions and compulsory membership in the B.C. Teachers Federation occupied much of the house's time.

But though the BCTF struck one day on behalf of greater pension increases for retired teachers, the loss of compulsory federation membership seemed likely to be the sustained issue.

BITTER OPPOSITION

The opposition bitterly opposed the change in the Public Schools Act which brought an end to the BCTF's union shop. Education Minister Donald Brothers never really explained how school districts will bargain with teachers once federation

Continued on Page 2

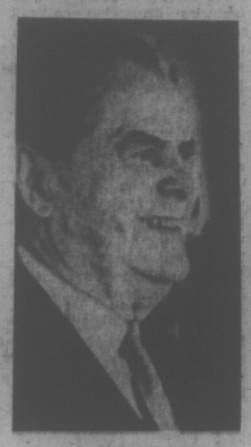

BENNETT
. . . taxes went up

BARRETT
. . . lessons were learned

★ ★ ★

The Session Step-by-Step

Here is a list of some of the changes brought about by the 74 bills passed at the 1971 legislative session:

Tax increases to yield an estimated $40 million extra in revenue, the first major increases by Finance Minister Bennett in a decade. They were:

Two cents extra on the gasoline, diesel and colored gasoline taxes.

An eight-cent per pack tax on a package of 25 cigarettes with a net effect of five cents by removal of the social services tax.

A five per cent hotel and motel room tax.

A $1.3 billion budget, an increase of 11.6 per cent in expenditures, providing a $10 increase in the homeowner grant, a $25 million perpetual fund to provide income to fight the effects of drugs, alcohol and cigarettes and $15 million for parks development.

Municipal share of welfare costs cut from 20 to 15 per cent after having been raised from 10 to 20 per cent in 1968.

Pension increases for civil servants, municipal employees and teachers.

A 10 per cent limit on assessment increases for all properties in 1971.

A total ban on cigarette and liquor advertising in British Columbia, with court tests likely to decide how effective the legislation will be.

An end to the requirement that every public school teacher must belong to the B.C. Teachers Federation.

A new concept of land development control through a land use contract which municipalities can use as binding covenants on developers.

Expanded powers for the minister of highways to acquire lands for lease or sale to protect public values along new highways.

The power to ban sythetic foods, a power the government said was aimed at misrepresentation of synthetic foods as natural foods.

The right to register title to air space above one's property and to subdivide it, in the Air Space Titles Act.

Extension of the $2,500 second mortgage or $500 grant for purchase of older homes for another year.

Establishment of a scale of municipal fees to be levied against mobile homes in rental trailer park sites.

Tougher regulation for mortgage brokers and mandatory disclosure of costs of borrowing in mortgages.

A variety of improvements in consumer protection laws, including a guarantee of warranty satisfaction in contracts sold to finance companies by retailers.

Establishment of an industry board to regulate the hearing aid business.

A ban on firing of employees because their wages have been garnisheed.

Formal establishment of the cabinet's Environment and Land Use Committee as the major decision-making body for broad pollution control policies.

Increased protection for rare and endangered species and creation of a new class of firearms licence for non-hunting recreational shooters.

Regulation of snowmobiles and other all-terrain vehicles, with the emphasis on vehicle rather than driver registration.

HUGE BIRTHDAY CAKE with airfield and planes will be cut tonight by Roy Kennedy, president of 800 (Pacific) Wing, Royal Canadian Air Force Association, at a party marking the formation of the Royal Air Force April 1, 1918, and the Royal Canadian Air Force on the same date in 1924. Cake was decorated by Lou Neudecker.

(Times photo by Irving Strickland).

Nixon To Judge Calley

SAN CLEMENTE, Calif. (AP)—President Nixon has decided to make the ultimate finding in the case of Lieut. William L. Calley Jr., the Western White House announced today.

John D. Ehrlichman, a presidential assistant, said Nixon would personally review Calley's court-martial conviction on the 1968 slayings of Vietnamese civilians at My Lai, South Vietnam, before any sentence takes effect.

Ehrlichman said that under normal review circumstances, the president would not automatically be involved.

He said Nixon made a decision Friday to involve himself, ultimately—and to announce it now—because the case had captured broad public attention and had raised many questions about the way in which it ultimately would be handled.

Calley was sentenced to life imprisonment by a United States Army court martial on his conviction of premeditated murder.

Asked whether Nixon acted to quiet "public clamor" about Calley's case, Ehrlichman said: "That certainly was not one of the motives."

BOMBARDED

He said the only reason for making the announcement now was the number of questions the White House has received on the case.

Ehrlichman also was asked whether Nixon might not have indirectly interfered in the judical process by suggesting through his latest action and an earlier move temporarily freeing Calley from imprisonment that Calley was due special sympathy and attention.

The reply was that Nixon had been "very scrupulous not to interfere."

Contrary to widespread belief, said Ehrlichman, Nixon as commander-in-chief is automatically required to become the final arbiter in military cases only when the death sentence is involved or a general or flag officer is convicted.

Continued on Page 2

CAUT Leaders Censure Uvic

The president and board of governors of the University of Victoria was blacklisted today in a unanimous decision by the executive of the Canadian Association of University Teachers.

The CAUT executive, meeting in Ottawa, said the censure would be recommended to the full council of the association at its meeting in Ottawa May 13 and 14. The recommendation is expected to pass easily.

A CAUT spokesman said the censure followed refusal of Uvic president Bruce Partridge to offer "concrete alternatives" in the university's dispute with CAUT over dismissal of three faculty members.

CAUT represents teachers on all 50 university campuses in Canada with the exception of the University of Quebec. Of 375 full-time faculty members at Uvic, 270 are members of the association.

Don Harvey, president of the faculty association here,

Continued on Page 2

INSIDE THE TIMES

● A bill to amend the Wives and Children's Maintenance Act was withdrawn by the government Friday to be held for one year, after opposition criticism which centred on a section which would change the definition of a child. See story on Page 3.

● The Synthetic Food Products Act, which gives the government authority to ban certain foods, was given final reading. See Page 25.

● A government bill to permit the filing and legal transaction of air space, the Air Space Titles Act, was passed after Liberal leader Pat McGeer labelled it "legal fiction." Se Page 25.

NEWS BRIEFS

Oil Threat

FOLKESTONE, England (AP) — Gale-force winds whipped the Dover Straits today, threatening to wreck the stranded tanker Panther and pollute miles of Kent beaches with 25,000 tons of crude oil.

Viet Killer Freed

WASHINGTON (Reuter) — U. S. Marine Corps. Pte. Michael Schwarz, who was convicted and sentenced to life imprisonment for killing 12 Vietnamese civilians, was freed Friday from his prison cell after serving one year.

Hope Dwindles For Rail Pact

MONTREAL (CP) — Canada's railway system was grinding slowly towards shutdown early today as all parties in the enginemen's contract dispute continued separate meetings.

There was no word whether bargainers for the 7,000-member Brotherhood of Locomotive Engineers and the nation's two major railways would meet again before a union strike deadline of noon Monday, local times.

In face-to-face talks Friday, brotherhood, CNR and CP Rail negotiators met for two hours in the morning before splitting up into separate groups.

The groups held separate discussions until early this morning and there has been no hint why the breakup occurred or when direct bargaining will resume.

Meanwhile, with the railways continuing progressive cutbacks on passenger service after clamping down a Friday noon nation-wide embargo on freight shipments, Labor Minister Bryce Mackasey has indicated he is not optimistic a Monday walkout can be averted.

MACKASEY GLOOMY

The labor minister, who relieved haggard federal mediators Friday evening in maintaining communications among the parties, said in an interview he could not "see the end of the road" in the dispute.

Continued on Page 2

CHABOT
gets labor post

Labor Welcomes 'Unknown' Chabot

B.C.'s new labor minister James Chabot should undertake a complete reappraisal of the government's labor policy, Victoria Labor Council secretary-treasurer Larry Ryan said Friday. (See also Page 3.)

"Without these changes he will make the same mistakes as his predecessor," Ryan said.

Little is known about the 44-year-old former CP Rail agent who represents Columbia River in the legislature.

"On the basis of his non-descript performance in the past it's pretty hard to tell what kind of man he is," Ryan said.

"We hope this signals a new approach by the government," said Ray Haynes, secretary of the B.C. Federation of Labor.

Mister Nixon is sure stickin' his neck out — mebbe t' save it.

★ ★ ★

Gittin' a telegrapher for labor minister sh'd improve communications.

INDEX

	Page
Births, Deaths	26
Books	19
Churches	14
Classified	26-37
Comics	20
Entertainment	11-15
Finance	8, 9
Radio-TV	27
Sport	18, 19
Travel	22-24
Weather	44
Women	42, 43

BOMB RAIDS REPORTED FROM EAST PAKISTAN

NEW DELHI (Reuter) — All India radio said today that overnight reports from across the border indicated Pakistan air force planes had carried out widespread bombing raids in East Pakistan.

The radio said that among towns attacked Friday was Chittagong, where Pakistani troops were under pressure by supporters of Sheik Mujibur Rahman.

BIG EFFORT deserves a big cheque and that's what the Royal Jubilee Hospital employees came up with in response to the Lions' Easter Seal Appeal for crippled children. Representing the people in white at the hospital are orderlies Dave Evans, vice-president of the employees' association, and Wally Panter, secretary-treasurer. Holding the big $900 contribution are Clare Hewson and Ald. Percy Frampton. Other jovial Lions are Eric Faure and Harry Herbert. (William E. John photo.)

. . . 'THROWAWAY' SESSION PROVES BUSY

Continued from Page 1

ranks begin to break open and possible new associations form.

The government dropped a Teamsters' strike into the legislature's lap with a resolution calling for a compulsory end to the work stoppage.

The move was described as part of a policy of allowing the legislature to decide such issues whenever it was in session. The government got official support from the Liberal Party and unanimous opposition from the NDP in the move.

The Teamsters went back to work.

★ ★ ★

An unemployment demonstration on opening day provoked everyone to postures of indignation. The Socreds blamed everything on the NDP for being unable to control the B.C. Federation of Labor.

And in a particularly vituperative speech, James Chabot, who later became labor minister in the only cabinet change, charged the NDP with deliberately fomenting the disturbance.

This won him a blast from New Democrat Robert Strachan who described the attack as a Nazi-style "hymn of hate."

Bennett announced his $1.3 billion budget as one which would create 25,000 new jobs. To further this aim, it featured a $15 million parks development fund. But the NDP wasn't impressed, noting that the figure was less than the amount created in 1969.

★ ★ ★

A non-confidence debate took place on the unemployment issue.

Health Minister Ralph Loffmark had a stormy ride through his estimates as a result of a controversy over whether he had lied to the house.

Loffmark survived a non-confidence motion, but Socred backbencher Scott Wallace voted against him and another Socred, Ernie LeCours, abstained.

Loffmark would not have been in trouble had he not tabled a letter which denied he had ever threatened to look into the medical qualifications and possibly suspend the licence of a doctor, formerly of Clearwater.

Barrie Clark of the Liberals produced a tape recording alleged to be a conversation between Loffmark and the doctor during which the threatening statement was alleged to have occurred.

Loffmark never denied an exact rendition of the statement on the tape, but defended himself with a semantic argument on the difference between the terms "medical competency" and "right to practice."

Indications that Loffmark was more concerned about the issue than he admitted publicly came from a great deal of behind-the-scenes manoeuvring with the Clearwater Hospital Board and the doctor, who had moved to Alberta.

The opposition went through the motions on a non-confidence debate on Premier Bennett's estimates over the issue of government secrecy on spending for Crown agencies.

Bennett had no chance of being defeated on the vote, and Municipal Affairs Minister Dan Campbell kept accusing the NDP and Liberals of being cynical and reduced to "sham tactics."

★ ★ ★

However, Bennett insulted the opposition by tabling mounds of information about B.C. Hydro the day after his estimates were passed.

In an apparent effort to answer secrecy charges, the government later answered opposition questions on the order paper about Hydro and the liquor board, including providing specific details for more than 200 separate expenditures.

But the government refused to allow officials of crown corporations to be called before legislative public accounts committee to debate policies and answer questions.

Flamboyant Phil Gaglardi's rehabilitation department estimates received a rough ride from the opposition, particularly from the NDP.

NDP leader Barrett is a former social worker and can speak with genuine expertise about the inside workings of welfare administration.

Gaglardi made a large defence of his pet projects, the Provincial Alliance of Businessmen and an on-the-job training program, but could not answer detailed questions about routine procedures.

Barrett couldn't contain himself after Gaglardi admitted that he had not even read his department's annual report. An interesting feature of the report is the sharp reduction in the amount of statistical information available in it.

Gaglardi laughed and bluffed his way through the crossfire, but there were a few acidic moments when Barrett's attack brought him out of his chair in rage.

McGEER
. . . pressed dam issue

In a session which has featured personal attacks from both sides of the house, debate over Gaglardi's estimates ranked among the most bitter.

Liberal Leader Pat McGeer tried to get as much mileage as possible over the dismissal of biologist Dr. A. H. Acara from the fish and wildlife branch.

Acara claimed he had been fired because the government didn't like his speaking out in defence of his theory that carbon dioxide levels in water behind the Duncan Dam are responsible for fish kills in Kootenay Lake to the south. Recreation and Conservation Minister Ken Kiernan said it was an internal, scientific dispute, and that he had nothing to do with either Acara's hiring or firing. Barrett took Kiernan's word and the debate never worked into much.

★ ★ ★

Playing an old game, B.C. staked out its constitutional authority to manage water by Resources Act. The bill gives the government more power than a Brazilian dictator as far as water management goes.

But Resources Minister Ray Williston said this was done deliberately to provoke a debate.

The important aspect of the bill is its consitutional challenge to Ottawa. The federal government has power over coastal waters and navigable rivers, and has used its authorities to protect B.C. spawning grounds in two instances.

Williston cited these as part of the reason why B.C. moved so quickly to declare water a natural resource under its sole jurisdiction.

★ ★ ★

Barrett claimed a personal victory early in the session when Williston announced that Cypress Bowl in West Vancouver would be developed into a public recreational facility.

It ended a fight begun by Barrett in the mid-1960s in an effort to stop the government from allowing private interests from developing the crown land area into a ski centre.

The opposition also claimed credit for some new environmental control policies announced by Williston.

He acknowledged that the Pollution Control Branch in effect had no choice but to grant a permit to Utah Construction and Mining Ltd., to discharge effluent at its Port Hardy copper mine, because the major environmental decision had already been made in allowing construction work to proceed.

From now on, Williston said, such decision will be made by a cabinet committee with opportunity for public submissions on the broader land use and environment issues.

But the government steadfastly refused to consider requests for a separate department of environmental control, claiming that a cabinet committee was the most effective, economical approach.

Throughout the session, the NDP complained about an tendency to manipulate the rules of the house.

At one point, Strachan walked out of the chamber in disgust and shouted at the cabinet in the hallway when they adjourned the debate a few moments later.

★ ★ ★

Strachan was thoroughly disgusted Friday when the Speaker allowed several government bills to receive third reading when ordinary procedure—one which the government has used against opposition bills on the last day of the session — would have required another sitting of the house.

One of the stranger speeches of the session was delivered by Bob Williams, who stunned the government and most of the Liberals by suggesting that the public school system be dismantled.

Williams' ideas came from radical U.S. educators. But while they were not original, they couldn't have been more removed from the attitudes that Education Minister Donald Brothers displayed when he disparaged the new math in favor of a return to "adding, subtracting and subdividing."

. . . TRAINS

Continued from Page 1

"I think we may be headed for trouble."

Earlier Friday, Mr. Mackasey had reported to the Commons through Acting Prime Minister Mitchell Sharp that the talks were proceeding "slowly but satisfactorily."

Mr. Sharp said the government is making every effort to get a voluntary settlement and the talks should be allowed to proceed without the threat of government legislation.

Salary has been the main point at issue in negotiations to replace the enginemen's last contract which expired a year ago.

The enginemen, who earned an average of $10,450 annually under the previous agreement, asked originally for a 20-percent pay increase over two years. The railways offered a three-year pact with annual increase of eight, seven and six per cent.

The embargo on freight movement has caused alarm among producers and shippers across the country with port officials in Halifax and Vancouver expressing dismay and farmers on the Prairies and Prince Edward Island demonstrating equal concern.

Fears of Western Canadian grain producers and handlers were aroused last week when spreading work stoppages by enginemen in British Columbia and Alberta threatened to delay committed export shipment.

Heavy layoffs have already occurred at Western Canada factories depending on rail service, and industries across the country have indicated that workers will be laid off in the event of a prolongued walkout.

About six hours after the freight embargo was put into effect, enginemen based in Vancouver, who initiated the western work stoppages, announced they would return to work at least until Monday. They had earlier twice rejected pleas from Labor Minister Mackasey to do so.

A walkout Monday would paralyse operations on the two national railways for the second time in five years. Parliament ordered 120,000 striking non-ops and trainmen back to work after seven days in the last strike in 1966.

Spokesmen from various regions of the country, including the premiers of British Columbia, Saskatchewan and Alberta, have urged the federal government to do all in its power to prevent a Monday walkout.

. . . UVIC

Continued from Page 1

said the executive decision had been forwarded this afternoon to Partridge.

The fight centres on denial of tenure to three staff members — Dr. William Goede of the English department, Dr. Tikam Jain of the chemistry department, and Toby Graff of the philosophy department.

Uvic considers the cases closed.

"We believe it would establish dangerous precedents for the university to reopen cases, which have been decided in accordance with the Tenure Document, in response to enormous political pressure which is being brought to bear on the university," said a statement by President Bruce Partridge.

CAUT censure has been invoked only four times in the 19-year history of the faculty organization. The most successful use of the weapon was in 1968, when censure forced the resignation of President Patrick McTaggart-Cowan at Simon Fraser University in Burnaby.

Censure would mean a recommendation to all CAUT members that they refuse to apply for appointment at Uvic.

50 Per Cent Abort Rubella Pregnancies

From Jan. 1, 1970, to March 1 of this year provincial government lab tests confirmed the diagnosis of rubella (German measles) for 59 pregnant women.

Of these, 29 had therapeutic abortions because of the risk of giving birth to malformed children, a report from Health Minister Ralph Loffmark Friday reveals.

Thirteen of the remainder are continuing with their pregnancies since in most cases the rubella was contracted late in pregnancy, when it is no longer feasible to carry out a therapeutic abortion.

Another 12 have either left the province or no decision has been made yet on management of their cases. The remaining five have given birth to babies who show no evidence of rubella syndrome.

The report notes it will be necessary to follow these infants for at least a year before a final decision can be made since some of the defects that occur can only be detected as the infant matures.

During the 14 months covered by the report seven babies with congenital defects were referred by their physicians as having a possible rubella syndrome.

. . . CALLEY

Continued from Page 1

There was no immediate indication when the matter would come to Nixon's attention. It is estimated that 30 to 60 days will be required to prepare the records of the case for the next step in the military review process.

REVIEW'S LIST

This step would be for the convening authority, Lt.-Gen. Alfred Connor, the commander of Third Army, to have his judge advocate examine the case and make findings on both the guilt or innocence and the sentence.

From here the case would go to the court of military review and then to the court of military appeals.

In the ordinary course of events, the case would then come to the secretary of the army for final disposition but in Calley's case, it will go to the president.

Sands
Your Community
Funeral Chapels
Dedicated to Service
Victoria
388-5155 388-5156
383-7511
Sidney
656-2932
Colwood
478-3821
Nanaimo
753-2032

"THE UPLANDS GATE"

Now under construction 2535 Cadboro Bay Road — Oak Bay. You may now purchase your own lavish apartment home under the B.C. Strata Titles Act (from the people who created the "Anchorage" at 1512 Beach Drive).
Deluxe 1-bedroom homes from $16,500.00
Deluxe 2-bedroom (1½ bath) homes from 22,500.00
—prestige location with many amenities in a quiet exclusive residential district.
—panoramic sea and mountain views from top suites.
—extra large sun patios.
—choice of luxurious wall-to-wall carpets.
—highest quality plumbing appointments.
—frost-free two-door refrigerator-freezer; continuous-clean oven in 30" range; built-in dishwasher; all included in purchase price.
For full details and complimentary brochure, call:
Park Pacific Investments Ltd.
383-4124 — 24-hr. Service

UPLANDS
OPEN HOUSE—3125 MIDLAND ROAD
Saturday and Sunday — 1:30 - 4:30 p.m.
New Colonial 4-5 Bedroom Home
Large spacious living room, separate guest size dining room, cosy panelled Den with wall-to-wall carpet and fireplace, 3 bathrooms. Huge dream kitchen and family room with fireplace, roughed-in for future development in high bright basement. 2 sundecks and double garage.
OWNER - BUILDER 592-6231

Legislative Collar For Bill Collectors?

The B.C. Law Reform Commission has recommended increased protection for debtors against harassment by bill collectors.

The commission in a report on debtor-creditor relationships in the legislature recommends a ban on:

- Harassment of an alleged debtor or any member of his family or household with demands for payment which are likely to cause "distress or humiliation."
- Communication by debt-collectors with employer of an alleged debtor without the debtor's consent, except to verify employment.
- The making of collect telephone calls or telegrams to demand payment.
- Telephone calls demanding payment on Sundays or holidays and on weekdays, except between 7 a.m. and 9 p.m.
- The use of "simulated legal process" in debt collection.

The commission also recommends that the Inspector of Collection Agents be empowered to issue "cease and desist" orders in certain cases. A scale of collection charges would also be established.

Restrictions on seizure of goods for non-payment were also recommended, including a ban on seizures on Sundays and holidays and before 7 a.m. and after 9 p.m. on weekdays.

The commission, under the chairmanship of Davie Fulton, is reviewing B.C. laws for the government.

CAPITAL SCENE

Socialist Party of Canada, Sunday at 8 p.m., 589 Nora Place.

Connections, Channel 10, Monday at 9:30 p.m., sponsored by Victoria Council of Churches, will feature Cliff Harwood, chairman of the Victoria Presbytery of the United Church, discussing the role of the layman with Larry Devlin, assistant director of continuing students, University of Victoria, and Rev. John Travis, minister of Centennial United Church.

Gordon Head Garden Club, monthly meeting Monday, 8 p.m., Gordon Head United Church Hall, 4375 Torquay. Saanich parks superintendent A. E. Richman will speak on flowering shrubs the year around.

SIMPSONS-SEARS
MONDAY HOME FASHION SALE!
ON SALE MONDAY 9:30 A.M. 'TIL 5:30 P.M.
PERSONAL SHOPPING ONLY WHILE QUANTITIES LAST!

SAVE 25%! Occasional Tables For Every Decor!

Reg. 64.98 to 189.98
Sale Price 48.88 to 139.88 ea.
Approximately 80 pieces to choose from—including several matched 4 and 5-piece groupings—all priced to save you 25%! Here is your chance to complete your occasional grouping at a tremendous reduction! Shop Simpsons-Sears Monday!
Personal Shopping Furniture (1)

Relax In A Recliner Chair!
Just in time for Easter—3-position recliner is just the thing for perfect relaxation and comfort! Restful at any angle from fully upright to fully reclined. Newest supported natural grain vinyl in Chestnut, Avocado, Black or Gold colours.
Sale Price 77.97 ea.
Personal Shopping Furniture (1)

Queen Size Bedding Units
Enjoy the extra width and extra length in this unit. Mattress has multi layers of compressed white felt and sizel padding over customized springs. Both mattress and box springs have extra strong coils—all designed for your comfort!
Sale Price $99 ea.
Personal Shopping Furniture (1)

Damask Tablecloths
Lovely damask of cotton and polyester blend —never need ironing. Add that special "little" touch to your entertaining.
52"x52". Reg. 5.99. Sale Price Ea. 3.97
52"x70". Reg. 6.99. Sale Price Ea 5.47
58"x8" oblong. Reg. 8.99. Sale Price, Ea. 6.97
58"x88" oval. Reg. 9.99. Sale Price, Ea. 7.97
58"x100". Reg. 10.99. Sale Price Ea. 8.47
Napkins in Packages of 4—Reg. 3.99. Sale Price Pkg. 2.97
Personal Shopping Staples (86)

Lace Edge Tablecloths
An elegant tablecloth with delicate lace edges for distinctive dining—and perma-prest for easy care. Gold, Green or White colours.
52"x52"—Reg. 9.99. Sale Price Ea. 7.97
56"x68"—Reg. 12.99. Sale Price Ea. 9.97
60"x80"—Reg. 14.99. Sale Price Ea. 11.97
60"x80" oval. Reg. 14.99. Sale Price Ea. 11.97
66" Round—Reg. 14.99. Sale Price, Ea. 11.97
Napkins — Package of 4. Reg. 6.99. Sale Price Pkg. 4.97
Personal Shopping Staples (86)

3-Programmed Floor Conditioner
3 programmed speeds! Low—for no-splash scrubbing and waxing; Medium—perfect for rug shampooing; High—for polishing and buffing. Giant 120-oz. tank—big enough to clean a 9' x 12' carpet. Heavy-duty motor has cut-bronze gears Ea. 54.97
Personal Shopping Vacuums (38)

Simpsons-Sears Hillside; 3190 Shelbourne Street. Lots of Free Parking . . . No Tickets . . . No Time Limit

They're Blowing Nostalgia

By AB KENT

Norm Papick, baritone sax; Eric Knight, tenor

When the crystal chandeliers of the Empress Hotel ring to the sound of swing tonight, it could be the Palomar ballroom all over again.

Brassy music backed by a solid beat, the kind of swingy jazz or reedy ballad that filled dance halls for the best part of two decades 20 years ago, is back.

Only a big band can play it, and that's what this one is — The Big Band — 15 swing-bitten graduates of the Victoria school band program, average age 19.

It's a bit eerie because these 13 boys and two girls never heard the big bands of the era.

Harry James, the Dorseys, Artie Shaw, Phil Harris, Glenn Miller, Tex Beneke, Les Brown, Count Basie, Woody Herman, Jimmie Lunceford, Stan Kenton, Louis Armstrong, Gene Krupa and the King of Swing himself — Benny Goodman: they blew their big sound from the mid-30s to the early 50s and had practically passed into legend before the Victoria youngsters were born.

But they listen to the old records and they like what they hear.

Musicologists trace the birth of swing to Benny

'It Was Like Saturday Night At Teen Town'

Goodman's Palomar concert in Los Angeles toward the end of a mid-depeession road tour nowhere. That day the band caught fire.

Goodman's powerhouse-packed clarinet was soon the way hip kids turned on; he danced them in the aisles at the Paramount Theatre, and by 1938 brought jive to Carnegie Hall and set a style that was beat out by scores of imitators.

Stomping at the Savoy was more than just a title. It was a way of life. It helped carry nations through a war. It was buoyant, happy music, based on melody and rhythm. it could be jazz or merely danceable, and it was played in many styles before it started to fade.

Big band swing led to so-called modern jazz, to bebop, progressive jazz and folk music until rock got a strangle hold on pops.

What would make the rising generation in 1971, reared on rock, turn to an alien period in musical time? Maybe a natural fascination with origins, habits, culture. We are all amateur anthropologists.

Perhaps as some have suggested, popular music had nowhere left to go. Electronic, or synthesized, sound increasingly ignore the structure and harmony of music, becoming all noise, intellect, no fun.

Maybe somebody realized there was a new market for instant 1940, namely all those middle-aged people who haven't danced for 15 years.

"Pure nostalgia," said Ernie Cairns, who played in big bands in England and who gives The Big Band manager Vince Butler a hand.

He described how a listener in his middle years sat listening to the kids play swing a few weeks ago, tears rolling down his cheeks.

The Big Band has more than 100 charts in its library. They'll get more when they can, but buying music 20 years out of print can be difficult and expensive. What cost 75 cents a copy when it was arranged in the 40s may be priced at $4 today, provided a remote publisher can be persuaded to issue it.

From a typed list of titles a random dozen or so were picked at rehearsal Wednesday in Butler's basement.

It was like Saturday night at Teen Town. The band rolled out a blistering Cherokee, a sensitive Deep Purple — the last chorus transplanted right out of 1947, staff, clef and treble; String of Pearls and In the Mood wer faithful to Miller's own arrangements; Tuxedo Junction, September in the Rain and Chattanooga Choo Choo; Charmaine; I'll Be Seeing You; You Made Me Love You — pure nostalgia.

Remember Slow Boat to China? Little Brown Jug? A Kiss to Build a Dream on? Tenderly? Tunes that made the juke box industry.

Vocalist Jennifer Church, at 20 one of the oldest in the band, has been listening to

Remember 'Slow Boat To China'?

and singing the lyrics for years. She's the exception.

Butler declared:

"This town is not geared for the pleasure of adults. The kids have taken over everything — social expression, the newspapers, the movies, the cars, dances, rotten rock; all the entertainment is geared for the kids.

"For 20 years this music won't click. Suddenly, bang, it takes hold. This is for adults . . . and the kids are enjoying it. It's constructive.

"They like the sound, the harmonies. They were looking for something new."

Lead trumpet player Alan Butler is Vince's son and acts as band leader. No one conducts. The players perform by sections instinctively.

They got together as a result of Sing Out concerts last summer at Butchart Gardens; there was no other outlet for band musicians after high school graduation.

Alan Butler got onto some of his father's music, left over from Vince's days as a small dance band leader. The other members of the band were picked from Victoriak Oak Bay and Esquimalt high school bands. Butler agreed to be their manager and get more music.

The Big Band was formed Aug. 19, 1970, and played its first public engagement New Year's Eve.

There is a waiting list to join.

A week ago 340 people paid admission to a small hall where the band was playing. Outside, 150 were turned away.

Personnel are — trumpets: Alan Butler, Bob Stoddart, Cliff Reid; trombones: Bob Cadwallader, Doug Riach; saxes: Dave Branter, Eric Knight, Russ Keziere, Chris Donison, Norm Papick; guitars: Ron Usher, Rick Bradshaw; drums: Mike Harney; piano: Janice Davidson; vocal: Jennifer Church.

If nothing else, The Big Band proves swing music is durable. Buddy Rich, one of the great drummers and leaders said last month it is really not the music that came back. The music was always there, and he has been playing it all along.

It's the people that have come back.

Craft Only One Ingredient

By GLENN HOWARTH

Glenn Howarth, who succeeds Gordon Rice as the Times' art critic and commentator, is a graduate of the Univesity of Victoria with a bachelor's degree in fine arts. He has recently returned to Victoria from Montreal where he was art critic with the Montreal Star.

The prints and paintings of Urmila Garg at the Print Gallery are a disappointment.

The paintings can excite no praise, although the prints are better. Some are worth standing in front of, a few worth staring at and one etching, The Blue One, could be called art.

This one print makes the show worthwhile. For the artist, it is being able to make a print like this that somehow justifies long endeavor and past failings.

Urmila comes to Canada from India via Paris. In the French capital she studied with William Hayter, an internationally known printmaker. Her formal studies complete, Urmila emigrated to Canada in 1966, taking up residence in Edmonton.

★ ★ ★

In Paris, the artist learned her lessons well. The critic can have no argument with her printmaking craftsmanship. But craft is only one ingredient in art's recipe, the main component being a developed individuality giving evidence to itself through the medium of craft.

The etching entitled The Blue One provides such evidence. It has a unique conception behind it, a cohesive feeling that would be inexplicable except in terms of personal vision. The picture space glows cool. The print has structure and yet seems on the verge of melting, a tenuous posture which it promises to sustain indefinitely.

Tuesday evening, amid chattering artists and patrons, the above print fell spontaneously from the wall. No one had touched it. The protective glass shattered and a tight silence ensued. The print had dramatized its uniqueness by a completely inappropriate action. The work was unharmed and continues to melt behind a new sheet of glass.

★ ★ ★

Other prints, Le Maitre, Vestige de Reve, Kathmander were good but their non-objective subject matter of quality and mood was realized with too much facility without strength. They seemed tiredly familiar. Successful printmaking, perhaps, but there is a hierarchy interior to such successes. High up on this scale is art.

It is as though the artist wants to paint and yet wants to mollify the responsibility of having to look at them. The most recent work, Composition No. 2, is more sophisticated but perpetuates the mistake common to the others.

Mistakes can be good; continued obsessivly they will right themselves, often creating a new rightness. William Blake wrote that if a fool were to persist in his folly he would become wise.

The critic looked for an obsessive quality that would indicate the artist's progress toward wisdom and found only a jumping from one concept of what painting should be to the next. The body of work exhibited was scattered. Some paintings relied on harsh tube color, others on meek pastel. No one painting synthesized both extremes.

None of the paintings seemed particularly inventive. They derive their limits from safe surface patterning, paint quality and the size of the palette knife, rather than from a sense of outward purpose.

★ ★ ★

Urmila is making paintings that have paint as their subject matter. And painting about painting is a closed circle, a dead end. Painting properly is about **seeing**! It is about individual quality imparted to the act of seeing and can range from the quiet changes of Toni Onley to the visual athletics of Claude Tousignant.

Seeing is of course implicit in the work of Urmila Garg as it is in all painting, but the act of painting is her highest purpose. Painting will take care of itself. It will develop naturally with the artist's need to see afresh. It will progress best when not closed upon itself, when open ended, with space for art to enter between the texture of formal painterly decisions.

This exhibition will continue until April 17.

Ombudsman Approved

EDMONTON (CP) — The University of Alberta will get its own official ombudsman, the first at a Canadian university, after approval in principle of the position was given by the board of governors.

WHAT A COMBINATION!
"THE BROTHERS FORBES"
At the "NEW"
Old FORGE
And
"EDDIE MACK"
PLAYING IN THE
BIRMINGHAM BICYCLE CLUB
Both Clubs Open 6 Nights a Week, 9 p.m. - 2 a.m.
STRATHCONA HOTEL
919 Douglas St. 383-9913

SMORGASBORD
will be served
Sunday, April 4
from 5 - 7 p.m.
at the
White Eagle Hall
90 DOCK STREET
Sponsored by the Polish Community and will feature Polish Dishes.
Admission
$2.00 - $1.50 - $1.00

SPRING OPENING
Friday, April 9
Deep Cove Chalet
Buffet Luncheons and Dinners
Receptions and Banquets
For Information
Phone 656-3541
Closed Mon. and Tues.

THE COSSACK
TRY SOME OF OUR SPECIALTIES:
Borscht
Cabbage Rolls
Pyrohe
Shishkabob
Specially cured Corned Beef
Sandwiches
1010A FORT STREET
Open for Lunch and Dinner
Open Sunday 4 'til 10 p.m.
1010 Fort St. 383-1311

SING-A-LONG . . .
The Lass From England
CAROLE JANNERING
FRIDAY and SATURDAY NIGHTS
At the GILDED CAGE
Victoria's Original Sing-A-Long Open 9 p.m.
Imperial Inn
DOUGLAS AT DISCOVERY

The Corporation of the District of Saanich
GORDON HEAD RECREATION CENTRE
1744 Feltham Road
477-1871
Public Swimming
FRIDAY
7:00 - 10:00 p.m.
SATURDAY and SUNDAY
1:00 - 3:00 p.m.
3:30 - 5:30 p.m.
7:00 - 10:00 p.m.
FAMILY SWIMMING SUNDAY
10:00 to Noon

OPEN 24 HOURS
● GROCERIES
● MEATS
QUONLEY'S MARKET
In the Heart of Chinatown
GOVERNMENT AT FISGARD
PHONE 383-0623

Fresh as laughter itself
McPherson Playhouse
CHARLIE CHAPLIN in "MODERN TIMES"
Chaplin's Greatest Silent!
accompanied by
LOU DU MOULIN
at the
Wurlitzer Theatre Organ
Furnished by Scott Piano-Organ Co. Limited — 612 Fort Street, Victoria
plus
LAUREL & HARDY
In Hilarious Slapstick Comedy
Wed., Thurs., Fri., at 7:30 p.m.
APRIL 14, 15, 16
Admission:
Advance—$1.75 — Door—$2.25
Children 12 and under — 50c
McPHERSON BOX OFFICE
386-6121
Nawyma Film Club Membership 20c included.

Final Performances Today at 2 p.m. and 8 p.m.
UVic Theatre Department presents
A Victoria Fair Preview
JUSTICE NOT REVENGE
McPherson Playhouse—Ph. 386-6121
Tickets $2, $3 and $4

OPEN SUNDAYS 5 - 9 P.M.
DINING WITH A DIFFERENCE
Gay Nineties Spare Rib House
WHERE KEN PEAKER AND SHEILA
Play Your SING-A-LONG Music
A SPARKLING Atmosphere for
PERSONALIZED MUSICAL HAPPENINGS
World-Famous SPARERIBS — Full Dinner Menu
825 BURDETT — CHERRY BANK HOTEL — 385-5380
"They do their specialty, spare ribs, very well indeed. Informal sing-a-long type of atmosphere; service leisurely" Financial Post Magazine

day
$4.95 PER COUPLE
GOURMET SMORGASBORD
NOW EVERY SUNDAY
5 TILL 9 / 385-3366
RESERVATIONS SUGGESTED
THE RED LION MOTOR INN

S.P. PEARKES Arena
3100 TILLICUM
386-6654
LAST WEEKEND for ICE SKATING
Join in the Fun
SATURDAY
10:30 - 12 noon
1:30 - 3:00 p.m.
8:00 - 10:00 p.m.
SUNDAY
1:30 - 3:30 p.m.
7:00 - 9:00 p.m.

MING'S KITCHEN
CHINESE FOOD DELIVERY
384-4323
800 YATES STREET

THE RATHSKELLER RESTAURANT
Serving the finest in European and Western foods.
Open Daily: 11:30 a.m.-12 p.m.
Sunday: 4:30 p.m.-9:30 p.m.
In the City-Centre Motel
Phone 386-9348 851 Douglas St.

the pharaohs the pharaohs the phar
fri & sat
the LION'S DEN
RED LION MOTOR INN

ANTONIO PISAC
"Flamenco Guitar"
IN CONCERT
McPherson Playhouse
Saturday, April 17th, 8:00 p.m.
PISAC
"(This) cante jondo guitarist entertaining, ambouttitous . . ." — Jurgen Hesse, Sun.
"He has a highly versatile right hand . . ."—James Barber, Province.
"Suffice it to say he plays, and plays well." — Chris Rogers, South Hill Herald.
$2, $3, $4. Students and OAP $1 less
RESERVATIONS 386-6121

BYWAYS IN BRITAIN
BEAUTIFUL ALL COLOR TRAVELTALE FILM
Presented and Narrated by Thayer Soule — in person
on A. K. Geo's World Adventure Tours Series
Enjoy the charm of England from simple, Morris Dances to the Opening of Parliament by the Queen.
McPHERSON PLAYHOUSE, FRIDAY, April 9
2 Shows: 6:00 - 8:30 p.m.
Res. Seats $2.50, $2.00 — Students Half Price
At Theatre Phone 386-6121

THE CRAB HUT
Proudly Presents
"ONLY ON THIS SUNDAY"
The Crab Hut is starting their Sunday openings, April 4th and to celebrate for this Sunday only, we are serving
CLAM CHOWDER
CURRIED SHRIMP
or
SPHAGHETTI A' LA CRAB
DESSERT and COFFEE
FOR ONLY
1.95
HOURS:
11 a.m. - 8 p.m.
Monday thru Thursday
11 a.m. - 11 p.m.
Friday and Saturday
12 noon - 7 p.m.
Sunday
Please Phone 388-4454 for details.
EAT IN — TAKE OUT
1819 Douglas St.

ESQUIMALT MUNICIPAL SPORTS CENTRE
OPENING NIGHT
ROLLER SKATING
SUNDAY, APRIL 4th
8:00 to 10:30 p.m.
MON., WED., FRI., SAT., SUN.
300 Pairs of Boot Rental Skates
Door Prizes — Spot Prizes — Programs
PHONE 386-3261 FOR INFORMATION ON ROLLER SKATING CLUB AND PRIVATE PARTIES
CLIP HERE — — — —
Free Admission to the First 50 Patrons with Purchase of Skate Rental and This Coupon.
—APRIL ONLY—
JOIN NOW
Esquimalt Merchants Roller Hockey League
Phone 386-3261

ART GALLERY OF GREATER VICTORIA
1040 MOSS ST. 384-3123
LAST DAY SUNDAY
PAT MARTIN BATES
● Opens Thursday
RODIN
and his contemporaries
NOTE: Gallery closed Mon., Tues., Wed., for installations.

ANTONIO PIZAC
FLAMENCO GUITAR
Tuesday, April 6 — 12 noon
Free Concert

'71 Auto Show
The Quartermilers
PRESENT
AUTORAMA '71
ENDS TONIGHT
CUSTOM CAR SHOW
Your last chance to see . . .
● Drag Racing Films
● Custom Cars
● Drag Boats
● The Display of '71's by Victoria's leading dealers
● The Entertainment
Big Miller and his Heartaches Bazz Band with shows at 8 and 10 tonight.
★ The Barber Shop
★ The Canadian CUDA
The Most Exciting Custom Cars
— THE BIG DRAW —
The 1971 Duster — 10 p.m. TONIGHT
ADMISSION
10 a.m. - 6 p.m.
Adults — $1.50
STUDENTS $1.00
Children with Parents
Under 6 Free — Under 12 50c
6 p.m. - 11 p.m.
Adults $2.00
Students — $1.50
Children with Parents
Under 6 FREE — Under 12 $1.00
ESQUIMALT MUNICIPAL SPORTS CENTRE

Athletes and Scholars Turn to Cooking

The Gourmets Of Shawnigan School

By MAUREEN DUFFUS

Graham Kerr has a nice job, galloping around a TV kitchen cooking gourmet meals for a large adoring audience.

The gourmets of Shawnigan Lake School have a good act too, even though their kitchen leaves little room for galloping, and they had, the night I met them, an appreciative audience of only one: me.

Gourmet Club members are rugger players, oarsmen, gymnasts, prefects and top students who meet to prepare dinners every fortnight — sports schedules permitting —at the home of science master Jens Gotthardt.

Gotthardt, a Danish lover of fine foods for many years, says there is no truth to the rumour that the club was founded when a Grade 8 student failed to receive his weekly CARE package from home and intimated he was starving on school food.

"No-one," Gotthard explained, "has ever really starved on school food. Gourmet club members are grade twelve students who have been to Europe and dined . . ."

"Sir," said a cook from the small, well-equipped kitchen, "are you sure there's still some curry powder left? Sorry, yes, I've found it."

"What happened was," Gotthardt continued, "the rowing team spent quite a few weeks in Europe, and the boys decided European meals were preferable to school meals."

"Sir, I can't find the cayenne."

"Top right, left cupboard."

"Right, thanks."

"Between rowing engagements," Gotthardt continued, we did a lot of sightseeing. The boys enjoyed the sidewalk cafes and the non-institutional food, and decided they'd like to try cooking their own meals.

"So they come over here and we get out the Royal Copenhagen china — of course a few plates have been broken, but what's the good of good china if it isn't used to serve good food? They plan their own menus . . ."

"Sir, I'm sorry, but where is the recipe? I forget how much ginger."

"Sir," I asked, "could I have a large glass of water with this curry-cayenne-ginger dinner?"

WORK IN PAIRS

"The cooks in fact work very much on their own, with only occasional advice from the master gourmet.

They work in pairs for the three courses. While Michael and Eric prepared the fruits de mer, Bob and Christopher worked on the compote de fruits, then Robbie and Ian took over with the crepes and rum butter sauce.

"Sir, we need another half pound of butter for the sauce."

"In the freezer, but don't use the Danish, its too expensive for your sauce."

Athletic Grade 12 gourmets don't have built-in automatic calorie counters like their first guest, I suggested to their leader that small helpings would suit me very well.

While they tested the two large rolled roasts of pork — enough, one would think, to serve 20 rather than the exclusive eight — Jens Gotthardt apologized for the lack of dinner wines. The school cannot allow alcoholic beverages at a school-approved club.

Instead, the gourmet's drink $3.97 worth of milk. (Ending a gourmet dinner with a ladies' cigar—Danish—and a glass of milk sound unusual, but it's not bad.)

"Sir," a cook asks, "Which wine shall I use for the fruits de mer?"

"The domestic will do well enough, "Gotthardt decides, "And kindly do not use the last of my imported rum for your sauce, Johnson."

We sat down to dinner, which is served informally and delightfully, though the gourmets regret the lack of a little silver bell to summon the "fags."

Shawnigan, however, doesn't follow the Eton tradition of juniors being slaves to seniors, so informal club rules decide who is in charge of table setting and serving.

Michael's fruits de mer, made from a recipe adapted from his father's Vancouver restaurant, was soup like, rather than cream-sauced. Liberally flavored with wine and topped with bread crumbs, it could be a meal in itself.

"Overdid the wine a bit," Michael says.

His fellow diners agree, finish generous helpings and come back for seconds.

Next comes the roast pork marinade with compote (renamed compost) de fruits served with rice. The compote (see recipe below) is an excellent compliment to the pork, and Bob has not overdone the spices at all.

CRITICS COMMENT

The main course cooks were criticized because the meat has dried out in the warming oven. It wasn't really dry under its garnish of fruit sauce, but Christopher and Bob are told they should wrap it in tin foil next time.

It is agreed that the curry gives just the right flavoring to the "compost."

Plates were cleared.

Scientist Gotthardt observed quietly that he saw no visible evidence of dishes on which the crepes may be served and with what they will be eaten.

The dessert and table setting gourmets suggested fingers, then remedied the oversight.

The guest wondered how she could possible tackle dessert, not having played rugger that day to work up an appetite.

Two-quart pitchers of milk were passed around again, and the beverage was poured into beer glasses — Danish of course.

Robbie the crepe-maker appeared and Ian brought the rum sauce. One drop-out gourmet, braver than the guest, said "later please," two helpings of the first two courses must settle first.

The guest sampled the crepes with rum sauce and hoped there would be after dinner mints.

"If the RCMP stop me on the highway on my way down the Malahat will they believe me if I say 'But officer, it was just the pudding sauce those nice young men from Shawnigan Lake school served?' "

The rum-butter sauce gourmet admitted his flavoring was not subtle.

Cigars are passed.

Conversation turned to an eight-week tour of Europe scheduled for this summer, when the team will row at Henley, in Scotland, and, hopefully, at the world championships in Yugoslavia.

The gourmet-athletes also talked about sightseeing, good food and wine, and girl-watching in European cafes.

Coffee — in elegant Danish thermoses, is a specialty of the house, having been brought from Sal Salvador by a student.

"Would the guest prefer tea?" the hosts asked.

Then they told the story of a plastic package of unknown origin found in the school. Someone sniffed and panicked: Could it be GRASS?

There was a predictable hue and cry until gourmet Gotthardt looked, sniffed, and pronounced "that's our special tea."

Gotthardt and his gourmets admit to at least two fiascos in the two years the club has been in existence.

The Spanish garlic soup was a disaster: Water, garlic, olive oil and bread crumbs, the recipe called for. The gourmets taste-tested, but it wasn't right. They added more.

"If you like straight garlic," a gourmet reminisced and shuddered, unable to complete his anecdote.

Then there was a filling for crepes — cream cheese, strawberries and ground orange peel sounded fine.

STRANGE FILLING

But an un-named gourmet reached for the spice bottle of orange peel and picked up the next jar. They looked alike.

Garlic flakes, he discovered, do not enhance a strawberry-cream cheese filling for desert crepes.

There were no such catastrophes the night I enjoyed dinner with the gourmets of Shawnigan.

The cooks waltzed, rather than galloped, around the kitchen without mishap, always avoiding a large dog (Danish, I think) who chooses to watch their dinner preparations from a point of vantage: Horizontal in the exact middle of the small kitchen.

It was great spectator sport, ending with an excellent meal.

Thank you, gentlemen, and good luck at Henley.

Gourmet club members work efficiently in the kitchen at science master Jens Gotthard's home at Cobble Hill. The Shawnigan Lake School students work in teams of six for each dinner meetin. (Shawnigan Lake School photo.)

Rolled Loin Roast of Pork with Fruit Compote

Menus Form Gourmet Club Minutes

For each dinner meeting members of the Shawnigan Lake School gourmet club plan the menu in advance.

After dinner, while others clear and wash dishes, a mathematically-minded gourmet does the accounts.

Cost per person for the dinners ranges from an economical $2.27 to a still-reasonable $3.08, in spite of lavish use of butter.

Menus and costs are memeographed as minutes of the club.

The entree for the dinner described above was marinated Roast Loin of Pork, served with Hot Curried Fruit Compote and steamed rice.

The 8-lb. rolled roast is marinated in a plastic bag with the following mixture:

⅛ cup soy sauce.
⅛ cup dry sherry.
2 cloves minced garlic.
1 tablespoon dry mustard.
1 teaspoon thyme (crushed).
1 teaspoon ginger powder,

It should be left overnight if possible, and the bag should be pressed occasionally to distribute the marinade evenly.

Roast the pork uncovered, at 325 degrees until done. Baste with marinade from time to time while roasting. Do not overcook.

The meat is served with:

HOT CURRIED FRUIT COMPOTE

1 16-ounce can peach halves.
1 16-ounce can pear halves.
1 16-ounce can apricot halves.
1 16-ounce can pineapple chunks.
1 16-ounce can pitted cherries.
2 tablespoon butter.
¼-cup brown sugar.
1½-teaspoon curry powder.

Drain the fruits, except the cherries. Place in a 2-quart casserole.

In another pot melt the butter with the sugar, add curry and stir. Pour the butter mixture over the fruit and bake for 15 minutes in a 325 degree oven. Then add cherries which have been drained separately. Bake in oven for 15 minutes longer and serve with rice.

(A similar recipe, as shown in the illustration, uses twice as much curry, and substitutes blueberries for cherries, mandarin organge segments for the apricots and pears.

From the Swift Canadian Company, it also uses 2 tablespoons of cornstarch to thicken the compote, which includes the fruit syrups. The test kitchen cooks suggest it can be served flaming in a chafing dish after ¼-cup of hot brandy is added.)

First course Fruits de Mers was made by Michael Eayds in his adaptation of a family recipe.

FRUITS DE MER

½ pound butter.
Bit of garlic, Worcester sauce, Cayenne pepper.
½ tablespoon paprika.
½ tablespoon chopped parsley.
Salt and pepper to taste.
½ tin consomme (or other stock).
½ bottle white wine.
½ pound shrimp meat (fresh).
½ pound crab meat (fresh).
½ pound fillet of sole.

Melt the butter in a pan, add fish (small slices), sea food, consomme and other ingredients. Bring to boil slowly. Leave to cool. Add wine an slowly heat again. Serve in small bowls with French bread or freshly baked rolls. Breadcrumbs or croutons may be sprinkled on top.

Art Gallery Picture Loan

The Women's Committee to the Art Gallery of Greater Victoria, 1040 Moss Street will hold its monthly picture loan Monday at 7:30 p.m.

Pictures to be exchanged should be returned to the gallery Sunday between 2 and 5 p.m. or before noon on Monday.

A preview will be held Monday from 2:30 to 4 p.m.

UCW Easter Thank-Offering

The Metropolitan United Church Women will hold a special Easter thank-offering meeting Monday at 1:30 p.m. in the chapel.

Velma Acres will lead the devotional and Rev. E. Laura Butler will give the meditation.

The guest speaker will be Charles Barber of Cool Aid. Mrs. Margaret Keifer will be soloist. After the meeting tea will be served in the ladies parlor.

SPECHT'S AQUARIUM & PET SHOP

Easter Specials

ALL BIRD CAGES 10% OFF!

QUAKER PARAKEETS Reg. $39.50 EACH $29.50
RINGNECK PARAKEETS Reg. $69.50 SPECIAL, ea. $55
LOVE BIRDS Reg. $36.00 SPECIAL, ea. $27.50

Also in Stock

PEKIN ROBINS Each $11.45
CANARIES Each $9.95
BUDGIES Each $3.95
COTOURNIX QUAIL Pr. $9
WHITE ZEBRA FINCHES Each $2.95

SPECHT'S Aquarium & Pet Shop 701 Fort 384-6453

There's Buying News in Classified

FACIAL DE-AGEING DONE AT HOME

To give your face a fresher, more youthful appearance at most any age, simply allow your facial skin to lift itself out of lines and wrinkles. This is done with the help of a remarkable new preparation you can get from your favorite cosmetic counter. Ask for 2nd Debut with CEF 600. If you are over 40, or in a hurry, get double potency 2nd Debut with CEF 1200. Apply smooth-flowing 2nd Debut nightly and daily (under make-up) for 24-hour moisturizing . . . 24-hour skin beauty care and the renewed look of youth. It is greaseless and absolutely delightful to use. Even younger women who do not feel they need the full help of 2nd Debut will find it invaluable in overcoming the dry skin problems common to all ages.

Whatever your age, you should try 2nd Debut with CEF right away. You may obtain 2nd Debut on a guarantee of absolute satisfaction, or your money refunded. The better department and drug stores have it.

2nd Début

PYORRHEA?

FIRST WARNING SIGN — The so-called "pink toothbrush"
SECOND WARNING SIGN — Inflamed gums. Gums pulled away from teeth.
ADVANCED SIGN — Gums may ulcerate and bleed freely.
FINALLY — Bone supporting teeth is attacked and destroyed.

FIGHT PYORRHEA WITH RHODIA

A medicated toothpaste which helps to keep the teeth and gums free from infection . . . also cleans, brightens, whitens teeth.

McGill & Orme Limited Prescription Chemists
Prescription Chemists
Open 9 to 9 p.m. every day of the year. Delivery of course!
Main Office 384-1195
649 FORT STREET

NOW OPEN WEDNESDAYS

STEVENS INTERIORS

QUADRA at VIEW

Mon.-Sat., 8 a.m. - 5 p.m.

PHONE 386-2951

the Bay BEAUTY SALON

Our experts and CLAIROL hair color turn GREY HAIR BEAUTIFUL!

With SILK and SILVER* haircolor lotion, we turn yellowed or "so-so" grey hair into grey that shines with vibrant new beauty!

With LOVIN CARE* haircolor lotion, we match your original shades . . . then wash the color back into those random grey strands.

With LOVING CARE* haircolor lotion, we match your hair any shade you've dreamed of . . . from fairest blonde to lustrous black. Miss Clairol covers grey completely.

Bring out the total beauty of vivacious new colour with the most flattering and carefree cut of all . . . our BREEZE CUT!
The no-set haircut that you simply brush dry!

Come in or dial 385-1311 for an appointment at the Bay Beauty Salon, Victoria, Second Floor.

Use your Bay Account card.

Spring's COAT and DRESS Ensembles From Taylor's

A favorite for spring, the matching coat and dress ensemble. We have an outstanding selection including casual styles for street wear or dressy styles for members of the wedding party.

- Wools
- Fortrels
- Crimplenes
- Chiffons
- Laces
- Shantungs

Sizes 7 to 18

$45.00 to $95.00

Featured in both stores.

Taylor's apparel LTD.

Bridal Salon at 725 YATES STREET — also at — 713 YATES STREET

PHONE 383-6915

THERE'S MORE FOR YOU DOWNTOWN